

# BOISE STATE UNIVERSITY

## facts and figures

# 16 17

### ENROLLMENT FALL 2016



### STUDENT POPULATION

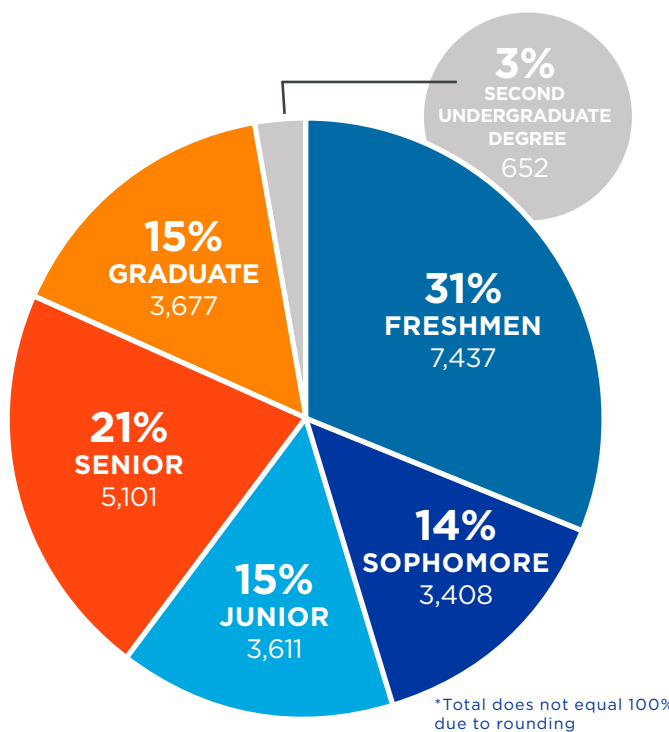

### ENROLLMENT STATUS

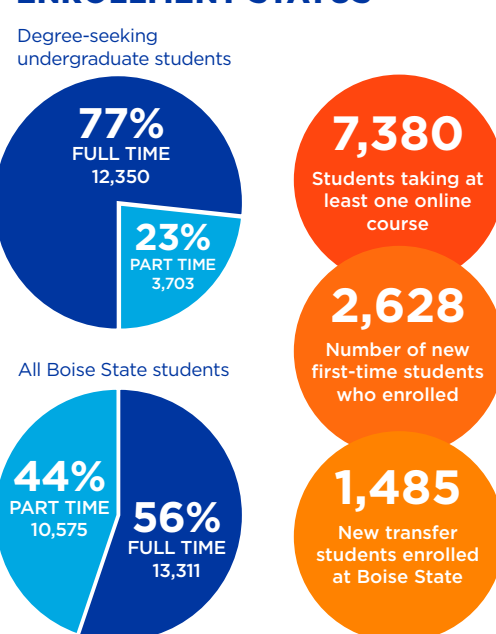

### GENDER

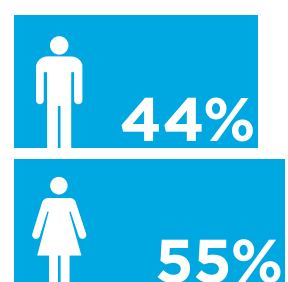

### RESIDENCY

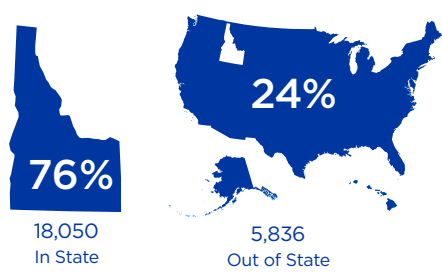

### HIGHEST ENROLLMENT PROGRAMS

**Undergraduate** (1 icon = 200 students)

Health Science Studies, BS	842	4 icons
Biology, BS	794	4 icons
Communication, BA	719	4 icons
Nursing, BS	710	4 icons
Psychology, BA BS	692	4 icons
Computer Science, BS	686	4 icons
General Business, BA BBA BS	666	4 icons
Kinesiology, BS	494	3 icons
Accountancy, BA BBA BS	485	3 icons
Marketing, BA BBA	472	3 icons

### ETHNICITY

American Indian/Alaska Native	117	<1%
Asian	518	2%
Black/African American	362	2%
Hispanic/Latino	2,658	11%
Native Hawaiian/Pacific Islander	83	<1%
Not Reported	609	3%
Two or More Races	896	4%
White	17,842	75%
Nonresident Alien (International)	801	3%

### STUDENT DEMOGRAPHICS

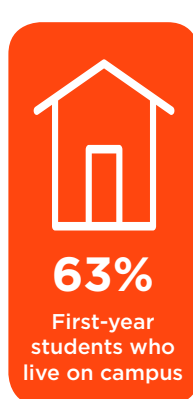
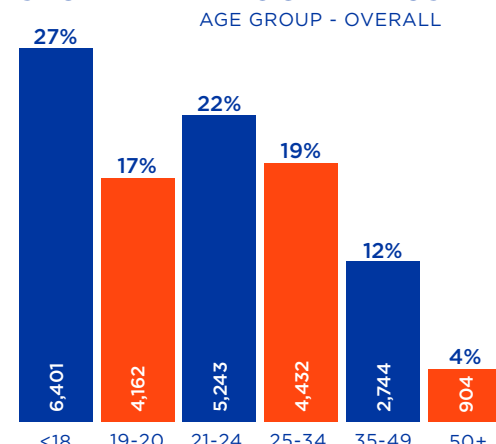

### Graduate

(1 icon = 100 students)

Educational Technology, MET	320	3 icons
Business Administration, MBA	306	3 icons
Social Work, MSW	257	3 icons
Organizational Performance and Workplace Learning, MS	148	2 icons
Educational Leadership, MEd	64	1 icon

### TUITION AND FEES FALL 2016

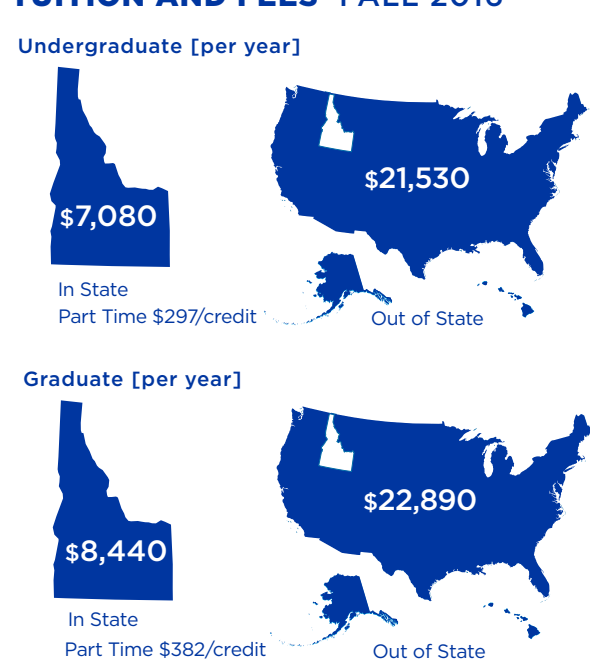

### FINANCIAL AID FALL 2015-2016

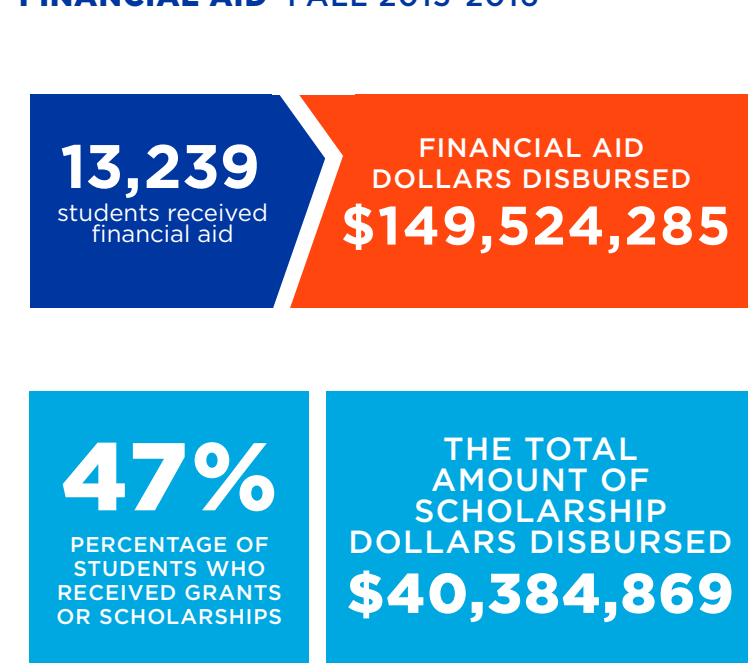

### FACULTY AND STAFF

	Full Time	Part Time
Faculty	728	592
Professional	1,079	67
Classified	502	37
<b>Total</b>	<b>2,309</b>	<b>696</b>

Total **3,005**

- PROFESSOR: 166
- ASSOCIATE PROFESSOR: 195
- ASSISTANT PROFESSOR: 209
- OTHER: 158

Total full-time faculty **728**

### DISTINCT GRADUATES 2015-2016

Doctorate	18
Education Specialist	10
Master's	670
Bachelor's	2,998
Associate's	141
Graduate Certificates	173
Undergraduate Certificates	127
<b>TOTAL Distinct Graduates</b>	<b>3,916</b>

**DEGREE PROGRAMS OFFERED** ('16-17 catalogs)

Doctorate and Education Specialist	12
Master's	64
Bachelor's	84
Associate's	4
Graduate Certificates	21

### BOISE STATE UNIVERSITY FOUNDATION ENDOWMENT

(as of June 30, 2016)

Total Endowment	\$96,688,161
Total Assets	\$188,738,225
Number of Donors (FY16)	25,001

**BOISE STATE UNIVERSITY**

## BOISE STATE UNIVERSITY

**BOISE STATE** is designated a *doctoral research institution* by the Carnegie Classification of Institutions of Higher Education, and currently has 11 doctoral programs.

A new interactive **MAJOR FINDER** helps students explore options at Boise State. Visit [majors.boisestate.edu](http://majors.boisestate.edu).

A RECORD NUMBER OF *students* are *living on campus* (about **2,700**) for the 2016-2017 academic year, including **400 more first-year** students than just a year ago. The number of sophomores and upper-division students seeking on-campus housing has increased by 17 percent.

Boise State is the first public university to *collaborate with Harvard Business School's* innovative online program, known as **HBX CORE**, bringing the Harvard business curriculum to Idaho.

The new **HONORS COLLEGE** and First-Year Residence Hall opens in fall 2017.

Students and faculty have contributed more than **\$10 million to the community** through time spent on service-learning projects.

British strategic consulting firm Firetail says **BOISE STATE IS ONE OF 20 "RISING STARS"** among the world's universities that are best positioned to challenge the higher education establishment on a global scale.



**BOISE STATE** confers more degrees annually than any other university in Idaho

**260+** student clubs and organizations

**NASA** astronaut Steve Swanson is here



Internationally accredited **BUSINESS SCHOOL**

**200** areas of study

Nation's only master's degree in **RAPTOR BIOLOGY**

COLLEGE OF EDUCATION GRAD SCHOOL AMONG NATION'S TOP

COLLEGE OF INNOVATION AND DESIGN breaks the mold

Idaho's largest undergraduate **NURSING** program

Under an hour to **BOGUS BASIN** Mountain Recreation Area

ACCLAIMED **MFA** IN CREATIVE WRITING

**27** fully online degree programs

Nationally ranked undergraduate **ENGINEERING** program