

9-12-1974

Arbiter, September 12

Associated Students of Boise State University

Although this file was scanned from the highest-quality microfilm held by Boise State University, it reveals the limitations of the source microfilm. It is possible to perform a text search of much of this material; however, there are sections where the source microfilm was too faint or unreadable to allow for text scanning. For assistance with this collection of student newspapers, please contact Special Collections and Archives at archives@boisestate.edu.



Robyn Greer, Kathy Hitt, Terry Robinson, Lesa Downs and Sarah Hamill join Delta Delta Delta.

Sorority rush picks up 143 per cent

Boise State University has completed sorority rush and 39 pledges have pledged the four national sororities on campus. This represents a 143 percent increase in pledging over last year. Formal pledging took place Friday afternoon.

Open rush began immediately after pledging and will continue throughout the school year. All girls interested in learning more about sorority life and visiting the sorority houses please call Marlene Sharp (343-1761) or contact the BSU Student Activities office (385-1223). There is no fee for open rush.

Debbie Remm Boise
Wanda Tankersley Boise

DELTA DELTA DELTA

Lesla Downs Boise
Robyn Greer Boise
Sara Hamill Boise
Kathy Hitt Boise
Michelle Jewell Boise
Margaret Lliteras Boise
Jean McClintick Caldwell
Claudia Miller Boise
Katie Rudd Boise
Karen Rutledge Boise
Deanne Scott Hazelton
Karen Scovel Boise
Angie Stoeger Eagle
Ann Striegel Boise
Jane Sumner Weiser

ALPHA OMICRON PI

Joan Femrite Boise
Lani Joyce Boise

BOISE STATE UNIVERSITY FORMAL RUSH - PLEDGE LIST September 6, 1974

ALPHA CHI OMEGA

Julie Alsager Boise
Janet Cheney Twin Falls
Peggy Fuher Boise
Evadna (Punky) Hunsperger Boise
Beverly Manning Pocatello
Cherry Moulton Boise

Cathy Nuxoll Boise
Jeanette Parsons Mtn. Home

GAMMA PHI BETA

Ann Babbitt Flagstaff, Ariz.
Terri Baxter Meridian
Linda Bennett Baker, Ore.
Terri Cook Boise
Vicki Dodd Fairfield
Kathy Fields Fairfield
Elizabeth Hitt Boise
Bonnie Johnson Boise
Mary Kuyper Boise
Debbie Papineau Boise
Debbie Tate Corral, Id
Trudi Zimmerman Boise

Arbiter

Issue 2 Boise State University Thursday, September 12, 1974

Varsity player hospitalized for anemic condition

EDITOR'S NOTE: IN THIS PAPER'S OPINION, IT IS IN POOR TASTE TO PRINT RUMORS OR SECONDHAND STORIES CONCERNING THE CONDITION OF MR. MITTLEIDER.

Ray Mittleider, a varsity football player who was battling for the number 2 quarterback position behind Jim McMillan, was hospitalized this week for a condition described as anemic.

According to sports information

director Jim Faucher, his conversation with Dr. Malcolm Sayre, one of the two Boise State University physicians, revealed that Dr. Sayre hospitalized Mittleider for a series of tests to determine the cause of the anemic condition. In Dr. Sayre's opinion, neither he nor Faucher will know the results of these tests for about ten days.

According to Faucher, Mittleider, if all goes well, could be back on the varsity squad in approximately a month should the tests reveal

only a minor ailment.

In response to a question of morale, as far as the rest of the team is concerned, Faucher stated... "Sure it hurts to lose any member of the team", especially a candidate for the quarterback slot. Mittleider was in contention along with two other team members for the backup slot.

Last season, Mittleider did appear as quarterback in some games. His record was 1 completion in 4 pass attempts and he gained 28 yards rushing in 4 carries with no touch-downs.

ASBSU Senate votes to join a less political ISGA

The ASBSU Senate voted Tuesday to become members of the Idaho Student Government Association (ISGA). ISGA consists of the student associations from the various institutions of higher education in Idaho.

This year ISGA is promoting an entirely different pattern from previous years, according to Jeff Stoddard, executive director. "ISGA will not be what it has been in the past," Stoddard stated. "It

will not be political and have more of an interchange of ideas between the schools."

Stoddard cited examples such as setting up a coffeehouse circuit coordinating the program boards from the various schools.

Another such medium of exchange would be in the area of the humanities. "In this way people from the University of Idaho could see what plays, music and art BSU is presenting and BSU could

get a taste of the U of I's cultural program," he said.

Currently there are five schools pledged. They are Northwest Nazarene College, Ricks, College of Southern Idaho, Boise State University and the University of Idaho. Any school of higher learning in Idaho is eligible to join, all that is needed is the fee. This fee is used for expenses such as printing and travel. The only salaried position in ISGA is that of the executive director.

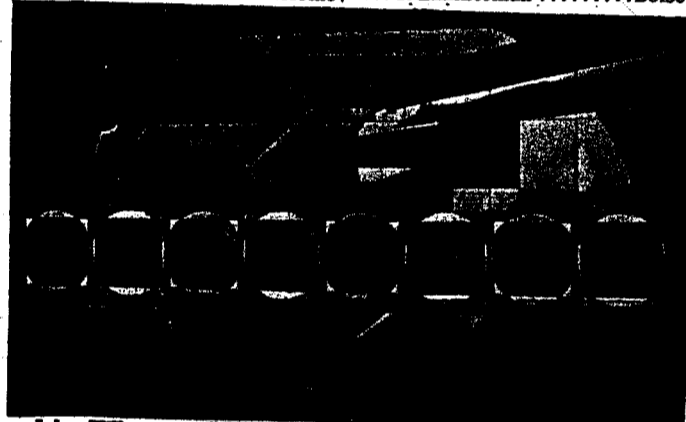

John Killmaster, BSU Art Professor, unveiled his prizewinning baked-enamel-on-steel mural at the Boise Art Gallery Friday Sept. 6.

Building gets priority

Additional funding for the new science building to be constructed at Boise State received top priority at the State Board of Education meeting held in Boise last week. A total of \$779,167 is to be recommended to the Legislature when they meet in January.

Second priority had been the need for land acquisition at Boise State. Ed Benoit, Twin Falls board member, moved to have the ISU library request placed ahead of the land acquisition monies. Benoit stated that he felt the additional library funds for ISU outweighed the need for additional land purchases at BSU.

The land recommendation was moved to third place on the list of

priorities.

Filling out the list of recommendations is a science-nursing building at Lewis and Clark State College and a water system for the University of Idaho.

The list of top priorities came to \$5,210,801.

According to Dr. James Todd at the State Board of Education offices in Boise, as of 1970 the University of Idaho claimed 2,508,169 square feet of instructional space, Idaho State University 1,984,169 square feet and Boise State University came in third with 1,206,411 square feet. Current figures on the present condition of the three schools is not available at this time.

PRIORITY	LOCATION	FY 1976 REQUEST
1. Science Building	Boise State University	\$779,167
2. Library-additional funding	Idaho State University	\$2,500,000
3. Land Acquisition	Boise State University	\$250,000
4. Science-nursing Building	Lewis-Clark State College	\$1,041,634
5. Water System	University of Idaho	\$640,000
a. pump & pumphouse		
b. water storage tank		
TOTAL		\$5,210,801
PRIORITY 2		
1. Remodeling 1953 Science Building	Boise State University	\$100,000
2. Remodeling & Relocation projects	Lewis-Clark State College	\$50,000
3. Remodeling to Library & Archives Building	State Library Historical Society	\$450,605
4. Technological Building	E. Idaho Vo-tech School	\$1,545,376
5. Vo-Tech Building	Boise State University	1,000,000
6. Replace-renovate Voc. ed. Bld.	Idaho State University	\$133,400
7. Replace building for maintenance	Boise State University	\$150,000
8. Addition to Liberal Arts Building	Boise State University	\$1,000,000
9. Life Sciences Addition Phase 1	University of Idaho	\$2,687,500
10. Phase 3 Vocational Ed.	Idaho State University	\$1,200,000
11. Ag. Eng. Laboratory	University of Idaho	\$988,000
TOTAL		\$9,304,881



Steve Tucker, Dan Peterson and Michael Learned discuss the television series "Moving On" being filmed in Boise this week. The company hired on extras for the filming and many included BSU students.

State board shafts you

Higher education has given way to the business of politics. Last week at the State Board of Education meeting held here in Boise, the blatant necessity of seeking votes in the legislature became painfully obvious as State Board members parlied the list of building priorities like numbers in a raffle.

In order to garner the votes needed to assure passage of the Board's recommendation, Boise State University's badly needed funds for land acquisition were passed down the line in favor of the Idaho State Library addition. Last year, ISU was granted \$5,000,000 for a library, but this year, it seems that \$5,000,000 was not enough; ergo, BSU must bow out.

It is not the money that hurts so badly, but the principle has been sorely wounded. When will the powers that be recognize that it is necessary for governments and organizational big-wigs to commandeer money in accordance with priority.

Here Boise State sits in the middle of Idaho's largest and fastest growing city with no room in either direction to expand, unless land acquisition monies can be obtained.

According to Leland Mercy, BSU Registrar, the student enrollment is up 8 to 11 per cent over last year. This means roughly 11,000 students with ever increasingly smaller classroom space. Not only smaller classroom space, but no parking areas. We are being smothered alive on our ten square feet while the State Board and the Idaho legislature play footsey with the funds.

The \$750,000 (plus) allocation granted as priority number one for the BSU Science Building is a minor expense in the overall total. One of the most desperately needed additions on this campus, the new Liberal Arts Annex, was not even placed on the list of top priorities. As a matter of record, the Liberal Arts Annex was shoved down to position number eight in second priority.

One would be led to believe that those crowded Art classes, Psych. classes and English Comp. classes (all 87 of them) should meet in the elevators, or the men's rooms or even a janitor's closet if rooms are not available.

Things and situations on this campus are abysmal, and it is time for the students of this university to stand up and be counted. Let your legislators hear from you. You cannot begin to receive the education you are paying for until you have adequate space in which to learn. And we will not have that space until those people we elect to represent us hear that Boise State University is tired of its cramped quarters and substandard treatment. In short, we will no longer tolerate being ignored by those people who have the shape of our future firmly within their grasp.

Student suggests new BSU paraphernalia

by Huck Hovey

In hope of making a small contribution to the recruitment effort and to improve Boise State's public image, several conscientious students have created a committee to develop new symbolic paraphernalia for the University. These include designs for a flag, seal with motto, a new university song, and perhaps a bumper sticker or two.

This group has been laboring anonymously so far, but has solicited proposals from a number of community members and prepared several functional prototypes.

The proposed flag design consists of fourteen red Mickey Mouses embedded in a green dollar sign, framed by two horizontal black stripes on a lily-white field.

To replace the famous square-peg-in-a-round-hole Boise State symbol, the committee proposes a more traditional university seal portraying a candle burning at both ends balanced on a mountain top at the edge of the San Andreas Fault under a rising moon. It will be bordered by a circle of WINTERLUDE Valentine hearts and bear the newly created motto, "Pecunia Est Veritas-Caveat Empor", which translated into English

means: "Money Is Truth - Let the Buyer Beware". An alternative suggestion for a motto is, "Quis Custodiet Ipsos Custodes", a free idiomatic translation of which reads, "Who Will Keep an Eye on John Television and the University Budget".

"This kind of thing is needed to restore pride in the University," a committee member commented. "We could also use a new Alma Mater tune since no one knows the one we have now. In-A-Gadda-Da-Vida is kinda used, but it's hard to get the words straight. We need an inspiring hymn to Boise State which everyone can sing at

important events like the midnight movie, Christmas vacation and Spring Break."

To give focus on their efforts, the committee is working also on a Statement of Principle and has written the following Preamble for it: "We hold these truths to be guaranteed by the State Board of Education; that all students are equal to a certain extent, but not too much; that they are endowed by the Administration with certain rights which may be revoked without notice and are truly advisory to the Deans; that among these are democracy, liberty and the pursuit of knowledge."

Apple-biters

Idaho politics and hillbilly logic

by Bob Stephensen

EDITOR'S NOTE:

THIS COLUMN IS ONE MAN'S OPINION AND DOES NOT VOICE THE VIEWS OF THIS EDITOR OR THE STAFF OF THIS PAPER.

Evel Knievel's daredevilry has recently brought all kinds of people to the southern Idaho ghetto. I bumped into one of them yesterday who told me that he really jollied

over the foolhardy endeavors of others.

"Where do you come from," I asked him.

"I was born in Indiana," he told me, with more than a hint of backwoods flavor in his speech. "I was half-raised in Kentucky, though. I can be sorghum sweet or green-apple sour, whichever suits the need-be."

"Were you an only child," I

asked him.

"Naw, but my brother was," said he. "There was four younguns in the fambly. Me, of course. An' then there was my brother, Bill, an' we had two sisters each."

"But...you said four," I protested, counting on my fingers. "How can it be that you, an only child, have a brother, and both of you have two sisters each, and...?"

"There was four of us," he insisted. "Me and' Bill an' two sisters each. You need to thump your melon 'fore you plug it!"

"That is a funny way to figure things," I remarked, beginning to dig his humor and logic.

"I reckon you would think so," he grinned mischievously. "You're used to the conservative way of lookin' at things that has got Idaho in such a squish. The down-the-nose method."

"What do you mean by that?" I was a little offended.

"Well," he reasoned, "conservatives look down their aristocratic noses at ever'thing. That kind of lookin' always hits a stone wall at the end of a nose. My kind of lookin' is the more liberal kind. I can see plumb to the middle of ever'thing I look at, 'cause my nose don't git in the way."

"That is a fine story," I told him.

"Dern tootin'," the hillbilly boasted. "An' it bears on your political picture here in Idaho, by golly! You-all have a bunch of 'ristocratic Republican politicians tryin' to take big ol' bites out of the only good apple in the people's barrel."

"Yep," he said. "Them little jerks is promisin' the people that they'll take little bites out of Constitutional government, but they'll never do it. It can't be done.

The people of America have the apple-biters harnessed with the sturdy stuff of democratic freedom. What is more, the apple-biters are hitched to a grand, ol', solid oak Constitution that won't budge. Its roots are too deep, its trunk is too stout, an' they....thank Heaven.... they are too weak!"



HAPPY LANDINGS GOOMBAH

Kudos to the health center

by Kay Woods

I hope the article about the student health center which appeared in the last Arbiter impressed others as much as it impressed me. I am truly moved when I realize the depth of the concern these fine folk have for the sick and injured.

I can personally attest to the fact that their concern for BSU students is real, for since I attended summer school this year, I was at one time under the impression that I was eligible to use the health facilities also. I was deeply touched by their kindness and amazed by their patience.

On my initial visit there, one of the nurses was sweet enough to take time from her undoubtedly important activities to explain to me that regardless of rumors I have heard, the health center was "not really" set up to handle students during the summer. Being by nature an obstinate individual, I made several trips to the health center during the summer, and the staff was never at any time too busy to explain to me why they hadn't

the time to treat me. That kind of patience is rare, in my experience.

One afternoon, when I was severely ill, and there were no medical personnel around at all, the secretary allowed me to lie down for a few minutes in an examining room while she looked up the address of the hospital for me. Since I know what a demanding task answering the telephone can be, I feel truly honored that she interrupted her busy schedule simply to assist me in finding an alternate source of medical assistance.

If you find yourself with enough "courage" to drop in at the health center yourself, I believe you will find them just as they were mentioned in the Arbiter. They are positively excellent at deciding how tall you are, unbelievably adept at ascertaining how much you weigh, beautifully efficient with a thermometer, and amazingly competent with a blood pressure cuff; furthermore, I feel certain that with our faith and support, they will eventually learn even more complex procedures.

The Arbiter is published weekly by the Associated Students of Boise State University. The offices of the Arbiter are located on the second floor of the Student Union Building, Boise State University, 1910 College Blvd., Boise, Idaho, 83725.

Articles and letters to the editor must be received prior to 3:30 Friday the week before publication. All articles and letters to the editor must be typewritten and bear a legible signature.

- Editor John Elliott
- Asst. Ed. John DeMotte
- Bus. Man. Scott Harmon
- Lay-out Ed. Barb Bridwell
- Ad Man. Cathy Roper
- Copy Reader Gwyn Harms
- Artist Grady Myers
- Photog. Don Hay
- News Ed. Pat Nance
- Feature Ed. Mark Stinson
- Lay Assts. Holley Huff
- Trish Coonts
- Reporters Travis Opdyke
- Bob Stephensen
- Jo Blakeslee
- Gayla Wilson
- Huck Hovey
- Betty Dresser
- Kay Wood



Student Health Insurance representative, Tony Delio

Student government positions open

Many positions in student government are still open, according to Ron O'Halloran, chairman of the Personnel Selection Committee. Among these openings are positions on the Structures Committee, in public relations, student services, the Health Advisory Board and editor and staff of the Les Bois yearbook.

The Structures Committee serves two purposes: First, they insure that all proposed structures to be built with student fee revenue bonds are discussed with student representatives before a decision is reached and sent to the State Board of Higher Education.

Secondly, the Structures Committee assists the administration, in planning all proposed buildings on the BSU campus and reacts to specifications proposed by the project architect.

The BSU Public Relations Board is responsible for publicizing the activities of the ASBSU. They coordinate their efforts with the Public Relations Director and the Union Program Board.

The Student Services Committee is responsible for coordinating all the available student services. These include the birth control referral service, Student Coordinating Office for Opportunity Projects (SCOOP), and the Student Legal Counseling Service.

Student Services is also responsible for maintaining an adequate staff for each service, effectively advertising the services to the students, and keeping an open line between all student services and the ASBSU President and Senate.

The Student Health Advisory Board consists of students, faculty and administration of BSU, an outside physician, and the staff of the Health Center. Its purpose is to act as a clearinghouse for information into and out of the Health Center. (This information includes complaints from students, explanations of services provided and not provided by the Health Center, and requests to expand, constrict or nullify any existing services or policies of the Health Center).

Editorial and staff positions are also available for the Les Bois. This includes section editors, writers, photographers, copy editors and an editor-in-chief.

Applications for any of these committees and positions may be picked up in the ASBSU offices located on the second floor of the Student Union Building; the Information Booth, and various points around the campus. These applications must be filled out and returned not later than Monday, September 16. Applicants will then be interviewed by the Personnel Selection Committee.

BSU students get Health Insurance rep

For the first time, the students of BSU have an on-campus representative for the student health insurance plan.

Tony Delio, a fulltime student, will hold office hours each afternoon in the ASBSU offices from 2:30 pm to 5:00 pm. Delio will be available for all questions concerning the health plan or any other insurance policy.

The new policy offers several improved features which will benefit the students of BSU. These are:

1. All claims will be administered and paid locally by Capital Planning Services, Inc., located at 1661 Shoreline Drive, Suite 110, B Boise, Idaho, 83701. Phone 345-9885.
2. This year's plan features an upgraded Hospital Room Benefit from \$50 per day to the actual semi-private room rate. Current

Boise semi-private rates range from \$66 to \$69 per day.

3. New plan features a base plan which in the event of an accident occurring any place, at college, home or participating in intercollegiate sports requiring confinement or just outpatient emergency treatment, this plan will pay the first \$1000 in full.

4. This plan, in the event of sickness, will pay the first \$1000 in full as allocated, hospital room and board at semi-private room rates beginning the first day. Miscellaneous hospital expenses will be paid in full up to \$500. Surgical Operation benefits will be paid in accordance with a schedule.

This year's plan RVS Surgical Schedule has been upgraded from \$5.00 per unit to \$6.50 per unit in order to keep pace with rising medical costs.

5. New plan features Major

Medical Expense Benefit which last year's plan did not provide. This benefit will pay up to an additional \$7500 of medical expense at the rate of 80 percent of the actual costs in the event of a catastrophic medical need.

If a student is covered by another agency, he may receive a waiver from Delio. This waiver will entitle the students to a refund for the money paid at registration. These waivers must be applied for prior to October 1, 1974.

In conclusion, this Plan has been designed to offer maximum medical coverage in the area where claims exposure is the greatest with catastrophic protection in the event of a major illness.

If interested in the optional dependent's plan, contact Delio within 30 days of registration or the option will no longer be available.

Student Health Services listed

With school starting, the Student Health Service is again ready to serve students. It is open Monday through Friday from 9:00 am until 4:00 pm.

Student Health Service is staffed by Doctors Robert Matthies, Director, and Malcolm Sayer. Dr. Matthies has had several years of experience in family practice in

addition to the last three years, spent at BSU. Dr. Sayer practiced medicine fourteen years before joining the staff. Four Registered Nurses are also present, two of whom have completed graduate studies in college health nurse-practitioner work.

Services available through the Student Health Service include services such as are received in regularly qualified family physicians' offices. X-rays, lab tests, and venereal disease checks are also available to the student at no charge. The charges are covered in a \$10 fee which each student pays at the time of registration.

However, there is a slight fee for some services: premarital blood tests, \$3.00; flu shots, \$1.25; PAP smears, \$2.50; and a deposit of \$5.00 on all crutches.

Dr. Matthies feels that two misconceptions about college student health services need to be cleared: The first one is concerning the records kept on the students by the Health Service. He states that they are entirely confidential and that these records are not shown or turned over to the University. They are considered as confidential as medical records in any doctor's

office. Although this service is staffed by University personnel, all records are maintained as separate entities.

The second misconception is with regard to the quality of service provided. Parents and friends of the college generation twenty to thirty years' ago were given college health services usually by medical personnel unable "to make it" in their respective medical fields. They thus resorted to colleges as a means of making a living. This is no longer true. The medical services now available through the college are of high standards and are comparable to any other medical facility.

Dr. Matthies went on to say that the Student Health Service is looked over continually by the Student Health Service Advisory Committee made up of five students, two faculty members, one representative from Student affairs, and one outside community physician.

Each student is encouraged to make use of these medical services available and are free to come in any time; no appointment is necessary. The facility is located across the street from Campus School in the blue-domed building.

Student services

Legal consultation
Wednesday and Thursday
1:30 - 5:00

Appointments only
Attorneys

Thomas Frost and Camer Green

Tax Consultation

Employment

Housing

Birth Control referral

Insurance consultant

Rides and riders (transportation coordination)

Community referral (alcoholism, First Aid, minority groups)

REFERRED TO

CENTRAL DISTRICT HEALTH

CENTER

Students interested in helping, please apply.

Elaine Powers Figure Salon

STUDENT SPECIAL FULL SEMESTER

Must Have
Full Time
Student
I.D. Card

@ only \$15⁰⁰ total

- unlimited visits
- women only
- 6 days per week

- free figure analysis
- professional assistance
- tailored program

CALL 375-9601 (NO OBLIGATION)
OPEN 9 to 9 weekdays — 9 to 4 Saturday
7580 FAIRVIEW — WESTGATE

PIERCE NATIONAL LIFE

Charles Higgins-General Agent

Why the Pierce College Plan?

It's the "Wings to your Future" program with benefits unmatched by other College Plans. For example:
Age last birthday—not age nearest birthday. A real savings to you!

Waiver of Premium after four months, instead of six.
Guaranteed Insurance Options no other College Plan offers.
Special benefits to combat inflation: Increasing death benefits that do not terminate after the first 20 years.

Dollars that grow—and grow—and grow!
Monthly Disability Income with option to increase the amount later.
Increasing cash savings that are not inflated by dividends which are not guaranteed.

Most competitive premiums anywhere if your health is impaired.
Available to both male and female upperclassmen and recent college graduates.

The Pierce College Program—as imaginative and creative as the times we live in!



This years registration separated the men from the boys, boys from the girls, and the students from their classes.

European art exhibit

"European Master Drawings and Watercolors", a collection of some 95 works of art ranging from the early 16th to the early 20th centuries, will be exhibited at the Boise Gallery of Art in Julia Davis Park beginning Wednesday, September 11.

The exhibition, loaned by an anonymous East Coast collector, includes works by some of the greatest European artists of the last five centuries: Titian, Fragonard, Gainsborough, Tiepolo, Veronese, Constable, Watteau, Delacroix, Ingres, Gericault, Turner, and Sargent, to name a few.

"European Master Drawings and Watercolors", one of the major exhibitions of the year in Boise, will be on display at the Boise Gallery of Art through October 13. Admission is free. Gallery hours are Tuesday, Thursday and Friday, 11 a.m. to 5 p.m.; Wednesday 11 a.m. to 8 p.m., and Saturday and Sunday, noon to 5 p.m. The Gallery is closed Mondays.



Nancy McKinley

Golden Z officers

Nancy McKinley was elected as the new 1974-75 President for the Golden Z's. Other officers serving with her are: Debbie Benjamin, Vice-President; Carol Standley, Secretary; Julie Hirai, Treasurer; Janice Friend, Publician and Historian; and Nancy Goodell, Pledge Captain.

NEW SYSTEM FOR GAME ADMISSION

In order to insure adequate seating for BSU students, the Department of Intercollegiate Athletics has instituted a new system for student admission to the 1974 home football games.

Boise State students will be issued individual tickets for each home game. These tickets will be available for pick up at the Student Union Building and at the Varsity Center from noon on Monday until noon on Friday the week of the game. After noon on Friday, they

may be picked up at the Varsity Center until game time or until all tickets have been picked up.

Students must present their student activity card at the time tickets are picked up and have a designated number punched on the card. Students will then present their ticket and their Student I.D. card (with picture) at the gate for admission to the stadium. A limited number of student guest tickets, priced at \$1.00 each, will be available on a first-come first-serv-

ed basis. Students will be able to purchase these tickets at the time they pick up their own tickets. The number of student guest tickets available for each home game will depend upon the total number of Student Spouse Activity Cards that are sold at the beginning of the semester. A total of 1000 Student Spouse Activity Card Tickets and student guest tickets will be available for sale for each game.

Student Spouse Activity Cards, priced at \$7.50 for fall semester, will be on sale following registration at the Varsity Center. They are good for all regularly scheduled athletic events during the fall semester. Holders of Student Spouse Activity Cards must also pick up a ticket prior to each game.

'Evel Wevel' jumps for BSU scholarships

(1) SCHEDULE FOR EVENTS AS FOLLOWS:

- Thursday - September 12**
Ramp will be built at jump site (near SUB). TV coverage of ramp and interview from TV stations channels 2, 6 and 7
- Monday - September 16**
Tricycle delivered on campus by sponsor Blitz in a Blitz truck with police escorts.
- Tuesday - September 17**
Interviews with TV stations
- Saturday - September 21**
GAME and half-time show of Bike and Kit
- Tuesday - September 24**
JUMP DAY
Bands to play 1 hr. before jump
Concessions from Gary R.
Drawing for door prizes to include:

Cars, food, tires, dinners, adding machine, clothes, half-on hamburgers, free beer and certificates.

(2) SCOPE:

This program, the "jump", is designed to allow us to give away all the donated gifts from the local merchants without having an illegal drawing. We are also interested in generating more income for the ASBSU scholarship fund of which there is now approximately \$2500 deposited.

All tickets being sold at 25 cents each are good for the door prizes and there is no limit on the number of tickets a person may purchase. They are now on sale at the information booth or from any ASBSU Officer.

ACADEMIC RESEARCH LIBRARY

Thousands of Topics
\$2.75 per page
Send for your up-to-date, 176-page, mail order catalog of 5500 topics. Enclose \$1.00 to cover postage (1-2 days delivery time).
519 GLENROCK AVE.
SUITE #203
LOS ANGELES, CA. 90024
Our materials are sold for research purposes only

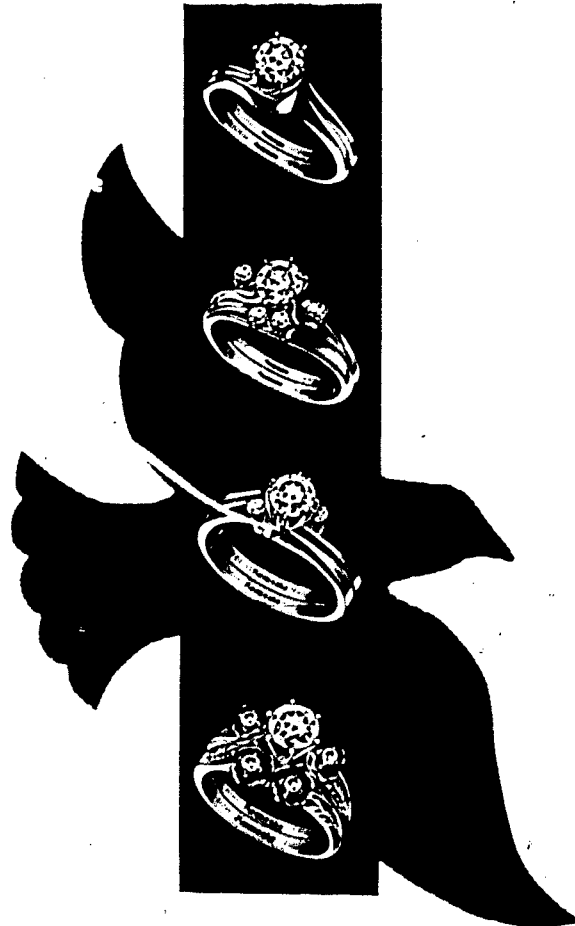

LOVE IS

Love is a giving thing, so give the gift of love... a Keepsake diamond ring. Choose from perfect solitaires beautiful matched sets and trios. Modern and traditional settings in precious 14K gold. Keepsake; there is no finer diamond ring.

Keepsake
REGISTERED DIAMOND RINGS

Top In Bottom: LADY LOVE, RACHEL, LADY VALLEY, BRITANIA
Find your Keepsake Jewelers in the Yellow pages or dial free 800-243-6000 in Conn. 800-882-6500

HOW TO PLAN YOUR ENGAGEMENT AND WEDDING
Send new 20 pg booklet, "Planning Your Engagement and Wedding" plus full color folder and 44 pg Bride's Book gift offer all for only 35¢. F-74

Name _____ (Please Print)
Address _____
City _____
State _____ Zip _____
KEEPSAKE DIAMOND RINGS, BOX 90, SYRACUSE, N. Y. 13201

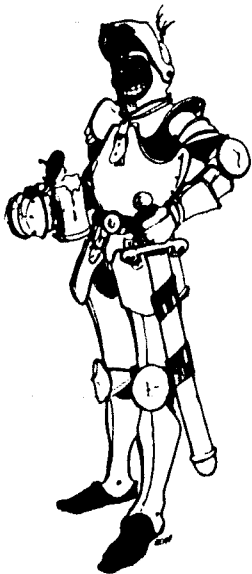

WHO SAYS THERE AREN'T ANY MORE DRAGONS TO SLAY?

We've Been Doing It For Years

If you want something different from a social fraternity, try the **INTERCOLLEGIATE KNIGHTS** - an **HONORARY** fraternity - fun, exciting and challenging. Drop by our table in the SUB lobby or one of our meetings on Tuesday at 6 p.m. in the Clearwater Room.

Intercollegiate Knights
Founded 1919

CALENDAR

FRIDAY	
Sept. 13	Foreign Films: The Immigrant & The Roundup (LA106) 7:30pm
	Esquire Club Meetg. (SUB Owyhee) 6-7pm
	United Way Training (SUB, Ballrm.) 8-10am
	IRS Boise Dist. Management Meetg. (SUB, Clearwater) 8am-5pm
	M E C H A (SUB, Teton) 5:30-7:30pm
SATURDAY	
Sept. 14	
	Football - BSU vs. Cal Poly at San Luis Obispo
SUNDAY	
Sept. 15	
	Pop Films (SUB, Big Four) 8pm-12
	Movie: Jesus Christ Superstar (SUB, Ballroom) 8pm
MONDAY	
Sept. 16	
	BAA Luncheon (SUB Ballroom) 11:30-2pm
	Lambda Alpha Epsilon Frat. Meetg. (SUB, Senate Ch.) 11:30-12:30pm
	State Board of Ed. - Architect's Curriculum Conf. (SUB, Owyhee) 9am-5pm
	Student Gov'n't. Activities (SUB, Senate Ch.) Mon thru Fri 1-6pm
TUESDAY	
Sept. 17	
	Jack Anderson Lecture (Gym) 8-10pm
	State Board of Ed. - Architect's Curriculum Conf. (SUB, Owyhee) 9am-5pm
	Navy Recruiting (SUB, Lower Lobby) 9am-4pm
	BSU Chess Club Meetg. (SUB, Owyhee) 7-11pm
	Natl. Merit Scholarship Luncheon (SUB, Owyhee) 12N-1:30pm
	Rodeo Club Meetg. (SUB, Minidoka) 7-9pm
	Student Affairs Staff Meetg. (SUB, Bannock) 9:30-11am
WEDNESDAY	
Sept. 18	
	SUPB Meeting (SUB, Teton) 3:30-5:30pm
	Alph Eta Rho Business Meetg. (SUB, Teton) 6-8:30pm
	SIMS Club Meeting (SUB, Senate Chambers) 7:30-10pm
	Navy Recruiting (SUB, Lower Lobby) 9am-4pm
	BSU Chess Club Meeting (SUB, Owyhee) 7-11pm
	Natl. Merit Scholarship Luncheon (SUB, Owyhee) 12N-1:30pm
	Rodeo Club Meeting (SUB, Bannock) 7-9pm
	Student Affairs Staff Meeting (SUB, Bannock) 9:30-11am



The Kappa Sigma house combines aesthetic beauty and a comfortable atmosphere.

Greeks provide more than just a house

EDITOR'S NOTE: THIS IS THE FIRST ARTICLE IN A SERIES DEALING WITH THE GREEK ORGANIZATIONS AT BSU. OTHER FRATERNITIES AND SORORITIES TO APPEAR IN THIS SERIES ARE TAU KAPPA EPISILON, SIGMA TAU, ALPHA CHI OMEGA, GAMMA PHI BETA, DELTA DELTA DELTA, AND ALPHA OMICRON PI.

Over the past decade there has been a definite decline in the popularity of the Greek Organization. Such media creations as the motion picture, "The Brotherhood of the Bell," have not added to the modern acceptance of the Greek idea. Greeks are often stereotyped as overbearing, spoiled, aristocratic children given to such excesses as hazing and harrasing new members.

Kappa Sigma fraternity, which can trace its origin back to fifteenth century Italy and the infamous Medici family, is the first Greek organization to be interviewed for this special series of articles concerning the Greeks at Boise State.

Upon entering the spacious 19th century mansion which houses the brotherhood, it was apparent that something warm existed within its confines. The rich wood seemed to echo the laughter and spirit which lived like a candle's glow in the brotherhood's heart. More than the convenience offered by the \$65.00 per month rent, it was immediately visible how together these gentlemen appeared. They belonged together.

As the evening progressed and their hospitality grew into a little less than the formality, we were greeted with the subject of self-identity. One member stated that the living and learning experience available at the house complimented the academic situation existing at the campus.

The importance of being part of the group stimulated the conversation. An identity with a group leads to the identity one finds within himself. Not only

INVOLVEMENT WITH THE HOUSE, BUT CERTAINLY AN INVOLVEMENT WITH THE SCHOOL AND THE COMMUNITY IN ORDER TO ACHIEVE WHAT BEST CAN SERVE EACH GROUP.

Something that is not practiced is the ritual by which Greeks used to interest prospective members. No longer are gentlemen treated to the questionable delights of a mug of beer, a stag-flick and quicker than lightning asked to sign the sheet of membership. Not that the frat is doing away with fun and games, but - as was stated - this is not the right way to interest a person into joining an organization, because that is not what the organization is all about.

The "lookout" Coffeeshouse of BSU will be holding auditions for entertainers for the upcoming season.

All audition applicants should call or visit the Programs Office to secure an appointment date and time. These auditions will be held on the week of September 23. Tuesday and Wednesday are the most convenient days.

The "LOOKOUT" will begin its season of superb entertainment soon, with entertainment ranging from jazz to classical music and even a possible chance for a comedian or two.

We are advancing and expanding, and would like you to be along for it all.

LOOK IN AT THE LOOKOUT

Masses and classes

ST. PAUL'S CATHOLIC STUDENT CENTER

SATURDAY NIGHT for Sunday, 7:00 pm.
SUNDAY: 10:00 am & noon
WEEKDAYS: Noon
CONFESSIONS: before Mass
ROSARY: 8:00 am weekdays
Father Dodda's office off the Chapel (on Joyce Street side of building) - He wants to be available to all the students at all times for friendly visits, to help with problems and doubts, and for counseling.

INQUIRY CLASS: Thurs. - 7:30 pm
Information regarding the teachings of the Church; primarily for

non-Catholics but all are welcome.

SINGING GROUP: Meets at 11:15 am for Sunday guitar Mass, again all are welcome.

PARKING: Available behind the building; parking stickers can be purchased within.

LIBRARY: Collection of spiritual reading including philosophy, theology, biography and others.
STUDY AREA: Upstairs in the library.

COFFEE AND CHITCHAT: Free coffee available at the snack bar.

BOISE LDS INSTITUTE OF RELIGION

Teachings of Living Prophets	W-F	7:40
Genealogy	T-Th	7:40
Gospel in Principles & Practice (Missionary Training)	M-W	8:40
Applying Gospel Principles	T-Th	8:40
World Religions	M-W	9:40
Book of Mormon-Nephi to Alma	T-Th	9:40
Preparation for Marriage	M-W	10:40
New Testament (Life & Teachings of Jesus)	T-Th	10:40
Book of Mormon - Nephi to Alma	M-W	11:40
Doctrine & Covenants (Sec.1-42)	T-Th	11:40
Preparation for Marriage (Link's School of Business)	T-Th	12:00
Church History 1820-1844 (Palmyra to Nauvoo)	M-W	12:40
Teachings of the Living Prophets	T-Th	1:40
Doctrine & Covenants (Sec.1-42)	M-W	1:40
Gospel in Principle & Practice (Missionary Training)	T-Th	1:40
Applying Gospel Principles	M-W	2:40
EVENING CLASSES		
New Testament - Life & Teachings of Jesus	T	6:45
Preparation for Marriage	W	6:45
Choir	Th	5:45
Book of Mormon - Nephi to Alma	Th	8:00

WORLD'S LONGEST TRICYCLE JUMP
BSU Campus Sept. 24 12:00 noon
SEE: The World's Foremost Tricycle Jumper
KIT 'WEVEL' CHRISTENSEN
Jump PARADISE DITCH on the BSU campus
Excitement!

Chills!

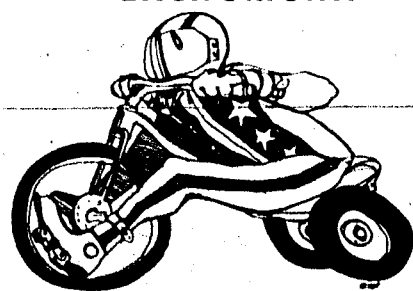

Thrills!

All proceeds go to the BSU Scholarship Fund

Free doorprizes to be given away at drawing. Two cars-over 1200 prizes, including adding machine, dinner, records and backpacks
25 cent entrance fee (Ticket will be used for drawing) Tickets available the SUB Information Booth.

THE IMMIGRANT

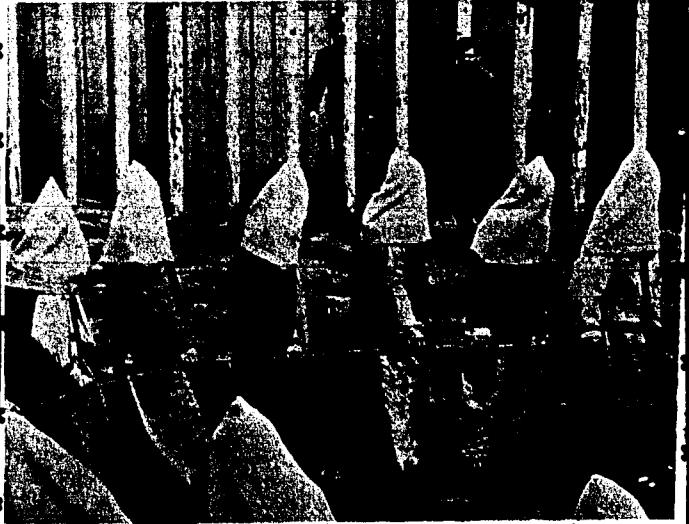

In The Round-up, Miklos Jansco depicts an important event in Hungary's history. The film is set in 1868, in the newly created Austro-Hungarian empire. All the action takes place in an isolated prison, in the midst of a vast featureless plain. Austrian officials round up suspected Hungarian freedom fighters, the remnants of Kossuth's revolutionary army. Jansco carefully details the subtle techniques used by the oppressors in encouraging prisoners to betray others. When a rebel is identified, he is shot or hanged. Jansco explores the effect of psychological and physical intimidation on confused human beings. The Round-up is a major contemporary film, as well as an important work in the career of a brilliant and unique artist.

September 13
7:30 - LA106
Plus - Film short
THE IMMIGRANT
featuring
Charlie Chaplin

Film contest announced

If you are a writer, a camera buff or just have an idea about film, there is a contest taking place on campus that could be of great interest to you.

The Popular and Experimental Film Committee announces a student film contest, available to any student enrolled at BSU. And it will cost nothing. All the contestant needs to do is pick up an application, fill it out and hand it in before October 15. On the application, you will be asked to give your idea about making a movie, its story, plot and cost. All the applications will be judged by a panel and the one that would appear most promising will be selected.

The Prize?

The winner will be completely funded to make the film. It will be shown on campus, then sent to as many amateur film festivals as possible. The committee will pay for film, processing and entry fees into festivals. (The committee is presently looking into the possibility of finding someone to do the graphics on the winning film.)

Interested?

Pick up applications at the information booth in the SUB or in the programs office, also in the student union. . . and return it before October 15.

Really. . . what have you got to lose?

Christensen announces hours

Let me first publicly express my appreciation to the Arbiter staff for the excellent first edition of this academic year's Arbiter. I am sure most everyone will agree with me that it was quite informative as well as well-designed.

In that edition I stated that I would soon release the office hours during which I would be available to any student. These hours are as follows:

Monday and Wednesday

9:30 and 11:30
12:30 and 2:30
3:30

Tuesday and Thursday

9:30 and 1:30

3:00

Friday

8:00 and 11:30
12:30 and 2:30
3:30

We still are in need of interested students to participate in Student Government. Any interested student may apply at the ASBSU offices, the SUB, Information Booth or during this week you will see the ASB Booth set up around campus to distribute information about committees and to give you the opportunity to apply for all aspects of Student Government. We are looking seriously at filling all committee vacancies by October 15. With your help this goal will be reached.

If at any time you have questions or problems that I might help with, please feel free to stop by the office. An appointment is not necessary.

A pledge party is being planned on October 8, 1974, for girls interested in joining the Golden Z's. All girls enrolled at BSU are encouraged to attend.

We are a service club and do projects for the campus and the Boise community. Various projects are already being planned for this fall.

For further information, please call 344-6829.

Photography proves to be interesting, popular, full

One of the most interesting and popular classes offered this semester at Boise State University is Creative Photography. Students many times have had to wait several semesters before getting into it because of the high attendance. This year, the classes which are taught by Howard Huff and Charles Scheer, are again filled to capacity.

The class began approximately seven years ago during the summer term. Now, five sections are offered, with each filled to capacity. Including the night class this year, there are 160 to 170 students enrolled.

Mr. Huff attributes the popularity of the class to the "do your own thing" movement. It is a personal type class, providing one an opportunity to express himself. Seventy percent of the students taking the class are not art majors. Many times the class is the only one the student takes in which he can really feel free to express himself.

The course includes camera operation, developing film, and printing and enlarging of negatives. It teaches the student not only to express himself but to become aware of his surroundings,

to be observant. Assignments will involve such projects as photograph line, and the student may be assigned to depict "America the Beautiful" in a photograph. Each assignment allows the student to use his own interpretation as he progresses.

Cost of the class is slightly higher than in many classes. Of course the basic expense is the camera, which must be of a type that has adjustable "f" stops, shutter speeds, and distance ranges. The developing and printing make up the remainder of the cost. Mr. Huff estimates that just by doing assignments and an average amount of photography, the cost could run between \$50 and \$75. But that expense does include buying the basic equipment, developing tank, beaker, film clips, film squeegee, negative wallets and starter chemicals.

Mr. Huff expressed that he is amazed at the quality of materials which students now carry. "Seven years ago, very few students had expensive, fine-quality equipment, and now most of the class members carry such cameras," he stated.

Developing the film is done at home while enlarging and printing is done in the lab where thirteen



enlargers are available to the students. Mr. Huff feels that the students do a very fine job on their pictures. He attributes this to natural interest and not pushing. A student is expressing himself when he takes a picture, therefore he wishes to prepare the best possible image.

The above picture is from the one man show by Steve Spangler, currently displayed in the Bolsean Lounge in the Student Union Building. The collection will be on exhibit through September. A free print of another Spangler drawing awaits all comers.

Chicano's hold meeting

M.E.C.H.A. - The Chicano student organization at BSU is holding its first meeting Friday, September 13, at 7:00 pm in Teton Room of the SUB.

All returning and new students are invited to come and get acquainted. For further information, contact 385-3905 or 385-1583.

Inter-dorm council

A meeting for all people interested in representing their dorm in I.D.C. (Interdormitory Council) will be held Thursday, September 12, at 5:00 in the Minidoka Room of the SUB. Come and find out what I.D.C. is and what it will be doing this year.

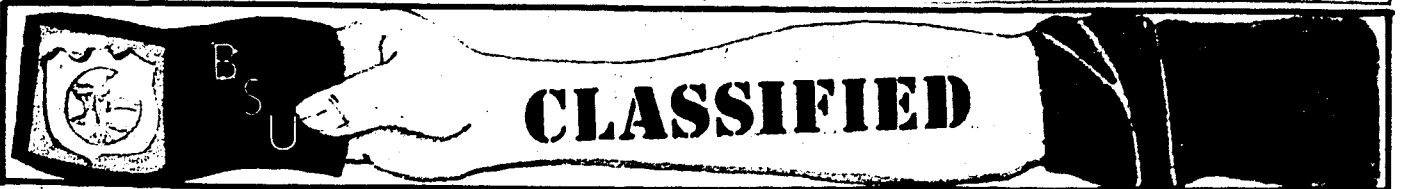

<p>One bedroom furnished; utilities paid except lights. Close to town and shopping. \$115. Bob Tanner 704 Harp St.</p>	<p>Duplex house, furnished; 2 bedrooms. Utilities, lights and heat \$50 deposit. Either male, female, or couple. Call first. Patty Jackson 1630 Jackson 343-7472</p>	<p>Mobile home, unfurnished with 2 bedrooms; \$165. Utilities & water paid. Mrs. Carrie Philpott 5717 Elmer 345-7101</p>	<p>8-room apartment; need roommate. Partially furnished, utilities included. \$60. Need a female. Call Sue 343-6507</p>
<p>1227-1/2 Michigan is tidy and liberal - wants a female roommate \$50</p>	<p>For sale Mobile home, unfurnished, 2 bedrooms. Price \$300 and take over payments. Dale Herbert 108 E. 37th S. Space 14. Phone 376 7053 after 6 pm 375-9282</p>	<p>Jon Rand's trailer for rent or sale. NASHUA Mobile home, 2-bedrm. \$135.00 plus utilities. Phone 376-1485. Close to college. Perfect for students.</p>	<p>Guitar lessons.....Experienced teacher. Specialize in classical. Lonnie Mardis 345-5817.</p>
<p>Available Sept 1 apartment with 2 bedrooms. 4202 Bethel. Phone 342-2260. Price \$150. Utilities \$50 deposit.</p>	<p>Partially furnished one bedroom utilities paid. carpeted, freshly painted, no pets. Available Sept 1. \$120. Deposit \$35. Has private entrance. Chuck Story 2215-1/2 Harrison Blvd.</p>	<p>Opal Saxton 7505 Wesley Drive 375-1840 for female; would have to share a bath. \$17 per week; more than one room.</p>	<p>Attention mamas....how many of you would be interested in starting a day care center for your precious little darlings? If you have time, energy, much enthusiasm and patience, this could get to be a good thing. Contact Patty Gunning 345-4990 who thought it all up.</p>
<p>Nice apartment near BSU. Need female. Call 344-3737 or 343-0324</p>	<p>4721 Irving - need female. Call 345-4437. House with 2 bedrooms. Price \$63</p>	<p>Private room - price \$75. Mrs. Lyle Shockley 627 Bitterroot Drive</p>	



JESUS CHRIST SUPERSTAR

Magnificent film version of the incomparable rock opera. The motion picture is hip and reverent, contemporary and biblical, religious yet lay, traditional and oconoclastic. Ted Neeley is excellent as Jesus and Carl Anderson is a vibrant Judas. A stunning film. Radically different from the stage version and adds a completely new dimension and drive to the music.

Sept. 15

Ballroom

8:00

'BRONCO HUT'

7th annual
BIRTHDAY PARTY



Friday...Sept. 13
4P.M. to 1A.M.



Flag teams begin play

Ross Vaughn announces that flag football for men will be starting competition Thursday September 19. Entries are due on Tuesday September 17. He would like to get rosters for the League. Individuals interested in playing can contact the Intramural Office in Gym 101 or call 385-1131. Individual organizations or groups who wish to form their own team may submit their team rosters to Intramural Office by September 17.

All games will be played in Bronco Stadium. You may have noticed that posters distributed throughout the campus state: "11-man team". This should be corrected to state: "8-man team."

There will also be tennis for men and women which will begin the week of September 16. This will include men's singles, women's doubles, women's singles, women's doubles, and mixed doubles, so there will be competition for anyone who desires. Entries should be submitted to the Intramural Office no later than Tuesday September 17.



Kung-Fu? No! Karate! The BSU Self Defense class, growing in popularity, was split into two sections. Instructor Jim Christopher urges all interested parties to contact him about the class. It is designed to improve physical coordination, nonaggressive application of the laws of gravity and force and conditioning of the individual. Students must furnish their own GI.

Bronco football

Cal Poly	9-14	San Luis Obispo	7:30 pm
Chico State	9-21	BSU	7:30 pm
Montana State	*9-28	Bozeman, Mont.	1:30 pm
Nevada-Reno	10-5	BSU	7:30 pm
Idaho State	*10-12	BSU	7:30 pm
Nevada-Las Vegas	10-19	Las Vegas	8:15 pm
Northern Arizona	*10-26	Flagstaff	1:30 pm
Weber State	*11-2	BSU	1:30 pm
Cal-Davis	11-9	BSU (Homecoming)	1:30 pm
Univ. of Montana	*11-16	Missoula	1:30 pm
Univ. of Idaho	*11-23	BSU	1:30 pm
*Big Sky Conference Games			

Bronco's prepare to meet Cal-Poly September 14

Cal-Poly may be hot after Boise State University in the season opener for the Broncos at San Luis-Obispo not only as a matter of revenge but also as a matter of pride.

Sports Information Director, Jim Faucher, explained that last year Boise State was a spoiler to Cal-Poly's perfect season with the Broncos's 42-10 victory over the Mustangs. After losing that one game, Cal-Poly finished the year with 9-1 win-loss record.

In Faucher's words, Boise State "ruined it" for the Cal-Poly team. But that may not be the only motivating factor for Cal-Poly to beat the Bronco's on September 14.

Faucher explained that both teams are aware that the only other Big Sky team Cal-Poly will face are the Bengals of Idaho State University. Cal-Poly, therefore, to prove its superiority to the Big Sky Conference, must win both non-conference games.

The contest could turn into a Western regional clash between the two potentially big contenders for the play-off slot in the NCAA Western Division II.

How does Faucher rate the Bronco's chances against the younger Cal-Poly team? He wouldn't say, but one may assume the opening game of the 1974 season is going to be an important test for both teams.

Mountaineering spotted by outdoor activities club

Under the sponsorship of Mike Wentworth, the BSU Outdoor Activities Club begins another event-filled year with a backpacking equipment slide show and discussion by KAZAK in the SUB Big Four rooms from 8-10 p.m., Monday September 16.

Since the acquisition of \$4000 worth of mountaineering equipment has expanded the club's

versatility, weekly outings will be planned each Tuesday, 5:30 p.m. in the SUB Game Room office.

Buok DeMotte will sponsor a "bouldering" and free-climbing expedition to Swan Falls this Saturday, September 14, beginning 8:00 a.m. at the Game Room rear door. Bring gas money, a lunch and a friend.

MAC ARTHUR PARK

RECORD COUPON

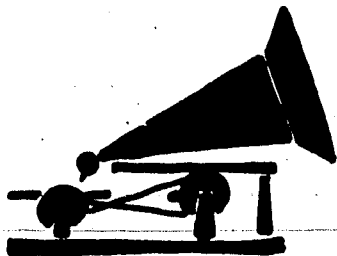

Our Entire Stock

any 5.98 LP for 3.49

any 6.98 LP for 4.19

Expires Sept. 30

CLOTHING COUPON

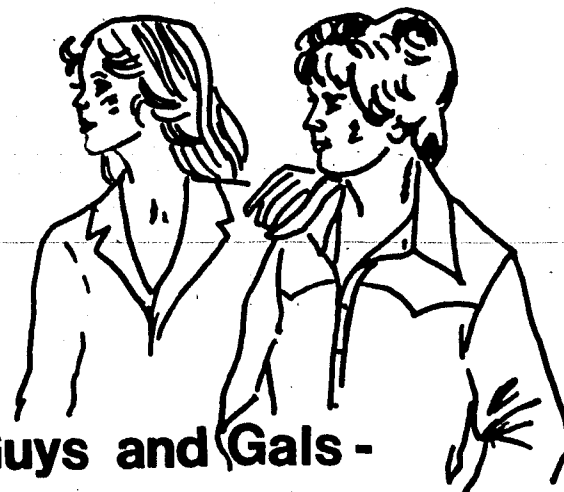

For Guys and Gals -

buy a pair of pants at the reg.

price - get a blouse, shirt or

sweater 25% Off

Expires Sept. 30

6449 FAIRVIEW AVE. BOISE

BEWARE

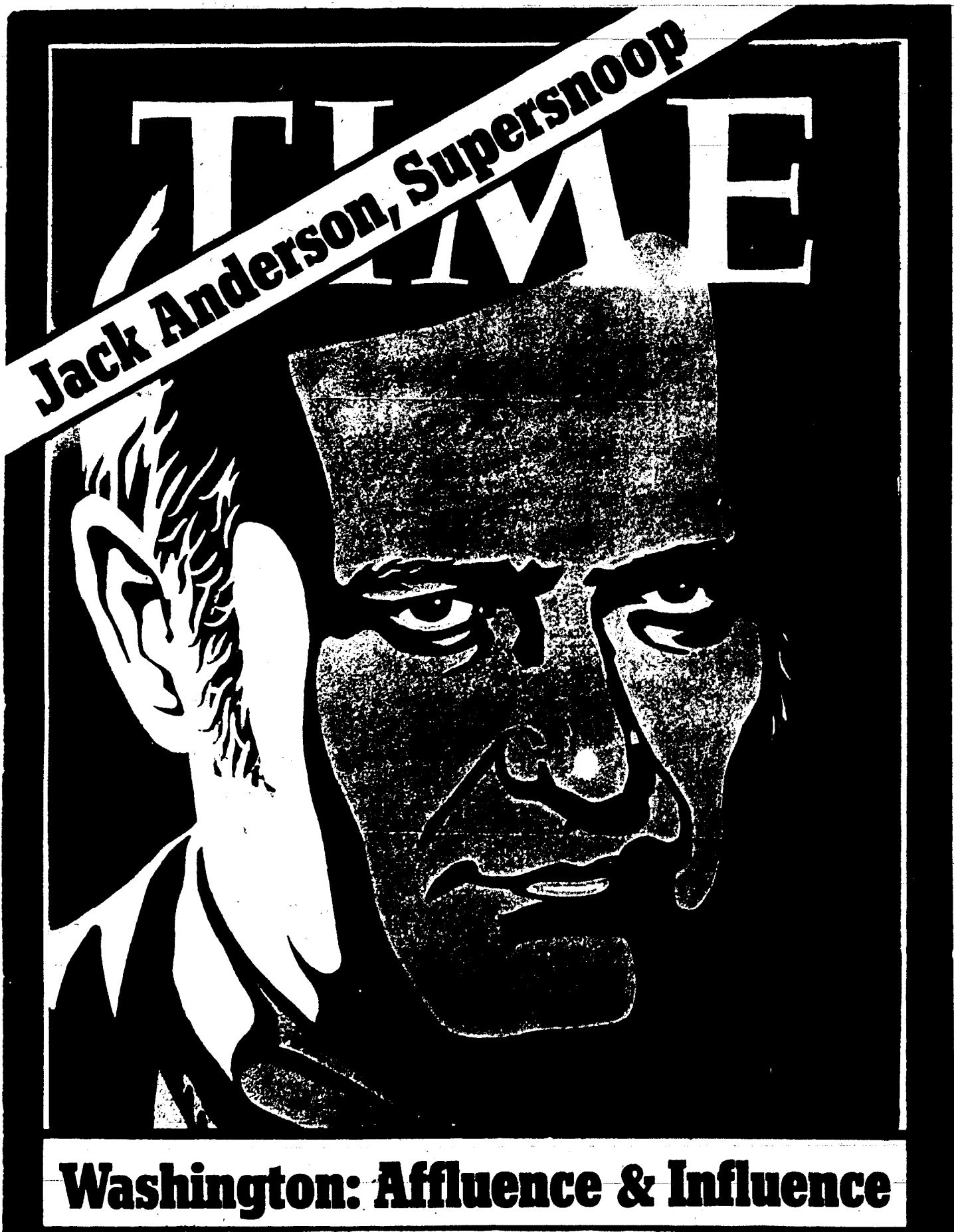

**THE SUPERSNOOP IS COMING
JACK ANDERSON**

SEPTEMBER 17 8:00 p.m. BSU GYM

BSU STUDENTS FREE

SUPB LECTURES COMMITTEE