

3-8-1972

Arbiter, March 8

Students of Boise State College

Although this file was scanned from the highest-quality microfilm held by Boise State University, it reveals the limitations of the source microfilm. It is possible to perform a text search of much of this material; however, there are sections where the source microfilm was too faint or unreadable to allow for text scanning. For assistance with this collection of student newspapers, please contact Special Collections and Archives at archives@boisestate.edu.

arbiter

BOISE STATE COLLEGE OO

Boise will get memorial carillon

Nothing unusual happened at the State Board of Education meeting last week. The Board, meeting in Boise March 2 and 3, covered routine business approving most of the proposals put before it.

On the Boise State College Agenda, the Board approved the sale of 3,150 shares of Morrison-Knudsen stock with the money to go to the construction of a Harry M. Morrison Carillon on campus. The shares of stock were bequeathed to Boise State by Mr. Morrison who died late last year. No site for the structure has been settled on. A carillon is a set of mechanically worked chimes or bells.

In other action, a move to increase the upper division offerings in Archeology failed. Milton Small, Acting Director of the Office of Higher Education, said these were very specialized courses in a field that is already the specialty of Idaho State University. Boise Board member, Dr. John Swardley echoed Small's opinion, saying that the new courses should go to the planning committee.

The Board did, nevertheless, approve three changes in class title and number also requested by the archeology faculty.

Introducing it to the Board, Dr. John Barnes called Exposure, Inc. a "marvelous blending of experience and classroom theory." Exposure, Inc. is a non-profit corporation formed by students in the Special Topics class Corporation Organization and Management.

College Courts and the Beacon Street and Protest Avenue housing projects came up for discussion at the Friday meeting.

Remodelling of College Courts will be completed by fall semester, the Board was told. The project will cost \$93,000.

Board members paved the way for construction of the Beacon Street-Protest Avenue housing projects by approving a grant agreement with the Department of Housing and Urban Development. The project will include 90 units of "Garden Court Apartments for married students," and will cost an estimated \$1,418,000. HUD, according to the agreement will pay \$1,400,000.00.

The college administration was quietly shuffled as Board members approved personnel recommendations requested by the college. Among the changes were the resignation of William Hendry, Dean of Student Personnel Services and the retitling of Dr. William Shankweiler as Associate Dean of the School of Arts and Sciences. Formerly Dr. Shankweiler was Chairman of the Division of Arts and Letters.

Dr. Victor H. Duke was appointed Dean of the new School of Health Sciences. He will begin working at BSC in July.

A faculty sabbatic leave policy approved by the Faculty Senate was dropped from the agenda Friday. Dr. Barnes explained that he would delay action on a policy for BSC faculty until a statewide policy had been proposed.

In other action, the Board accepted for Boise State College three grants totalling \$167,152. The grants were \$130,907 from HEW for the construction of the Science-Education building, \$7,500 in Educational Opportunity Grants for spring semester, and \$28,745 also from HEW for the extension of the Head Start Training Officer program.

BSC announced that it would be applying for eleven other grants. Among them are two five-year grants: the first, \$323,190 for an Allied Health Professions Special Improvement Grant and the second, \$621,601.00 to train disadvantaged students to deliver social and rehabilitative services to members of their own ethnic groups.

Janet Hay of Nampa was formally sworn in as a member of the State Board of Education Thursday. Hay replaces Steele Barnett who resigned last month.

The resignation of Dr. Donald F. Kline was accepted by the Board at its first meeting Thursday. Milton Small, Kline's assistant, was appointed to take his place. Kline resigned last month in the wake of an audit of his expense account.

The State Board of Education will meet with the four state institutions of higher learning again in May at Moscow.

Senate passes drinking bills

The omnibus majority bill is dead, but the move to lower the age of majority crashed through its biggest obstacle Wednesday as the Idaho State Senate passed three bills allowing 19-year-olds to drink alcoholic beverages.

Vote on the three bills was hard liquor at 19 20 to 14, wine at 19 22 to 12, and beer at 19 25 to 8.

Lowering the drinking age had been one of the major objections to the omnibus 18-year-old majority bill which was amended by the senate to allow drinking at 19. Opponents

of the amendment said that it made majority rights at 18 only half-rights. "How can you have half a right?" asked Senate Majority Leader Wayne Kidwell opposing the amendment.

Rep. Patricia McDermott, the sponsor of the omnibus bill, also opposed the amendment as did the majority of the members of the House of Representatives. The omnibus bill is now in a conference committee where it will probably meet a quiet death.

The drinking bills will now go to the House of Representatives. They are expected to pass easily.

Vo-tech parking lot swamps staff

by Phil Yerby

Recently, I received a letter from a member of the staff at the Vocational-Technical Center that resulted in this story.

The letter was an invitation to visit Vo-Tech during the next spell of wet weather.

Directly across the street from the Administration Building at Vo-Tech is an unpaved parking lot set aside for the exclusive use of the staff and faculty. This lot is the property of the University of Idaho but is being managed by Buildings and Grounds at BSC as a parking lot. The lot has holes throughout that would compare with those in any unpaved area that has daily traffic.

After a rain these holes and the resulting mud result in many a wet foot, torn stocking and colorful expression as the staff and faculty attempt to make their way to the safety of the sidewalk.

Last Thursday as the rain was coming down and the water in the lot was getting deeper and deeper there were many comments about the situation at Vo-Tech.

A lady, who did not wish to be identified, admitted that she had forgot her boots at home and said, "it's like a swimming pool; I guess they expect us to walk on water but so far I haven't seen anyone here who can."

James Buchanan, one of the welding instructors, said "that is a mess out there and it looks to me like they ought to get a couple of loads of gravel and put in there so we don't have to swim to work."

Erma Callies, one of the counselors, said "it's certainly terrible, yes, I need boots. I know you could swim in it. There is one section where you just can't park, the water is just too deep."

Something just as bad as the maintenance is the lack of security; that lot is pitch black at night. There is no light at all, I had to warn all the people who use the lot at night to be sure and lock their cars," Callies said.

Don Miller, the Director at Vo-Tech said "it's another one of those things, they have put several loads of gravel out there and it lasts for a while. I put several large rocks near where I

park, to use as steppingstones but someone moved them so now I have to look for a dry spot or swim like everyone else."

Miller confirmed that Buildings and Grounds were responsible for the maintenance and had installed the signs and the logs designating the parking slots. They also patrolled the lot issuing tickets to unauthorized vehicles, he said.

Betty Showmaker, co-ordinator for adult education, appeared to be quite concerned. "It is a disgrace," she said, "we have had several people fall at night because they couldn't see the holes and the water covering the lot just makes things more difficult. The teachers who use that lot at night leave this building in pairs on purpose because they are scared. It is pitch black over there at night," she added.

A male instructor said "Yes, I'll comment but don't use my name. It's a mess. It's bad enough when it's dry but when it's wet it gets up to your ankles. Some of the women who use it at night are very upset. It's too damn dark, and the holes are too deep. They have got almost a hundred yards of pretty darn dark area to cover."

He said, "it comes back to Buildings and Grounds. They won't make a move. They are not going to do a damn thing until someone falls and breaks their leg or one of the women gets hit on the head some night." He added, "Miller can only do so much; it's just like the greenhouse deal. Buildings and Grounds are not going to do a thing until someone applies heat to them."





Yearbook Pissed-off student was just uppitty waste

EDITOR, THE ARBITER

I and a friend decided to make a tour of the campus to see the changes. We are both recent graduates of Boise State College.

Anyway, after exploring the sub, we picked up the Arbiter and read it. We immediately became infuriated after reading the letter of the pissed off student.

Since when do students feel they should have the same privileges as teachers? Teachers have earned and should have the respect and privileges that their

education and knowledge bring. One will find out that not everything is equal in this world. One gets what he works for and that is the way it should be.

I would ask this pissed off student one question. If you had felt the urge when passing the women's rest room, would you have gone into it if you had been courageous? After all, it is off limits too and I don't believe it is written in the school policy either. Need I say more?

Concerned Grad.

Windshieldwiper ads get thumbs down

As I recall, it is against some campus or city rule to place advertisements or other such nuisance material under the windshield wipers of parked cars. Generally, such materials contribute to the litter problems and waste paper—(Ecologists take note). Have you had the experience of trying to remove wet paper from the windshield? This happened to me—NOT ONCE but THREE times during a two day period. I therefore urge action against the offending group and others like them. The group: the TKE's, and the occasion: The Gattor (their spelling not mine) Dance.

Obviously, they are guilty, and equally obvious is the fact that they can't spell! Shall we as students of BSC agree to rid ourselves of this form of waste and pollution—I hope so; after all, there are many more acceptable ways to advertise. In summation, all guilty groups and individuals should be censured and penalized!

Patrick Henry

P.S. To Pat Ebright—

As a transfer student from ISU, I feel that Dr. Bud Davis is a SCHLEMIEL, as are you who support him! Stick to your job as ASBSC President!

Editor, Arbiter:

Today I received "Les Bois" yearbook. I was very disappointed after looking at it. There are some pages, about thirty, that are blank or do not pertain to Boise State College. There are no representations of any of the clubs. The poster inserted is a waste of paper and I am one of the students who has helped to pay for this book.

I hope this criticism will be used in the future and not as a useless complaint of some done in the past.

Truly yours
Humberto Coto
Student

Senators malign students

Attention! Students of Boise State College! You do not have student representation from all of your duly elected student body senators.

A little bit of background is necessary at this point. Several petitions have been circulating around the campus in an effort to lower the established 2.25 GPA to a 2.00 GPA to allow more students to run for elected ASBSC offices.

Why should the GPA be lowered? Because there is an inconsistency in our constitution that says a candidate "must have a 2.25 GPA at the time of election and maintain at least a 2.00 GPA throughout his term in office." Why should a candidate have to have a 2.25 to get into office, but once there, he only needs a 2.00?

The result of those petitions yielded 890 signatures of you students that got involved and wanted to be represented.

To make a long story short—an extremely long, laborious and frustrating story—the above mentioned motion was presented to the Senate, Tuesday, March 7. Now in order for you the students to be able to vote either yes or no, on this referendum, it had to pass a two-thirds Senate majority. It failed with four dissenting votes and seven who were for it.

Why did it fail? There was not a two-thirds majority. Why wasn't there? Primarily because the Honorable Henry Henscheid felt that "this referendum vote to the students is being ramrodded through and there is not sufficient time to inform students about the pros and cons of lowering the 2.25 GPA to a 2.00 GPA." (The referendum vote would have, had it not failed, been put to a student vote Thursday, March 9 by a letter of recommendation from ASBSC President Pat Ebright).

So, you see students, not even your muchly appreciated and what I would term, significant signatures were enough to change four senators' personally biased attitudes. I almost believe that they (four senators) feel you students are incapable of determining your own destiny, and that your intelligence is null, because it was voted down by Henry Henscheid, Ken Redmon, Rick Lackman, Jim Rick, to not let YOU vote upon this issue yourselves.

Frankly I'm outraged that

these four senators have the power to halt student representation in their own interest of personal gain. I am also furious because I FEEL THAT MY INTEGRITY AS A BSC student has been stepped on and I don't like it.

I would like to thank those seven senators who did support the student referendum—that is, in letting you the students decide for yourselves either yes or no.

Student representation in the Senate? You tell me.

Candy Koto

City community concerts opens new season

Editor, the Arbiter:

Few communities in the Pacific Northwest are blessed with more opportunities for good music than Boise Valley. Perhaps, the major contributor during the past forty-one years to professional music of top quality is the Boise Community Concert Association which is holding its annual membership drive, March 13-18 inclusive.

Headquarters will be in the lobby of the Owyhee Plaza, Eleventh and Main Streets, Boise, from 10 a.m.-5 p.m. The phone number is 342-4393. Memberships for the five-concert season are still only \$8.00. Tickets for individual concerts are not available. All concerts are held in the Boise High School auditorium.

The two principal concerts

that have been already signed up for the 1972-73 season are the musical comedy hit from Broadway, "I Do, I Do" and the Paul Kuentz Chamber Orchestra of Paris, France. The other three concerts will be selected toward the end of the campaign week.

The Paul Kuentz Chamber Orchestra of Paris is an ensemble of fourteen male and female prize-winning instrumentalists who have toured several continents under the leadership of their director, Paul Kuentz.

Community Concerts is not only a bargain—prices haven't been raised in years—but it brings top entertainment and culture for persons of all ages.

For memberships, you may contact Lois Chaffee, 343-9636; Frances Bronson, 342-6279; or Frances Brown, 343-1091.

CREDITS

Editor-in-chief	Larry Haight
Associate Editor	Margaret Paxton
Campus News Editor	Barb Bridwell
Academic Editor	Helen Christensen
Sports Editor	Tony Smith
Layout Editor	Mary Benton
Copy Editor	Larry Overholser
Business Manager	Larry Irvin
Advertising Salesman	Eric Gabrielson
Circulation	Interdormitory Council
Photographers	Mike Gibbons
Staff Reporters	Bill Michels
	Kathy Murphy

Established May 1968, the ARBITER is a weekly student publication of Boise State College in cooperation with the BSC Center for Printing and Graphic Arts, Inc.

Letters to the Editor must be submitted to the Arbiter office by Monday noon of the week in which publication is desired. All letters submitted must be signed. Names will be withheld from publication upon request.

The Arbiter reserves the right to edit or reject letters submitted for publication.

Opinions expressed in the Arbiter are not necessarily those of the Arbiter staff, College Administration or BSC students, but that of the author unless otherwise stated.

As I See It

by Phil Yerb

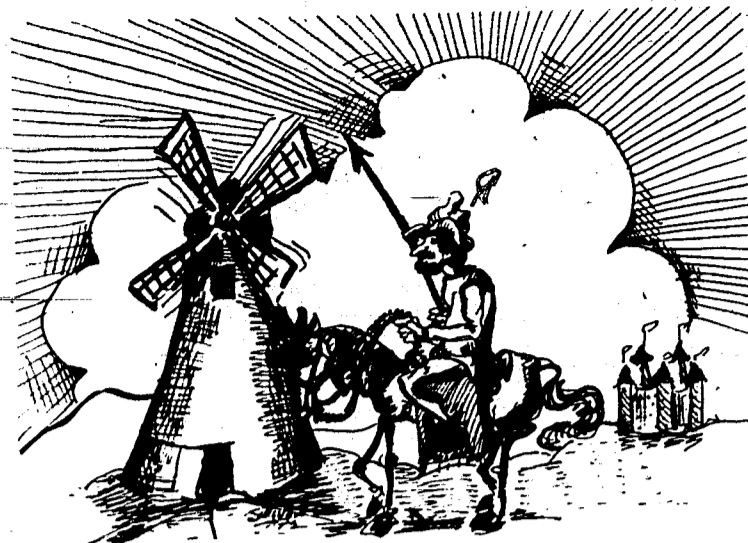

Dam at Swan Falls built only for the rich

Recently I wrote about the people who are trying to build another dam and reclaim some more desert and flood another section of desert. After the writing several people asked me what was so important about a sagebrush desert containing rabbits, rocks and lizards.

I suppose the sagebrush desert is not that important if you live near one all your life. I was born and grew to manhood in the bayou country of Louisiana. Because the swamps, bayous and rivers were there for aeons; I like many other people, thought they would be with us unchanged forever. I was wrong, my sons and their sons will never have the opportunity to see and enjoy that country as I did. The changes took place in the last 15 years.

Part of those 15 years I spent working for the New York Conservation Dept. and fathering five children, four of them boys. I saw during my daily work the rapid degeneration of the outdoors in upstate New York so we moved west to Idaho.

I go to college now and the boys and I still spend most of our time in the outdoors.

We go to the desert often. The oldest likes to practice with his pistol, the eleven-year-old is a rock hound and always comes home with his pockets bulging. The two little guys, seven and five, find lizards, small bleached bones, and forever talk of finding a coyote pup.

The desert is interesting to me because I lived near water when I was small and I still get a strange feeling, after three years, when I realize I could walk a long way and not find a fence, farm, or dwelling, and I am only 100 yards from the river.

The area that we visit is not near Mountain Home, it is less than an hours drive from Boise. This is the area along the Snake River between Swan Falls and Walters Ferry that will be flooded if the proposed dam is built.

During the winter we hunt cottontails and ducks in this area; in the summer the oldest and I usually fish in the river while the three younger boys search for arrowheads and whatever small boys look for when their father tells them that Indians once lived right there.

It is very hard to explain to the little guys that the place will

soon be flooded, because once when we had spent a day walking and looking the son who is seven suggested that we build a house along the river and I told him we couldn't. While we were walking back to the car I explained that all the people in the whole country owned the land and the river and other people liked to go there as we did.

Rene, who is seven, said "even those in Louisiana" and I said "yes, and all those people we used to know in New York, too."

Even though I have tried several times I still cannot get the boys to understand how the dam will be built and the land covered with water and A FEW RICH MEN WILL GET RICHER AND THE LAND AND THE RIVER IS SUPPOSED TO BELONG TO EVERYONE....If all you folks out there would really think about what is being proposed I think you would make a move to stop it....A recent nationwide poll showed that ecology was in the top three of all the things that young people were concerned about....How long will all you young people, here in Idaho, sit

still and watch these things continue to happen? Are my sons and myself that much different from all of you?

On the campus.....This year the BSC annual is in two parts....the first section is being distributed at this time....Congratulations to Rick Tackman and his crew....I think they did a superb job with the first part of the Lew Bois....The above statement could be another opinion, from a minority of one....I don't think Boise State or for that matter any other school in Idaho has seen anything like it....For some reason I don't understand Tackman was permitted to order only a limited amount of the books....approximately 4000 and these are going to be issued on a first come, first served basis....Check at the information desk in the Union and get all the details....

In any organization, including the Associated Students of Boise State, there have to be rules if anything is going to be accomplished....Last year this writer took part in the writing of the Constitution governing the Associated Students....These are the rules and procedures that all

the students at BSC live under....These rules and procedures were voted on and overwhelmingly approved by the students....A group of students who didn't do their homework have recently discovered that one of their potential candidates is ineligible because of grades....Now they want to change the rules....if they do succeed in changing the rules this writer in future columns will have much to say about their TRUE GOALS AND OBJECTIVES....

That's it for this week....
PLEASE FLUSH TWICE ITS
A LONG WAY TO THE RIVER

Terry Francis announces for president

My intent in writing this article is to publicly announce my candidacy for ASBSC President. I am running for three basic reasons.

First, I feel that in order for any organization to function from year to year there must be continuity. Not for the fact that a president must do the same things the same way each year, but to be on the inside and see what mistakes have been made and not make the same mistakes again. I have been in the ASBSC office for one year and have been on the inside of almost all programs that come out.

Secondly, I feel it very important that the new administration perpetuate the programs started by the present administration (i.e., Draft Counseling, SCOOP, Free School, Lobbying Committee,

Campus Beautification, etc.), examine these and cut out the dead wood after they have had time to prove themselves.

Thirdly, I have programs that I would like to see instigated. The present administration has emphasized the social and social service areas. I would like to continue these programs but go into academic and students rights, also.

My experience in student government includes: ASBSC Business Manager, two years on the Financial Advisory Board, member of the College Union Program Board, Chairman of Financial Management Committee, ASBSC Executive Council, Chairman of two sub-committees, Outdoor Activities Committee, and Special Projects for ASBSC.

Other activities I am involved

in are Alpha Kappa Psi, intramurals, and ex officio memberships of all CUPB committees.

I am a senior in accounting, but my interests are varied because I majored in sociology for a year. That is why I will be back next year. I also will have a lot of time to spend because of the small number of credits I have to take.

Finally, I am not aligning myself with anyone in my bid for election. I feel that it is idealistic to believe that two people have the same ideas and approaches to problems in order to run on a joint ticket. This means that I will work with anyone who would get elected to the other positions and in no way owe allegiance to anyone.

I hope that if elected I can help solve the problems of the individual student as well as the campus as a whole.

Terry Francis

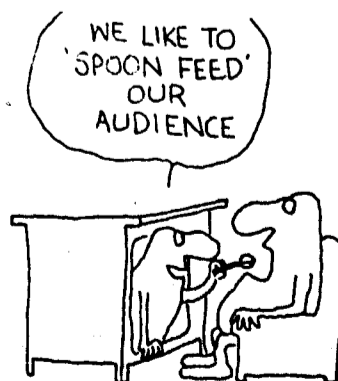

Transfer students find BSC better than other colleges

A survey of transfer students at Boise State College showed that 40.6 percent of those responding to a questionnaire rated BSC better than the other colleges and universities they have attended. This compares with 17.7 percent who found the institution to be inferior to their previous college or university.

The survey was made by Robert S. Gibb, assistant to the president, who sampled the opinions of students who have attended other colleges and universities both within and out of Idaho before coming to Boise State. Gibb reported the data center identified 2,270 students who had attended other institutions. From this a sample of 910 was selected at random. 864 questionnaires were actually delivered with 324 responses. Gibb said this is a 37.5 percent

return of questionnaires, which he terms exceptionally good in opinion surveys.

"The purpose of this study was to tap the judgements of students who have attended colleges and universities elsewhere," Gibb stated, "in an attempt to compare Boise State to their previous institutions." Items in the questionnaire particularly refer to the quality of instruction, the teaching equipment, the value of the Library Learning Center and its resources, opportunities for social and cultural events on campus and in the larger community and opportunities in sports, music, drama and art.

Gibb said no attempt was made to identify the previous institutions attended by the students and the only breakdown was made in terms of in-state colleges and universities

and out-of-state institutions.

The students were asked to rate Boise State on a five-point scale ranging from far inferior to far superior. Rating the faculty, opinions asked of the students in comparison to their previous institutions were of teaching competence and professional capabilities; the relative difficulty of classes taken; the accessibility of Boise State faculty during office hours; the degree of instructional innovation of the faculty; faculty ability to stimulate class discussion and to provoke group participation in class; and personal interest of faculty in the student as an individual.

In the facilities part of the questionnaire, students were asked to rate Boise State buildings, equipment and technical resources in terms of the buildings; instructional

equipment, including lab and lecture equipment; quality of the Library Learning Center in terms of materials needed during fall semester; and usefulness of the Library Learning Center as an individual study facility in terms of privacy, accessibility and convenience.

The third part of the questionnaire asked students to rate Boise State with the previous colleges and universities in terms of opportunities for social, religious and cultural experiences on campus and in the larger college community; spectator opportunities in sports, music, drama and art; the registration process; the friendliness of various service offices and personnel; the overall quality of the instructional program.

The tabulations of responses showed that 41 percent of the

students thought Boise State was about the same as their previous college or university, 17.7 percent thought BSC compared unfavorably with the previous institution the student had attended and 40.6 percent rated the college superior.

"We believe the transfer students have a little better experience in evaluating Boise State," Gibb relates, "since they have a comparison point of view. The students did not sign the questionnaire," he continued. "The only breakdown we received was in-state as compared to out-of-state. No attempt was made to identify the particular institution which the student previously attended," he concluded.

ATTENTION 1972 BRIDE-TO-BE. HERE is your CHANCE to ATTEND "KTVB'S BRIDAL FAIR 1972"

Just fill in the SELF EXPLANATORY REGISTRATION FORM

and MAIL to : BRIDAL FAIR
c/o KTVB
BOX 7778
Boise, Idaho 83704

HURRY DEADLINE is MARCH 14th.

(Registration will be available at the door)

KTVB BRIDAL FAIR

RODEWAY INN, BOISE, IDAHO, MARCH 18 & 19, 1972

PLEASE FILL OUT THIS FORM AND DEPOSIT HERE

PLEASE
PRINT

I am a bride-to-be and would like an invitation to BRIDAL FAIR. I understand that this is a show for brides-to-be and their female friends, mother and future mothers-in-law only. If available I would like an additional _____ guest tickets although I realize these may not be available. I also understand that station may elect not to send an invitation if this form is not complete. I prefer tickets to the show of (indicate your preference in order):

SATURDAY (doors open 11:00 a.m.) _____ SATURDAY (doors open 5:00 p.m.) _____

SUNDAY (doors open 2:00 p.m.) _____ SUNDAY (doors open 6:00 p.m.) _____

To enable us to tailor the program and the entire BRIDAL FAIR to the needs and tastes of the audience, please help us by providing the following:

Name _____ Address _____ City _____ State _____
Phone _____ Age _____ Date of Marriage _____ Zip _____

Future husband's name _____ Address _____ City _____ State _____

Future husband's phone _____ Future husband's age _____ Future husband's occupation _____ Zip _____

Your car make of Auto _____

Have you received engagement ring? _____ Have you purchased groom's ring? _____

Where will you live? (Circle one) A. Furnished apartment B. Unfurnished apartment C. Home of your own D. Mobile home E. Don't know

After you marry, will you: (Circle one) A. Work B. Go to school C. Full-time homemaker

On your honeymoon will you: (Circle one) A. Drive B. Fly Honeymoon destination _____

How long will you be away? (Circle one) A. Less than a week B. 1-2 weeks C. 2 weeks or more

Have you arranged for wedding photographer? _____ Florist? _____ Caterer? _____ Wedding cake? _____ Formal wear? _____

Have you purchased bridal gown? _____ Registered silver pattern? _____ Selected carpet? _____ Drapes? _____ Invitations? _____

Have you purchased living room furniture? _____ Bedroom furniture? _____ TV set? _____ Stereo? _____ Refrigerator? _____ Stove? _____ Sewing Machine? _____

Do you have savings account? _____ Checking account? _____ Charge account? _____ Registered china? _____

Thanks for your cooperation. We'll be able to show you more of what you will be most interested in as a result of your help.

*Reg. mark belonging to BRIDAL FAIR, Inc.

(Please allow two weeks for invitation)

ASBSC

ELECTIONS

Application for Election of ASBSC Officers and Senators

NAME _____ STUDENT NO. _____
 ADDRESS _____ TELEPHONE _____
 CLASS STANDING _____ GRADUATION DATE _____
 CURRENT GPA _____
 CREDIT HOURS COMPLETED _____
 POSITION APPLYING FOR _____

G.P.A. average is to be verified by Office of the Registrar or by the Office of the Dean of Men or Women.

It is hereby certified that _____
 applying for the position of _____
 has completed _____ with a Grade Point Average of _____
 (credit hours)

 Dated this day: _____ Verified by: _____

 (Title)

PROCEDURES FOR ELECTION OF ASBSC OFFICERS & SENATORS

A. Registration of Candidates

1. Students wishing their names to be placed on the ballot for any office shall first fill out an application and a nominating petition for their respective office.
2. Petitions for ASBSC executive offices require a minimum of fifty (50) student signatures. ASBSC I.D. card numbers must accompany all signatures.
3. Petitions for ASBSC student senate offices require a minimum of twenty-five (25) student signatures. ASBSC I.C. card numbers must accompany all signatures.
4. Members of the ASBSC may sign as many petitions for each office as they desire, if they are eligible to vote for candidates running for that office.
5. Petitions must be filed with the Election Board Chairman in the ASBSC office not later than March 21, 1972, 4:00 p.m. with appropriate signatures and I.D. card numbers. No petitions will be accepted after the above deadline.

B. Orientation Meeting, March 21, 1972, 4:30 p.m., Nez Perce

1. A candidate or his official representative must attend the orientation meeting in order for that candidate's name to appear on the ballot.
2. An official representative must have written authorization from a candidate to act on behalf of that candidate.
3. At this meeting, the Election Board shall explain the election regulations and campaign rules and the candidates or their respective representatives shall draw for placement of the candidate's name on the ballot.

C. Voting Eligibility

1. All full-time students duly registered at Boise State College who have paid their ASBSC fees hold equal voting rights in the ASBSC.
2. The ASBSC executive officers shall be elected by a plurality vote of those voting in the election.
3. ASBSC senators shall be elected by a plurality vote of those voting in the election as follows.

Senators from School of Arts and Science shall be elected by those declared students from the School of Arts and Sciences at the time of elections.

Senators from School of Business shall be elected by those declared students from the School of Business at the time of elections.

Senators from School of Education shall be elected by those declared students from the School of Education at the time of elections.

Senators from the Vocational Technical School shall be elected by those declared students from the Vocational Technical School at the time of election.

4. In order to receive a ballot, each voter must register his name and ASBSC I.D. card number on the official registration sheet at the polls. The ASBSC I.D. card will be marked to designate receipt of a ballot.

5. Any effort to falsify registration or to vote more than once shall be referred to the ASBSC Judiciary.

D. Polling Places

1. The polling places shall be:
 The College Union Building
 The Liberal Arts Building
 The Vocational Technical Building
 The Business Building
2. Polling places will remain open for two consecutive days on which classes are being held during the hours of 9:00 a.m. to 3:00 p.m.
3. The election days are March 28, 1972, and March 29, 1972, at the above prescribed times.
4. No candidate or person shall campaign within 50 feet of the polling places.
5. Ballots shall be counted within 24 hours of the closing of the polls of the last day of elections.
6. In the election for ASBSC offices, only a candidate may request a recount.
7. Request for recounts must be filed with the Election Board and the ASBSC Judiciary with two (2) school days of the posting of the tabulation in the College Union Building. This request must be in writing with a full statement as to reasons.

E. Campaign Advertising

1. Candidates must have registered with the Election Board before they may advertise on campus by poster, handouts, rallies, or in the Arbiter. Candidates may advertise off campus and use the local municipal media, if desired.
2. Each candidate is restricted to the sum of \$100.00 to spend on a campaign for ASBSC offices and senate offices. The Election Board requires that an accounting for funds spent be made available in writing to the Board March 27, 1972, before 4:00 p.m.

3. Submission of election petition to the Election Board Chairman shall constitute registration.

F. Campaign Posters

1. No posters may be placed on campus prior to March 20, 1972 7:00 a.m.
2. Posters may only be placed on lawned areas and in no way obstruct normal walk-ways. No posters may be attached to trees or permanent structures.
3. Candidates may post not more than five (5) posters, each not to exceed nine (9) square feet, and one (1) additional poster not to exceed fifteen (15) square feet.
4. Handouts
 Candidates may advertise their candidacy with a maximum of six (6) types of handouts.
 Handouts distributed off State College property are subject to Boise City and Ada County regulations.
5. All campaign posters and materials must be removed from the campus by March 27, 1972, at 5:00 p.m.



GUESS WHO IS COMING !

Limited enrollment sought for schools

Idaho state colleges and universities may soon, if they aren't already, start looking for ways to limit enrollment, college and university presidents agreed Thursday, March 2. The presidents discussed prospects for enrollment cutbacks at a joint meeting with the State Board of Education.

"The enrollment crush could have hit us (colleges and universities), 20 years ago," said BSC president John Barnes. "But the junior colleges saved the colleges and universities. Now the junior colleges are so crowded that something's got to give."

Said ISU president William Davis, "We may have to establish selective enrollment in our specialized programs." He noted that selective admissions already exist in the nursing, dental hygiene and pharmacy programs at ISU.

Idaho State Academic Vice-president Dr. Charles Kopf noted that colleges could

possibly, defer enrollment. "It would be," he said, "like saying to an applicant 'We can't take you in the fall, but we can take you in the spring.'"

Other possible methods mentioned included limiting out-of-state enrollment, deleting remedial courses, and raising high school G.P.A. and ACT score requirements.

However, all the presidents admitted there was more to limiting enrollment than reducing the body count. University of Idaho's Ernest Hartung said, "No matter how you limit enrollment you still have to light the classroom, hire an instructor, and maintain the building. All you're losing is the fees or tuition."

Board member Dr. John Swartley noted that though the Idaho constitution forbids the University of Idaho to limit in-state enrollment, BSC, LCSC and ISU may be able to since the laws making them state institutions do not mention the constitutional restriction.

ALEXANDER'S

Formal Wear
Rental & Sales

Alexander's
Campus Shop

1002 Vista
Ph: 343-5291



Entertainment Friday
and Saturday night

LUNCH	DINNER
11:30 - 2	6 - 11:00
Mon.-Fri.	Mon.-Sat.

Eleventh & Jefferson
CLOSED SUNDAY

FIND OUT YOURSELF
WHY EVERYONE'S TALKING ABOUT -

A DIFFERENT KIND OF LOVE STORY



Together

NO ONE UNDER 18 ADMITTED

ADMITTANCE DAILY

BLAZA TWIN

CINEMA 2

DAILY TIMES

1:30 - 2:45 - 4:35

6:45 - 8:15 - 10:10

ALPHA KAPPA PSI'S

spring
BLOW OUT

is coming

MARCH 29TH

Roving Reporter

QUESTION: What features do you like about the Arbiter and what would you like to see improved?



Kristi Choules, Junior, Elementary Education
 I think the Arbiter is pretty good the way it is. Possibly you could put in a few more articles and a few less advertisements. I think the sports page is the best.



Linda McLinn, Sophomore, Elem. Ed.
 I like it because it's informative and whatever is happening, they know about it.



Craig Summers, Junior, Business
 I would like to see the Arbiter printed each week and made available to students on campus. It should include factual information, sports, current events, and any new plans or policies involving the students. It would be a better paper if it could be distributed to the students as soon as it is printed. This would give us as students current up to date information. Future events on campus would make a good section to write on.



Jesse Allen, Senior, Criminology
 I enjoy the sections on current affairs in Idaho, such as the controversy in the Legislature concerning 18 year old's rights.



Rebecca Avila, Sophomore, Sociology
 Being a former member of I.S.U., I find it hard to answer as I still believe that I.S.U. is best of just about everything.
 What I would like to see in the Arbiter, would be more intensive interviews with those candidates who are running for office. If BSC is to benefit as a better university (college), I think these people should be brought more out into the pupil than they are now.



Ron Albers, Senior, Bus.
 The Arbiter as it is is okay. I think it could include a few more articles of what's going on around campus. It also could cover the sports a little more fully.

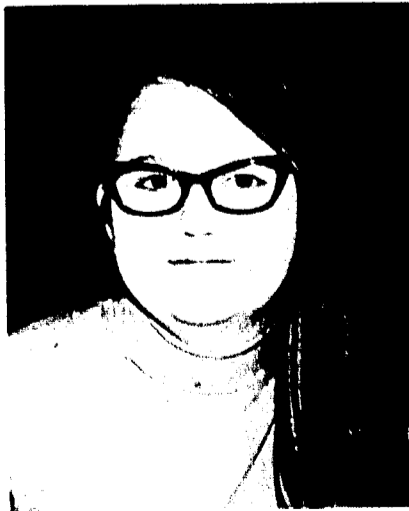

Debra Stikes, Freshman, Electrical Engineering
 The letters express the views of the students but often are totally concentrated on one subject.

Messenger Service

KAID schedule

MORNING LINE-UP

9 a.m. HATHAYOGA
9:30 a.m. Monday FRENCH CHEF
Tuesday and Thursday BUSY KNITTER
Wednesday DESIGNING WOMEN
Friday SKIING
10 a.m. SESAME STREET
11 p.m. ELECTRIC COMPANY

EVENING LINE-UP

5 p.m. ELECTRIC COMPANY
5:30 p.m. SESAME STREET
6:30 p.m. MISTER ROGERS' NEIGHBORHOOD

SUNDAY, March 12

7 p.m. ZOOM—children
7:30 p.m. FRENCH CHEF
8 p.m. FIRING LINE—"Israel: War or Peace?" B&W
9 p.m. MASTERPIECE THEATRE—"Elizabeth R" Part I 'The Lion's Cub'

MONDAY

7 p.m. SKIING
7:30 p.m. THIRTY MINUTES WITH—Alf Landon
8 p.m. SPECIAL OF THE WEEK—"The Trial of Mary Lincoln"
NET opera
9 p.m. PRIVATE LIVES OF AMERICANS
9:30 p.m. BOOK BEAT—"The Peaceable Kingdom" by Jan de Hartog
10 p.m. 4TELL

TUESDAY, March 14

7 p.m. JAZZ AT TANGLEWOOD—Modern Jazz Quartet
8 p.m. GREAT AMERICAN DREAM MACHINE
9 p.m. LEGISLATIVE ISSUES "72"
10 p.m. BLACK JOURNAL—"A Trinidad Folk Tale"
10:30 p.m. 4 TELL

WEDNESDAY, March 15

7 p.m. SOARING OVER THE ROCKIES
7:30 p.m. SHOWCASE—local production
8 p.m. FILM ODYSSEY—"Beauty and the Beast" B & W
9:30 p.m. SOUL—"Al Greene"
10:30 p.m. 4TELL

THURSDAY, March 16

7 p.m. IDAHO WILDLIFE(KAID)
8 p.m. FORSYTE SAGA—"A Man of Property"
8:30 p.m. ELECTION "72"—China and New Hampshire
9 p.m. NEW PLAYHOUSE—"My Mother's House"
10:30 p.m. 4TELL

FRIDAY, March 17

7 p.m. ACROSS THE FENCE—agriculture
7:30 p.m. THE ADVOCATES—"Should professional athletes be allowed to compete in the Olympics?"
8:30 p.m. HATHAYOGA
9 p.m. BEST OF ETV
10 p.m. 4TELL

SUNDAY, March 19

6:45 p.m. LEGISLATIVE REVIEW (KAID)
7 p.m. ZOOM—children
7:30 p.m. FRENCH CHEF
8 p.m. FIRING LINE—"Vietnam: Looking Back" B & W
9 p.m. MASTERPIECE THEATRE—"Elizabeth R" part II 'The Marriage Game'

MONDAY, March 20

7 p.m. SKIING—"Perfecting Parallel"
7:30 p.m. THIRTY MINUTES WITH—Gov. John J. Gilligan of Ohio
8 p.m. SPECIAL OF THE WEEK—"Come to Florida Before It's Gone"
9 p.m. GREAT DECISIONS—Sen. Frank Church
9:30 p.m. BOOK BEAT—"Henry James the Master, 1901-1916" by Leon Edel
10 p.m. 4TELL

TUESDAY, March 21

7 p.m. DUKE ELLINGTON—"Love You Madly" documentary
8 p.m. VIBRATIONS—Singer-pianist Bobby Short and Metropolitan Opera star Marilyn Horne
9 p.m. LEGISLATIVE ISSUES "72"
10 p.m. BLACK JOURNAL—"A Trinidad Folk Tale"
10:30 p.m. 4TELL

WEDNESDAY, March 22

7 p.m. ASCENT—mountain climbing
7:30 p.m. ARTISTS IN AMERICA—"James Salter"
8 p.m. FILM ODYSSEY—"Ivan the Terrible" Part I B & W
10 p.m. SOUL—"The Stylistics"
11 p.m. 4TELL

THURSDAY, March 23

7 p.m. IDAHO WILDLIFE
7:30 p.m. FORSYTE SAGA—"Decisions"
8:30 p.m. ELECTION "72"—Florida results and Reform and Richard Daley
9 p.m. NET PLAYHOUSE—"Sir Alexander Fleming"
10:30 p.m. 4TELL

FRIDAY, March 24

7 p.m. ACROSS THE FENCE—agriculture
7:30 p.m. ADVOCATES—"Should states raise all public school funds and distribute them equally?"
8:30 p.m. HATHAYOGA
9 p.m. EASTER AT BOYS TOWN
9:30 p.m. BEST OF ETV
10:30 p.m. 4TELL

Secretary service

Exposure, Inc., a student-run corporation at BSC, announces the establishment of the Exposure Secretarial Service. The Service is available for businessmen and students who need secretarial help.

Until Exposure moves into its new office, persons needing a secretary or information about Exposure, Inc. should contact the secretary in the accounting and data processing department in the Business Building. Telephone: 385-3255.

Golf team meets

Despite golf coach Mike Young's numerous speaking engagements, the BSC Golf team and coach have decided to meet Monday, March 20, at 10:30 a.m. in Room 101 of the Gym. This meeting is for all golfers, interested in competing in intercollegiate golf, to sign-up and become acquainted with other members of the team and coach. This meeting is also to discuss practice schedules and the Spring tourname schedule. All golfers are urged to attend.

RENTERS

Rental Housing Directory, Inc. can find off-campus housing for you. Call 345-1003 stop in at 2511 Vista Ave.

ERROR-FREE TYPING
NITRON TYPING RIBBON
CORRECTION RIBBON
ERRORITE™ AT YOUR BOOKSTORE

BRASS LAMP

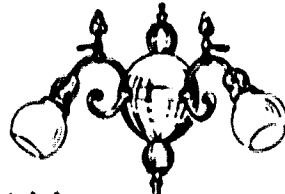

NICKLE GIGGLE

Monday & Thursdays are Girl's NICKLE GIGGLE DAYS, 5¢/glass for all girls

Pitchers for every—95¢
9pm-1am

FREE brush car wash
to all college
students with
gasoline purchase at

**George's Fill
and Wash
14th & State**

FRATERNITY — SORORITY JEWELRY

EMBROIDERED CRESTS



Beautifully Swiss embroidered emblems in appropriate colors. Rich looking and sturdy black background. Approximately 4" to 5" high. **\$1.50**

Come in and see our complete line of Fraternity — Sorority Jewelry

**Melanaris
BROADWAY Jewelers**

1207 Broadway

Don't trust to luck

... when buying fine jewelry. Know your jeweler... and know him well by the emblem only selected, professionally trained jewelry experts may display... that of the American Gem Society. This proves your jeweler cared enough about his reputation to undertake a study of diamonds and colored stones. It also means, that you receive full value for every purchase you make at a Member American Gem Society store.

MEMBER AMERICAN GEM SOCIETY (AGS)

**Scott's
JEWELERS**

Downtown Boise
8th & Idaho

CALENDAR

Club Calendar

Monday
 Lambda Alpha Epsilon 11:30 a.m.-12:30 p.m.
 All Faith's Council 3:00-4:00 p.m.
 ASBSC Executive Council 3:30-5:00 p.m.
 Ski Club 4:00-5:00 p.m.
 Tri-Delts 5:00-7:00 p.m.
 College Union Program Board 5:30 p.m.
 Rodeo Club 6:00-7:30 p.m.
 Alpha Omicron Pi 6:00-9:00 p.m.
 Gamma Phi Beta 7:00-9:00 p.m.
 Birth Control Information Center 7:00-10:00 p.m.
 ASBSC Financial Advisory Board 7:00 p.m.
 SIMS 7:30-10:00 p.m.

Tuesday
 Pi Sigma Epsilon 7:00-8:30 a.m.
 MFC 7:30-8:30 a.m.
 Christian Science Organization Conference Time 10:00-11:00 a.m.
 Episcopal Group Noon-1:30 p.m.
 Birth Control Counseling 1:30-3:30 p.m.
 Broncettes 1:40-2:30 p.m.
 Nazarene Student Union 2:00-3:00 p.m.
 Senate 3:00-7:00 p.m.
 Second Baptist Student Union 4:00-5:15 p.m.
 Golden Z's 6:00-7:00 p.m.
 Intercollegiate Knights 5:00-7:30 p.m.
 Alpha Eta Rho 6:30-8:00 p.m.
 Quest (Quaker Club) 7:30-9:00 p.m.
 Nat. Federation of Student Social Workers 7:30-9:30 p.m.
 Baptist Student Union 8:00 p.m.
 Birth Control Information Center 7:00-10:00 p.m.

Wednesday
 LAE Finance Committee 10:30-11:30 a.m.
 LAE Executive Council 11:30 a.m.-12:30 p.m.
 Esquires 11:30 a.m.-12:30 p.m.
 Idaho Society of Professional Engineers 11:30 a.m.-12:30 p.m.
 Bible Chair Organization 12:30-1:30 p.m.
 Skydivers 6:00-9:00 p.m.
 Alpha Xi Delta 6:30-8:30 p.m.
 Student National Education Association 7:30-9:00 p.m.
 Alpha Kappa Psi 7:30-10:00 p.m.
 Beta Sigma Chi 8:00-10:00 p.m.
 Alpha Eta Rho 6:30-8:00 p.m.
 Birth Control Information Center 7:00-10:00 p.m.

Thursday
 AMS 7:00-8:00 a.m.
 Bible Chair Organization 12:30-1:30 p.m.
 Christian Science Organization 3:00-4:00 p.m.
 Student Personnel Selection Committee 3:00-4:30 p.m.
 Second Baptist Student Union 4:00-5:15 p.m.
 Interfraternity Council 5:30 p.m.
 Greek Council 6:00-7:00 p.m.
 Campus Crusade for Christ 6:30-9:30 p.m.
 BSC Student Nursing Association 7:00-9:00 p.m.
 Future Secretaries Association 7:00-10:00 p.m.
 Anthropology Club 8:00-10:00 p.m.
 AMS 8:00-10:00 p.m.
 Birth Control Information Center 7:00-10:00 p.m.

Friday
 Valkyries 12:30-1:30 p.m.
 Club Espanol 3:30-4:30 p.m.
 Black Student Union 7:00-10:00 p.m.

Sunday
 Tau Kappa Epsilon (O.D.'s) 7:00-8:30 p.m.
 Tau Kappa Epsilon 8:00-10:00 p.m.

Senate Chambers
 Caribou
 Senate Chambers
 Owyhee
 Tri-Delt House
 Program Office
 Teton
 Bannock
 Gamma Phi House
 ASBSC Offices
 Senate Chambers
 Clearwater

Owyhee
 Bannock
 Bannock
 Caribou
 Clearwater
 Gym
 Bannock
 Senate Chambers
 LA 103
 Minidoka
 Owyhee
 Teton
 Bannock
 Caribou
 1010 Michigan
 ASBSC Offices

Caribou
 Clearwater
 Owyhee
 Minidoka
 Bannock
 Minidoka
 Clearwater
 Senate Chambers
 Owyhee
 Teton
 Teton
 ASBSC Offices

Owyhee
 Bannock
 Caribou
 Bannock
 LA 103
 Dean of Men's Office
 Bannock
 Minidoka
 Owyhee
 Caribou
 Teton
 Clearwater
 ASBSC Offices

Bannock
 LA 215
 Owyhee

Teton
 Owyhee

Activities

FRIDAY, March 10
 "Wonderful World of Technology" Ballroom

SATURDAY, March 11
 8 p.m. Boise Choristers Concert, Music Auditorium
 Spring Vacation

SUNDAY, March 12

MONDAY, March 13
 8 a.m. Annual Spanish Language Festival, Liberal Arts

TUESDAY, March 14
 7:30 p.m. Basic Backpacking lecture and film, Big Four

WEDNESDAY, March 15
THURSDAY, March 16
 7 p.m. Pi Sigma Epsilon Sales Rally, Ballroom
 8 p.m. AMS meeting, Clearwater

FRIDAY, March 17
 All Day Youth Conference, CUB

SATURDAY, March 18
 All Day Youth Conference, CUB

SUNDAY, March 19
 End Spring Vacation

WEDNESDAY, March 22
 Intramurals, Coed/Slow Pitch, Softball begins

THURSDAY, March 23
 8 p.m. THE GUESS WHO Concert, Gym

Gurtov will lecture

Professor Melvin Gurtov will present a public lecture, entitled "The Pentagon Papers, Then and Now," on March 22 at 8:00 in the CUB Ballroom. His talk will relate "historical" revelations to present policy.

Professor Gurtov is presently an Associate Professor of Political Science at the University of California, Riverside. From 1966 to 1971 he served as an analyst for RAND Corporation and helped assemble the "Pentagon Papers." Additionally, he has published three books concerning Vietnamese-Chinese-American relations, "The First Vietnam Crisis, Southeast Asia Tomorrow," and most recently, "China and Southeast Asia—The Politics of Survival." He has written numerous articles as well.

Dr. Gurtov's visit on campus is being sponsored by the History Department. He will be meeting with interested students during the afternoon. The schedule for those meetings will be posted later.

FSA installed

Future Secretaries Association was recently installed as an official chapter on the BSC campus. Officers of this chapter are Joyce Mason, President; Jan Hall, Vice-President; Gayle Bosserman, Secretary; and Sharon Evans, Treasurer. Sue Brender is the advisor for this group.

This group has planned guest speakers, a swimming party, and a pizza party for the remainder of the semester. The club meets on the first Thursday, and the third Wednesday of the month.

Future Secretaries is open to any student who plans a secretarial career. A 2.00 GPA is required.

Skinner's
CHOW NOW
Drive-In

1905 Broadway
343-0709

You meet the nicest
PEOPLE at the
CHOW NOW.

Library hours during spring vacation will be: March 11 and 12, closed; March 13 through 17, 8 a.m. to 5 p.m.; March 18, 9 a.m. to 5 p.m.; and March 19, 2 p.m. to 10 p.m.

Cecil's Barber & Hair Styling

1203 Broadway

NEW HOURS
open MON-SAT.

Messenger Service

Move to lower GPA requirements collapses

A move to lower required GPA for ASB office failed utterly at the ASBSC senate meeting Tuesday. The Senate turned down petitions signed by 890 students (17 percent of the student body) for a referendum on the 2-point-2.25 point question.

Four students whose GPA's are between 2.25 and 2.00 have taken out petitions for election to the senate. One of them, John Walhoff, passed the petitions asking for a referendum to amend the ASBSC Constitution to lower the minimum grade requirement.

The 2.25 requirement was passed in a special referendum along with an election passing the new constitution last May.

ASBSC president Pat Ebright recommended that the senate set up a referendum for March 9. Senators reminded him that to do so would require the suspension of a rule requiring that at least a week must pass between introduction of legislation and voting on it.

Rand gives reports

The Rand Corporation has named the Boise State College Library LEARNING Center the Idaho depository for Rand Reports. David Andresen, Acquisitions Librarian, said this well-known research organization produces about 600 documents a year in a wide range of fields. The Center will receive all reports printed in 1971 and thereafter. The Center will also be the State recipient of official Rand publications.

FOR SALE

Four beautiful kittens, three long hairs and one short hair, free to good homes. 1315 S. Capitol Blvd., trailer space 72 (just three blocks from campus).

Softball tourney

The co-ed intramurals softball tournament will begin March 24. Each team must be composed of four or more women with rosters to be turned into the intramurals office prior to the 24th.

Valkyries have party

You are invited to a Valkyrie get-acquainted party, March 24 at 6:30 p.m. We will be going roller-skating and after skating will be coloring Easter eggs for the Christian Children's Home. Transportation will be provided—meet in the lobby of the CUB at 6:30 p.m.

This party is the "kick off" for Rush Week, so come and join the fun. It's a good place to meet people and make life-long friends.

If you would like to attend and would like more information, contact Darla Elsass, 888-2611 or Jan Kill, 375-1960.

Social workers to meet

The National Federation of Student Social Workers will hold the first in a series of informal meetings on job opportunities in this area on Friday, March 10 from noon to 2 p.m. in the lower level of the Administration Building.

The speaker at this meeting will be Guy Shambaugh from the Social Security Administration who will speak about employment opportunities with the federal government. Coffee, punch and cookies will be served.

All Social Work students are invited to attend and bring their friends.

Said senator Henry Henscheid, "This referendum is being ramrodde'd through The e 's o' s f f i e n t i n t i f i s t s u d e n t s a b o u t t h e p r o s a n d c o n s."

A move to suspend that rule failed and the move for the referendum died (7-4) because it didn't have the necessary two-thirds majority. Opponents of the referendum were Henry Henscheid, Ken Redmon, Rick Tackman and Jim Rich.

In more routine business the senate re-organized the K rate Club and the Student International Meditation Society, appointed three students to student committees, allocated \$1000 for a review of the ASBSC's books and \$190.25 for the operation of the Free School for the remainder of the year.

The Senate also accepted the resignation of Kathy O'Brien, Education, from the Senate and defeated a resolution which would have prevented members of the campus media from running for ASBSC office.

GRE's at BSC

The Educational Testing Service has notified Boise State College that the college has been designated a testing center for the Graduate Record Examination. Dr. Barnes announced last week. Dr. David P. Torbet, Director of the Testing and Guidance and Counseling Center at Boise State, will be in charge of the program.

Prepare for the Medical College Admissions Test. For information, write Graduate Studies Center, P.O. Box 386, New York, N. Y. 10011.

Wanted: Girls to work at Goofy's. Call 344-9783.

BSC given land library

The Boise State College Library has received the complete study library compiled by the United States Public Land Law Review Commission. The presentation to BSC was made by Lloyd E. Haight, who served on the Advisory Council to the Commission.

Included in the collection was an examination of all laws, rules, regulations, administration policies and procedures pertaining to the federal public domain.

Darryl Huskey, serials and documents librarian at Boise

State, said the materials are available for use by the public as well as by faculty and students of Boise State. "They constitute a valuable source of information for making a study of any subject pertaining to the federal public domain," Huskey stated.

Some of the studies cover energy fuels, non-fuel minerals, timber resources, recreation, federal revenue sharing, forage and browse, water resources, and environmental concerns as well as public land law history.

specializing in "The Now Look" in "The New Generation"



spring fashions have now arrived

Revolution

On 10th Street
From Box Marche Parking Garage
Owners: Dennis Baird and Lyle Tolbot

Family Special:
Monday, Tuesday, & Wednesday
Hamburgers 5/\$1.00



SHARP'S ARCTIC CIRCLE
1323 BROADWAY
BOISE, IDAHO

BRONCO HUTS

Stagger to the HUT
(Open Fri & Sat til 3am)

TUESDAY	FRIDAY
Giggle hour 8 to 10 10¢ a Beer 50¢ a pitcher	Happy Hour 4 to 6 15¢ a Beer 75¢ a Pitcher

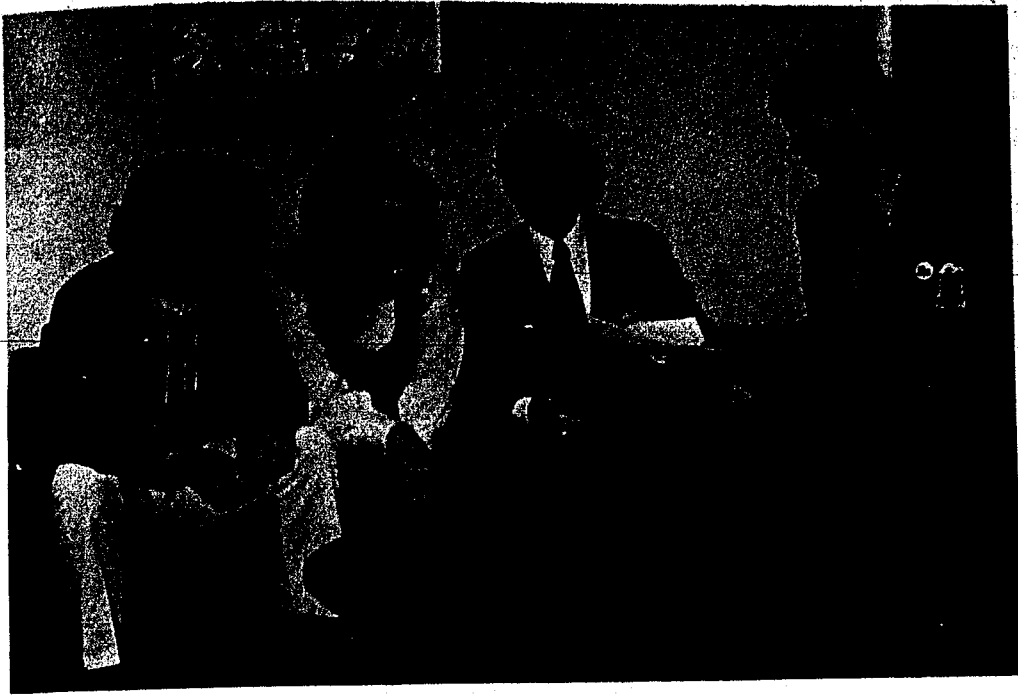

DENNIS WARD, IK Duke, is shown handing out a March of Dimes Walk-A-Thon registration form to Dr. John Barnes, President of Boise State College. Other campus coordinators include ASBSC Vice-president Marty Miller (far left) and Chris Whitcomb, Gamma Phi. The 18-mile walk will be held March 18, starting at Bronco Stadium in the morning. Registration slips are available at the CUB information booth or from the Intercollegiate Knights.

on Walk-A-Thon bandwagon

BSC President John Barnes and ASBSC Vice-president Marty Miller signed their registration forms this week and he is gathering leaders for the March of Dimes Walk-A-Thon. The Walk will be held Saturday, March 18, starting at the BSC Stadium.

Registration forms are available at the Information Office from the IKs who are acting as campus coordinators. The forms should be picked up by anyone wishing to walk. The participants then find sponsors who sign the form pledging to pay for each mile covered. Pledges can be by any amount, and each participant is encouraged to get as many pledges as possible.

At the Walk-a-Thon, each participant submits a copy of the registration form and pledges. At each gate the form is properly marked to record each walker's mileage. After the Walk, pledges are collected for each mile walked.

The Walk-a-Thon course covers 18 miles from the beginning at the BSC Stadium. The walkers pass the Capitol Building, continue along State Street to the Western Idaho Fairgrounds where lunch is served, travel down Cole Road to Fairview, up Orchard to Overland and return to the Stadium. Last year's walkers ranged in age from 6 to 84, and included people from a variety of clubs, organizations, schools and many who just wanted to help. The Walk collected \$5400 last year and this year's goal is even higher.

The campus Walk-a-Thon slogan is "walk a mile in my shoes". The money pledged is used by March of Dimes in the effort to help the 250,000 babies born each year with birth defects. Everyone can participate, as a walker or by pledging to pay for the miles walked by someone else.



SNEA announces Outstanding Educator

The Student National Education Association (SNEA) is announcing a new program which will award an outstanding Educator at Boise State College.

Larry Yost, Chairman of the Awards Committee, announced recently that the SNEA would like to recognize excellence "and have developed the Outstanding Educator Award."

With all of the negative feelings prevalent today the SNEA would like to show what is good in BSC Educators.

The Educators with outstanding abilities will be nominated by the Eugene B Chaffee Chapter of the Idaho

Education Association making up the SNEA.

The candidates for Outstanding Educator will be presented to the entire student body for the election of the Outstanding Educator of Boise State College.

The winning Educator will be the Outstanding Educator of Boise State.

Twenty-three faculty members have been nominated for the Outstanding Educator of the Year award for 1971-72 by members of the Student National Educators' Association.

Elections will be held on Wednesday, March 22 and

Thursday, March 23 from 9 a.m. to 3 p.m. in the College Union, the Library, the Business Building and Liberal Arts.

All students at BSC are eligible to vote.

These nominees are: Thelma Allison, Dr. Wylla Barsness, Phyllis Bowman, Dr. C. Griffith Bratt, Phoebe Bryant, Clara Burtch, Dr. Ace Chatburn, Dr. Michael Cleveland, Dr. John Dahlberg, Will Elliott, Gordon Gochnour, Dr. C. Wallace Gould, James Kelleher, Dr. Clyde Martin, Dr. Richard Payne, Harvey Pitman, John Seward, Dr. Donald Smith, Dr. William Sickles, Dr. Stephen Thurber, Dr. Jerry Tucker, Dr. Eunice Wallace, and Dr. Lonnie Willis.

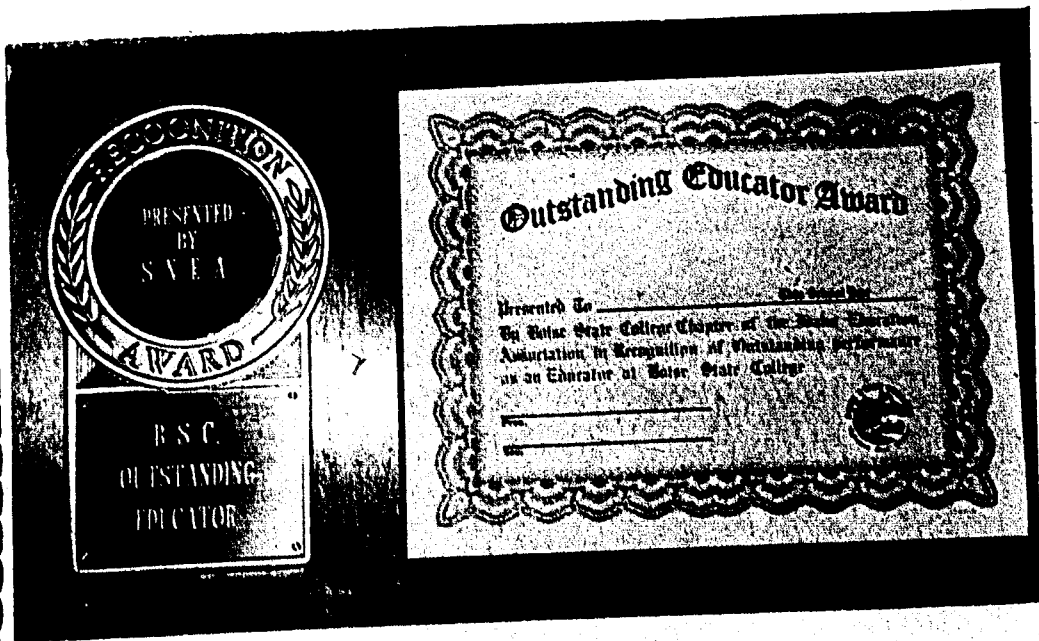

ROPER'S **RAM**
819 Idaho St. Downstairs

For the Wide Open Spaces Wear

LEVI'S
AMERICA'S FINEST OVERALL

College intramural programming rapidly becoming major issue

by Jim McCoy

The question of intramural programming has become a major issue lately with many colleges and universities. In certain cases, such as in the U of I referendum of this past fall, deliberation has been given to the possibility of dropping varsity athletics entirely and using all available finances for the intramural program.

The intramural layout at BSC has left much to be desired. The program has shown signs of improvement this year with the hiring of a new intramurals director.

Gordon Gouchnour spent four years piloting intramurals at C of I before taking over at BSC. Gouchnour has already started several new activities (3-man basketball, swimming, soccer, crown-country) and has plans for several other programs (horseshoes, bowling, pool, and badminton).

Student participation is currently at a level which would

encourage further intramural activities. In men's intramurals alone, entrants for this year have been estimated at 1,700. Not only is this a significant percentage of the BSC student body, but participation is distributed equally between on-campus and commuter students.

Unfortunately, there is a major wall standing in the way of enlarging BSC's Intramural program.

Intramurals are presently financed through student fees with one dollar out of each student's tuition going towards the program. In all, this amounts to a budget of about \$8,000.

Although this would seem a sufficient amount, it is a very misleading figure. Besides financing intramurals, these funds are also used for women's extramurals and the swimming pool. What little is left of this amount is then spent on awards and officiating, leaving little if any funding for equipment and further development of the

program.

Despite the greater level of participation in intramurals, Gouchnour does not feel that the program should be expanded at the expense of the varsity program, as some have suggested. "Although it costs a great deal of money to serve a smaller number of people, I feel varsity athletics are necessary since they do have a great deal of spectator interest."

Although it seems evident further funding is needed for the intramurals program, it is not clear where this support is to come from. An obvious course of action would be to separate the swimming pool and intramurals financing, but this still does not solve the problem of where the extra funds are to come from.

So it would appear, at least for the present, that the development of intramurals will depend largely on the ability of the Intramurals office to organize what funds they have into the best possible program.



Dave Chandler



Tom Harrington

Bronc matmen garner second in Big Sky Tourney

"We were very pleased with a second place win and expect to be much stronger next year."

These were the words of head Boise State wrestling coach Bill Bowman, describing the Broncos performance in the recent Big Sky Wrestling Tournament in which eight schools participated on March 3 and 4.

Idaho State University grabbed first place laurels by powering its way through five championship matches and garnering 95 team points.

Boise State grapplers muscled their way into a "strong" second place slot, taking three championship titles and amassing 80 and one-half points.

Winning championship titles for the Broncs were Tom Harrington, 134; Dave Chandler, 158 and Jerry Elliott, 190. Taking third place wins were Mike Bukendorf, 167; Pete Smith, 177 and Mark Bitrick, heavyweight. Gary Rollins, 126, placed fourth.

The three championship winners—Harrington, Chandler and Elliott—will be hitting the road for College Park, Maryland this week to compete in the

NCAA Championships which will be held March 9, 10 and 11.

Assistant wrestling coach Mike Young said that it would be hard to say how the Bronco wrestlers will do in the national tournament.

"Wrestling in our area is relatively new compared to other parts of the country; it will depend on who our wreslders draw in the nationals," Young said.

Thins invade Walla

Coach Ray Lewis and his squad of Boise State thinclads invade Walla Walla, Washington March 18 for the annual Whitman Relays. In this meet the Broncos will get a preview of some of their Big Sky opponents, including Montana and Idaho. The event will also feature several of the Northwest area's teams.

The meet will be the Broncos second of the year, the last one being an indoor triangular meet with Utah State and Weber at Logan, Utah in February. Several individuals sparkled in their initial performances. Gerald Bell again dominated the triple jump and Steve Kraal brought home a blue ribbon in the 440 dash. Hurdler Chuck Varner was the Bronco's other winner.

Coach Lewis will take an impressive group of distance runners to Walla Walla, and their times should be going down since outdoor workouts have been possible. In the field events Mike Bennett will go in the high jump and Brad Weidenback should improve on his third place pole vault in Logan. Distance runner Harry Otley has also rejoined the squad after a trip to the Trail's End Marathon in Oregon.

birth defects are forever. ...unless you help.

Walk a Thon

Weather listed as problem facing Bronco diamondmen

by Jim Faucher

The only major problem facing Boise State Bronco baseball coach Lyle Smith at the present time is fighting the elements. Cold and wet weather have hampered the Bronco coach as he prepares his squad for a 38 game 1972 schedule.

Last year Boise State was 18-18-1 for the year and 4-8 in the Big Sky.

The Broncos have some fine returning lettermen back this season but will be minus the hitting of all-conference centerfielder Bob Peterson and the pitching of Danny Smith.

Three tournaments open the year for the Broncos. The Banana Belt tourney in Lewiston, Idaho opens the schedule on March 16-18. They return to Lewiston the following weekend for the Lewis-Clark State Tournament. The Boise Classic is on tap for March 31-April 1 with some of the top teams in the Northwest taking part.

"We will have a total of 16 games before we hit the Big Sky

Conference games and that will help us get ready for the conference action," coach Smith said. "The experience will be great for us.

"Giving an overall view of the upcoming season, I would have to say that our hitting has to improve. If our pitching holds up and we get the hitting, we could make a run at the Big Sky playoffs," he added.

The Broncos led the nation last year in defense with a .979 fielding average. That also set a new collegiate record.

Boise State will return two lettermen at the catching spot. They are Bruce Bergquist, Boise, and Kurt Marstica, Ontario, Ore. Smith said that he is considering moving Marostica to an outfield spot. Newcomers to the backstop position are Dave Ballard, John Bleymaier, Boise and Bill Insko, Lapel, Indiana.

The Bronco mound staff will be considerably stronger this coming year. The returnees are Terry Begg, Vancouver, B.C.; Mike McCormick, Boise; Randy

Shroll, Nampa and Tom Thomas, Coeur d'Alene, Idaho. McCormick suffered an arm injury late last season, but appears to be back in form this spring.

New hurlers this year are lefthanders Eddie Gordon, a JC transfer from Martinez, Calif., and freshman Tom Clark, who played for Lewiston (Idaho) High School and American Legion team.

Other new pitchers are righthander Roger Wolf from Longview, Wash. and a transfer from Yakima Valley Community College; Rick Chase, a hard thrower from Orofino, Idaho and lefty Mike Thompson, Mountain Home, Idaho, who played for the College of Southern Idaho last year.

A red shirt from last year who will see a lot of mound action is Craig Estell, a graduate of Boise's Borah High and who has played a year of ball at Weber State.

The lone returnee at first base is Dave Henderson, Boise, with pitcher Thompson filling in at times. At second will be letterman Tom Aipperspach, Rupert and transfer Dave Siroshon, Coeur d'Alene.

All-conference third baseman Norm Kollman, from Nampa, Idaho, is back and is expected to be one of the team's top hitters. The shortstop spot is a questionmark with Greg Frederick, Fremont, Calif. being moved there from second. He may be pushed by Tim Hudson, a freshman from Buhl, Idaho. Two other prospects at that position had grade problems.

The Bronco outfield will have to be reshaped this season. Returning are lettermen Hal Takahashi, Honolulu, Hawaii, and Harry Angelos, Boise, but most of the spots are up for grabs. Coach Smith said that he is counting on Angelos to be the long-ball hitter this year. Angelos was moved to the outfield from first base this spring.

New names in the outfield are Lou Kosta, another transfer from Pleasant Hill, Calif., and Herc Pardi, Concord, Calif.

FRANKLY SPEAKING

by Phil Frank

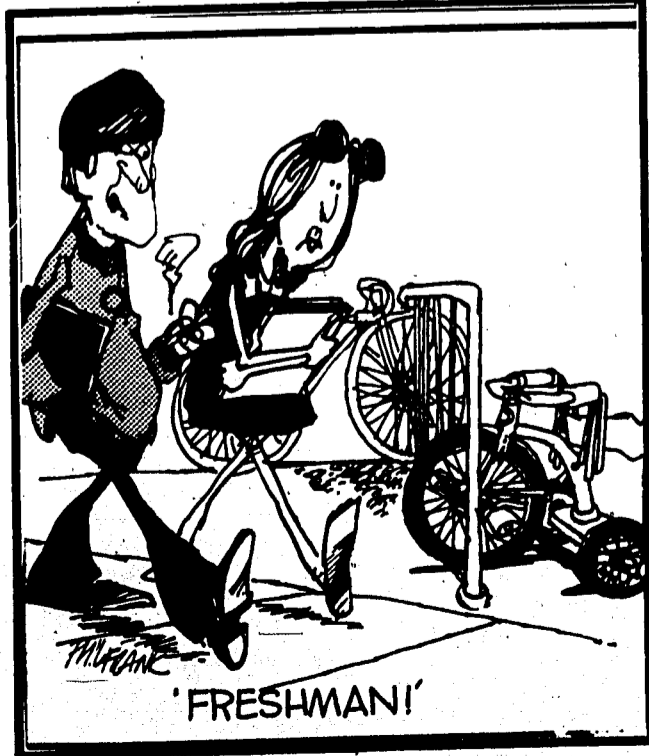

'FRESHMAN'