

11-3-1975

## Arbiter, November 3

Associated Students of Boise State University

---

Although this file was scanned from the highest-quality microfilm held by Boise State University, it reveals the limitations of the source microfilm. It is possible to perform a text search of much of this material; however, there are sections where the source microfilm was too faint or unreadable to allow for text scanning. For assistance with this collection of student newspapers, please contact Special Collections and Archives at [archives@boisestate.edu](mailto:archives@boisestate.edu).

# ambiter

November 3, 1975

BOISE STATE UNIVERSITY

ISSUE 10

## Governors Board studies annex feasibility

Student Union Building administrators and student leaders are working on a proposal for an addition to the SUB. Specific plans have not been formulated yet, and neither has a decision to build been made. What officials are dealing with now are plans for a two-story 40,000 square foot annex, somewhere adjacent to the SUB. Cost estimates put the annex at \$1.8 million, to be paid by a student fee increase of between \$9 and \$10.50 per semester. Assistant Student Union Building Director Tom Moore believes a \$50,000 annual surplus from the Housing System budget could be used to supplement the fee hike.

However, Budget Director Ron Turner said the housing system isn't budgeted to have \$50,000 left

over in available funds each year.

Proponents of the idea say the annex is needed because of increased demand for meeting space, and overcrowded conditions in the Student Union Building. Ron Buchanan, Chairperson of the Student Union Board of Governors said BSU's continually growing student body will amplify the shortage problems. Presently the Board is working on a utilization study to determine where the greatest needs are.

Expressed ideas for usage include: a post office, expanded Outdoor Activities space, arts and crafts room, cafeteria expansion and offices for student organizations. Tom Moore told the Student Senate several weeks ago "motel-like" rooms such as at Idaho State

Universities Union building, and relocation of "student affairs" oriented administrators into the expanded SUB are possible ideas for space utilization.

This week the Board of Governors will decide whether to continue with the project, and if so, in what direction. That meeting is Thursday, November 6 in the Teton Room of the SUB at 6:00 p.m. In addition, a report to the Student Senate about the progress of the expansion plan is on the agenda for Tuesday, November 4, at 4:30 p.m. in the SUB Senate Chambers.

Board member Nate Kim said he is pursuing open hearings and possibly a "nonbinding" student referendum to gain an idea of what the student masses think of the annex and its cost.



High school students participated in role playing in the recent conference.

## High school leaders meet, discuss goals

Boise-area high school student leaders met at Boise State late last month to participate in a series of meetings to learn student government processes.

The purpose of the conference according to ASBSU President Nate Kim was to "put the students in the place of the Founding Fathers; to see what they had to do." Among the activities the students participated in were role playing, leadership discussions and the high school leaders attended the Boise State/Northern Arizona

football game.

Comments by students attending the conference were generally favorable, although some students felt the role playing was restrictive and confusing. Students also felt adding discussions on parliamentary procedure; discussions on mutual problems in schools; and meetings between persons in similar positions would be beneficial.

ASBSU Senator Mike Hoffman said that the conference was an improvement over previous ones he had attended.

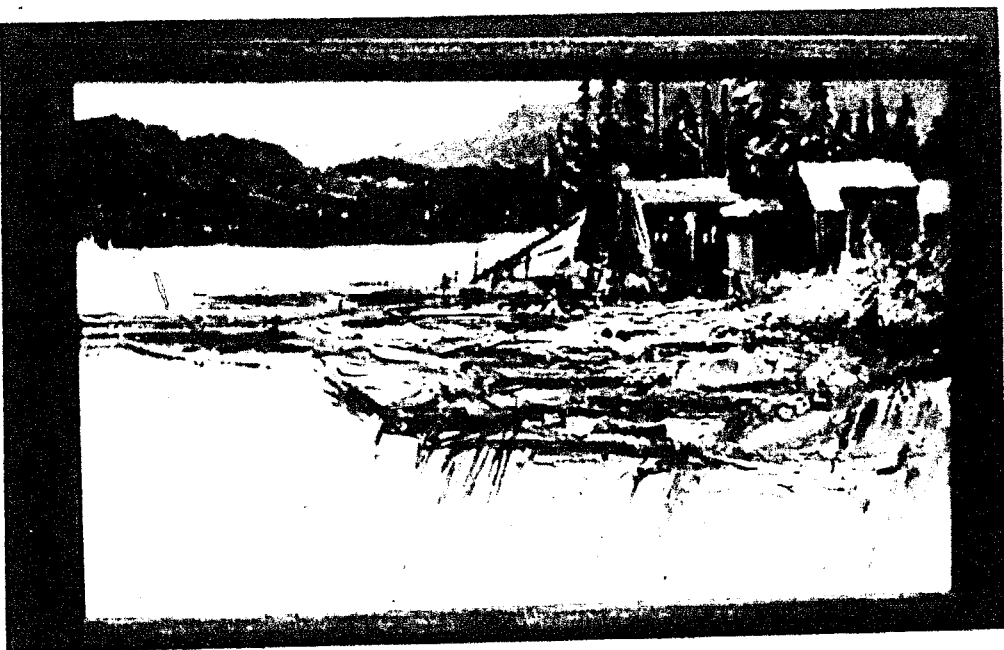

Dr. Louis Peck, Chairman of the Boise State Art Department recently displayed his works at the Boise Gallery of Art. Dr. Peck has exhibited his work at BSU in addition. Currently the Boise

gallery is showing works by Boyd Wright, Garo Antreasian, Clinton Adams and Bernice Jones. Their work will be on display through November 30 during regular Gallery hours.

## Nominations asked for Danforth

This year the student senate is making an attempt to implement the Danforth program at Boise State. Nominations are solicited from students, faculty, administrators, and the general public. Any person wishing to nominate someone should write the name of his or her nominee and the reasons for making the nomination, then he or she should place the written nomination in a box which will be placed outside the Senate offices (2nd floor of the SUB, old Arbitrator office) for that purpose between the 4th and the 14th of November.

The Danforth Foundation Associate Program is a faculty honorary which seeks to recognize faculty members who are dedicated teacher scholars. It places

particular emphasis on the importance of integrating a "concern for students, a concern for values, and

an awareness of contemporary educational issues and their relation to society overall."

## ISU tickets to be raffled

Due to the tremendous amount of interest in the Boise State-Idaho State football game November 22 in Pocatello, a drawing will be held to determine which BSU students will get the 500 student tickets available.

"After consultation with Nate Kim, ASBSU student body president, and Ron O'Halloran, ASBSU student body vice-president, we decided this was the most equitable and fair way to handle it," said

BSU athletic director Lyle Smith.

The Boise State students may begin picking up tickets for the drawing on November 5 at the Varsity Center and in the Student Union Building. The cutoff for getting tickets for the drawing will be at 5 p.m. on Monday, November 17. The students are asked to write their names on the back of the tickets and put them into a barrel.

The actual drawing for the 500 student tickets will be held at 6 p.m. on Monday, November 17.



Crosswalk signs will be installed at crosswalks around the SUB where traffic is hazardous.

## Ada Department of Highways to install crosswalk signs

After some misunderstanding, the Ada County Highway Department has agreed to erect crosswalk signs at hazardous corners around the Student Union Building, according to Ron O'Halloran, ASBSU Vice-President.

The idea was originally broached by the Students for Students organization. SFS claimed the crosswalks were not clearly marked and unsafe. Elmer Sonville of the highway department said "the traffic people are

not sympathetic."

Sonville said signs are generally not used in urban areas except at public schools. "College students are considered adults, not children," he said, "and crosswalk signs are not needed around the University."

Late last week however, after inquiries from news media, the Highway Department reconsidered and the signs will be erected. No completion date has been set.

# It's that time of year again

It's that time of year again; time for silver tongued promises and having the media assaulted by names and governmental experience. Like it or not, it's election time again. This year there is a field of 16 City Council candidates vying for three positions and a well publicized Morrison Center bond.

It is not the policy of this paper to support any particular candidate or position. Whatever your political philosophy, we simply urge you to vote. Whether students accept-it or not, what the City of Boise does has an effect on Boise State University. We can't afford to believe otherwise. Students have the same right to elect their leadership as the rest of the residents of Boise.

On page 8 of this weeks Arbiter there is a short synopsis of each candidates position on various issues. Check it out. Also check the past few weeks Idaho Statesman's for information. Whoever is elected Tuesday will be making decisions affecting your lives and Boise State for many years to come.

There will be polls located in the gym Tuesday, open from 12:00 noon through 8:00 p.m. B.B.

## Student prefers that teachers lecture at BSU

Editor, the ARBITER

Thursday evening, October 23, Victor Marchetti spoke to a small gathering of persons here at Boise State University. It was a very opportune time for him to speak as many professors were giving midterm examinations on Friday. Noting that the selection of speakers for these events is synonymous with the attitude towards education at BSU, I considered going. But instead, I stayed at home and watched "The Streets of San Francisco." This was a very stimulating television show as I began to think, "Ah ha!" I thought: Why doesn't the

Programs Board get Karl Malden to speak on the rise of crime in the United States from the viewpoint of the SFPD? I'm sure he could command the same \$3,500 that Mr. Marchetti did and Karl probably signs autographs, too!

## Reader calls 'Oklahoma' tremendous performance

Editor, the ARBITER

Did you see "Oklahoma?" It was a tremendous performance of real Americana by a cast of unknowns with beautiful voices, who turned in believable, realistic performances. The stage settings were excellent as was the lighting. The costumes were timely to the era depicted and superbly done. Who was responsible for this outstanding success, and superb entertainment? Our own highly talented and personable Fred Norman.

I didn't think he could top "Fiddler on the Roof", but the audience decided otherwise and the performance was rewarded with a standing ovation. In its eight-day engagement, "Oklahoma" played to a total audience of over 13,000 people and some 800 persons had to be turned away during the week because of the "sold-out" status.

This performance is indicative of the need for the Morrison Center and the type of support it will receive. Among the many attractions that can be offered in addition to musicals, is concerts, meetings, speakers, conventions, Music Week, films, pageants, traveling road shows, operas, ballets and performers of many kinds.

Friday I found out something even more amazing that gave me a headache. Learned Departmental Chairpersons from REAL universities would probably come and speak for one-tenth the cost our popular speakers do. And they wouldn't mind speaking for more than one hour. Instead of billing Mr. Marchetti, for example, as "Former CIA agent to speak at BSU," we could have Berel Lang "Professor of Philosophy from U. of Colorado to speak at BSU." But that probably wouldn't fit on the Capitol Blvd. marquee, besides BSU doesn't have a college of Philosophy.

It's Saturday night, I've got to watch the football game. I don't have to think there, just drink. Sports are so much better than getting an education. 'Kill 'em Broncos, We love you! Hubert Simms

The Center will have fixed seating for 1800 persons that can be increased to a maximum of 1934. And we Boiseans can get this 8.6 million dollar building by voting approval in the general election, Nov. 4 for the Morrison Center bond of 5.1. Don't overlook the fact that we voters only have to repay 2.1 million of this bond as the remaining 3 million will be paid by the \$275,000 liquor revenue taxes that the Idaho State Legislature assigned for the next 20 years, to the construction of the building.

A two-thirds majority vote is needed for this bond approval and what better gift could we give ourselves than the Morrison Center? What a bargain and what a birthday gift this could be for our personal celebration of the bicentennial. A variety of entertainment would be available to us when the Morrison Center becomes a reality. Now it passes us by because there are no adequate facilities in Boise.

A Bicentennial gift for Boiseans...the Morrison Center...an 8.6 million dollar building for 2.1 million. Vote yes for the Morrison Center bond, your birthday gift to yourself, on November 4. Frances Brown

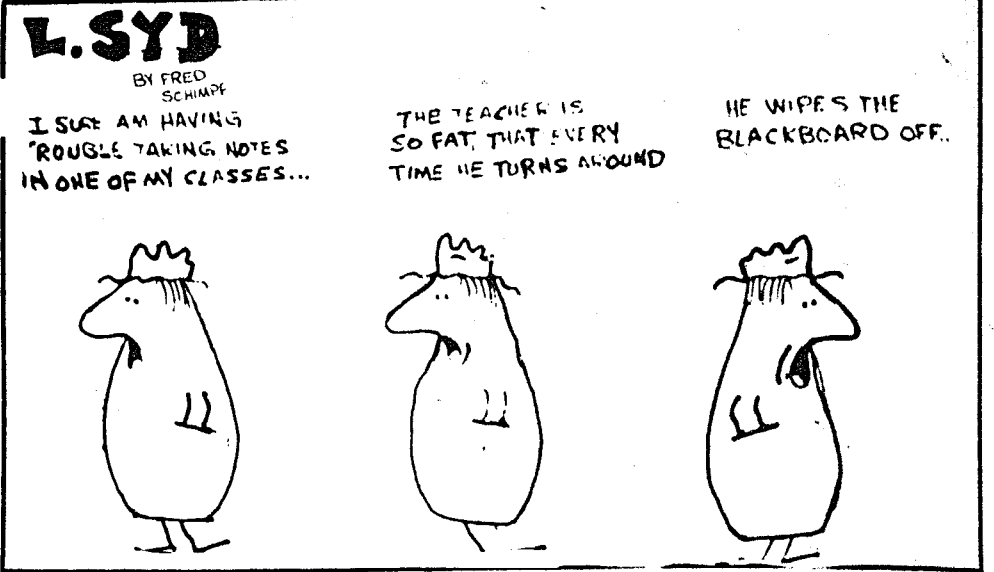

Cartoon by Jack Bryson

## BSU public opinion poll

by Jack Bryson

Well, here it is - the first annual BSU handy-dandy home public opinion poll questionnaire to be filled out by you, the students. The purpose of the questionnaire is to determine how you feel on many key issues involving both the students and the university. Each question is clearly and delicately stated so misunderstanding is absolutely impossible. Simply circle the response most closely related to your own feeling.

1. Now that the performing arts center is near completion do you feel this building's architecture enhances the beauty of this campus.  
A. Yes  
B. No  
C. Looked better as a hole in the ground

2. If the student senate voted to build a memorial to President Barnes with student funds should we encourage Barnes to  
A. Stick it up in front of the Administration Building  
B. Stick it up in front of the Business Building  
C. Stick it up somewhere else

3. Are you aware that there are over twice as many veterans on campus today as there were two years ago.  
A. Yes  
B. No

A. Yes

B. No

C. Don't give a damn

4. If your least favorite professor entered the room to start class and immediately fell to the floor suffering from a cardiac arrest would you  
A. Start immediate first aid  
B. Go get help immediately  
C. Sit quietly the required 10 minutes and leave confident that you won't be held responsible for the daily assignment.

5. If President Ford was on campus and the person beside you raised his revolver to assassinate Ford would you  
A. Try to save Ford  
B. Try to save the assassin  
C. Quickly aim your camera at Ford so Barnes would step out in front of him, thus saving Ford.

6. High sources say next year Bronco Stadium may be increased to 80,000 seating capacity. If this happens more parking spaces will be necessary. Would you favor tearing down the Science and Liberal Arts buildings and phasing out these departments to make room for more parking spaces?  
A. Yes  
B. No

7. After watching the movie Rollerball the athletic department

decided next year BSU should enter competition. Would you be in favor of this proposal?

A. Yes

B. No

8. If BSU is to become a nationally known university our image would need improving. Should we  
A. Produce a better football team  
B. Encourage academic achievement of all students

9. If the US should decide the economy needs a good shot in the arm by going to war in the Middle East would you favor  
A. Joining the Army  
B. Joining the Navy  
C. Joining Canada

Should we defend and give aid to  
A. Israel  
B. Arabs  
C. Both A and B

10. If BSU's name were to be changed which of the following would you most favor?  
A. Boise State Jock University  
B. Boise State Veterans University  
C. Boise State Business University  
D. Boise State Veterans Jocks Business University  
E. University of Apathy

Now that you've got it filled out just run it in to the Arbiter office and we'll publish the results as soon as we have them

## Vet raps VA benefit policy

Editor, the ARBITER

BSU students, wake up! Where is your voice in the administration of the University? Do you not have a voice in the policy-making sessions that take place, or do you play the ostrich role and stick your head in the sand to avoid these issues? Now that I have your attention let me sound off with my grievances. I apply to VA for my benefits and don't get them on time. I attempt to pay my fees with my own money

and they tell me that I have to register by petition. I try to do this but some of the classes are filled or have been cancelled. I attempt to look into my VA files to see if they are all in order but there is a sign on the door saying No Vets After 12 Noon, because they are too busy, they say. Too many vets coming in to inquire about their VA. Consequently, I don't get registered and miss out going to school this semester.

A short while later after I have gotten over my frustration, I

attempt to go to the library to do some studying and research on my own. Lo-and-behold I get ticketed for parking IMPROPERLY, they say. Why? Because there are fifty parking spaces available but they are all sold. I wonder how many other VETS are denied their benefits and also who is raking in all this money from parking tickets

just because some people don't have the money to buy a piece of property at BSU.

Look into some of these real issues students and worry about liquor on campus at some other time.

"En La Educacion Esta La Fuerza." Romon Galindo

The ARBITER is published weekly by the Associated Students of Boise State University. The offices of the ARBITER are located on the second floor of the Student Union Building, Boise State University, 1910 College Blvd., Boise, Idaho, 83725.

Articles and letters to the editor must be received prior to noon Thursday before publication. All articles and letters to the editor must be typewritten and bear a legible signature.

Editor: Barb Heidwell  
Asso. Ed.: Mark Hopkins  
News Ed.: Helen Christensen  
Bus. Manager: Trish Coonts

Sports Editor: John Stegge  
Reporters: Rob Lundgren  
Dave Preisinger  
Shannon Freeman  
Lay-out Ed.: Leah Corbun  
Lay-out Asst.: Ross Smith  
Tammie Hopkins  
Columnist: Jack Bryson  
Artist: Grady Myers  
Copy Reader: L.J. Pondlebury  
Circulation  
Photographers  
Tom McKecher  
John McKay  
Becky Guthrie

# PEOPLE



BY DON HAY

## Student feels compelled to answer Dan's opinions

I am pleased that Mr. Lawrence has felt so moved to share his opinions with us via the *Arbiter*, Issue 8, October 20, 1975. I, as one of his readers, have gained considerable insight concerning his cause and have been so inspired that I myself am moved to repeat his verbal stand. However, every time I read through Mr. Lawrence's article, some nasty dark side of my mind inevitably throws out occasional repudiations. Please forgive this filthy habit.

Lawrence has told us that he is a sophomore "and a member of a group of kids that think that they can go to places other than the SUB or the local beer hall to have a good time." (They think they can, but they're not sure. Mom hasn't given them the OK yet. In fact, Mom hasn't given them the OK in so damned long that they haven't discovered as of yet that the "beer hall" is now called the Bronco Hut, The Ram, The Trolley, and Les's Stereo Lounge. There was a time when it was called the Red Barn. Excuse me, that dark side is slipping upon me.)

Mr. Lawrence goes on to say that he was reading in the *Arbiter* awhile back "that our glorious senate of the Sovereign State of

BSU", (I knew that we had miraculously become a University; but a State? Apparently Lawrence wishes us to move on the better things while we leave all beer halls behind) "was discussing spending \$5,000 of our money to join ISU and the U of I to protest the ruling that there should be no beer allowed on campus." Lawrence was "shocked to find out that the president of the ASBSU" (Note how we have suddenly changed from a state, back to an associated student body) "was for the idea of having beer on campus," Lawrence says. "The other members of this group that I have referred to were likewise shocked." (I assume that this is the Momma says no, no group) Lawrence thought that Nate was one of his groups and that Nate felt the same way as he did about beer halls. (In case we do not know who Nate is, let us assume that he is Governor of the Sovereign State of BSU.)

Finding out that Mr. Nate differed with his own opinion, Mr. Lawrence threatened Mr. Nate with an army of 506 citizens of the "Sovereign State of BSU." (Where Mr. Lawrence got his army of precisely 506 soldiers I don't know. I wasn't called in for any

physical.)

Mr. Lawrence then becomes more furious recalling a time when he endeavored to put some thoughts of his down on paper so that he could tell his readers what he thought of a club called "Students for Students." He had some trouble at first since he claims someone tried to alter his papers. But now he makes it very simple and clear. He says Students for Students equals "Hogwash!"

The point of the preceding paragraph is vague, but then so is Lawrence. At the end of his article he seems to fade out altogether then suddenly tune in on a completely different subject.

Anyway, I feel left out. Lawrence didn't ask me my opinion on the "beer on campus" issue. But, of course, maybe he felt that I'd tell him what he didn't want to hear; that even if that nasty beer was allowed on the campus, I wouldn't feel compelled to bring it on the grounds. Or if it were even sold on campus I wouldn't feel coerced into buying it. It's the very same rules that would apply to that very real world outside the perimeters of this University.

Mike Smith

## Arbiter cover called 'unwarranted attack'

Editor, the ARBITER

The front cover of the *Arbiter* dated October 20, 1975 is nothing more than an unwarranted blatant attack on Dr. John Barnes.

Dr. Barnes has done more to promote the development of the University, as a whole, than any one other individual. For this we should be thankful not continually finding petty little things for the *Arbiter* to construe to proportions thought unconceivable.

I as a Student of Boise State University pay certain fees toward

the publication of the *Arbiter* because of this fact I wish to convey a thought to you and your staff. The purpose of a newspaper is just that to report the news to its

readers. Your editorial poppycock should be limited to the editorial page.

If your limited, one sided, scope of preception is to continue, as it

has, you will soon lose your readers, advertisers, and your employment.

Mark Stinson



Ahsahta Press

PUBLISHERS OF  
MODERN AND CONTEMPORARY POETRY OF THE  
AMERICAN WEST

Fall, 1975 *The Selected Poems of Norman Macleod* (\$2)  
Introduction by A. Thomas Trusky  
ISBN 0-916272-00-1

Spring, 1976: *Gwendolen Haste, Selected Poems*  
Preface by Carol Mullaney  
ISBN 0-916272-01-X

Summer, 1976 *Peggy Pond Church, New & Selected Poems*  
Introduction by T. M. Pearce  
ISBN 0-916272-02-8

Winter, 1976: *Poems*, Marnie Walsh

Ahsahta Press volumes are published by the Boise State University Department of English and printed and bound by the BSU Printing and Graphics Center

Mail Orders: University Campus Store, Boise State University, 1910 College Boulevard, Boise, Idaho 83725

# ON SPECIAL! TUESDAY ONLY 75% OFF

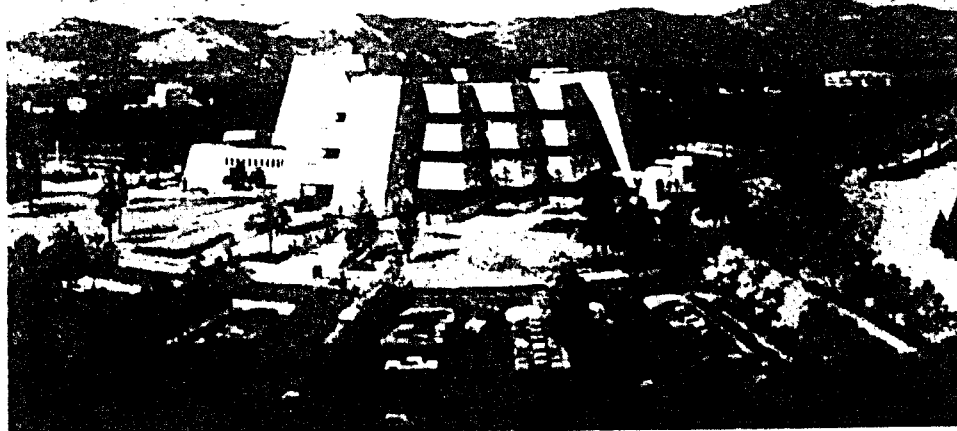

Next Tuesday, November 4th, Boise residents will vote on a bond issue to provide funds to build a new multi-purpose entertainment center, community theater, convention and meeting hall for all our people to enjoy - the Morrison Center. The Center will cost \$8.6 million. The Harry W. Morrison Foundation will donate \$3.5 million to the project. \$3 million of the bonds will be paid for by Ada County liquor revenues specifically allocated to the project by the state legislature. Boise taxpayers will pay only \$2.1 million of the \$5.1 million bond issue or only 24.4% of the total cost. 75% will be paid for by the Morrison donation and liquor revenues.

This is a bargain for our community any way you look at it.

PLEASE HELP OUR CITY BECOME EVEN A BETTER PLACE TO LIVE FOR GENERATIONS



The information published and paid for by subscribers is for the Morrison Center for Boise Committee. NO PUBLIC FUNDS ARE BEING USED IN THIS CAMPAIGN. For complete information on the Morrison Center and the bond election, visit our call THE MORRISON CENTER FOR BOISE COMMITTEE. Ray J. Conroy, General Chairman. Campaign Headquarters: 917 Idaho Street, Boise, Idaho. Phone: 336-0200.

# Request made by Financial Aids for increase in Work-Study funding

Editor, the ARBITER,  
I have followed with interest the continuing discussion in a recent *Arbiter* column and subsequent letters to you regarding the College Work-Study Program. I am particularly pleased that Anne States has pinpointed a problem that has existed in the College Work-Study Program for several, too many, years--the work is inadequate to meet monthly subsistence.

The office of Career and Financial Services identifies students eligible for "x" number of hours at certain hourly rates with anticipated earnings to attempt to meet individual students' financial need and desire to work. Our counselors try to emphasize that we cannot guarantee the student hours and earnings he or she needs. (A loan is usually the only supplement or substitute.) The essential weakness of part-time employment is due to fluctuations of departmental and office needs and their inadequate budgets for student help in lieu of full-time staff. It is true that Boise State University has experienced decreases in the Federal funding of the College Work-Study Program in the past two years while the need and demand rises as our student population expands.

Our staff prepared an application recently for funding in Fiscal Year 1976-77, which revealed the estimate that students' average unmet need this year is at \$770, over a nine-month period. That premise formed the basis of our request in October, to the Office of Education, for an increase of five and a half (5½) times over last year's Regional Panel recommendation in gross CW-SP compensation for Boise State University students. We have appealed to the Government to provide more realistic funding which, matched by the institution and the university community of employers at local, state and Federal levels, will provide a sound basis for more adequate jobs for our students in career-related job exploration, and provide more realistic funds for inflationary living costs.

Wages paid by Boise State University are set by Federal law and follow this schedule:

Minimum Wage	
May 1- Dec. 31, 1974	\$1.90
Jan. 1- Dec. 31, 1975	\$2.00
Jan. 1- Dec. 31, 1976	\$2.20
Jan. 1 and thereafter	\$2.30

\*Sub-minimum Wage  
 May 1- Dec. 31, 1974 \$1.65  
 Jan. 1- Dec. 31, 1975 \$1.70  
 Jan. 1- Dec. 31, 1976 \$1.87  
 Jan. 1 and thereafter \$2.30

There are salary increments up to \$2.50 per hour and a few technical jobs up to \$3.50.

\*Educational institutions have the option to certify hiring students at sub-minimum wages, an option not chosen by BSU.

An ad hoc committee under the leadership of Dr. David S. Taylor, Vice-President for Student Affairs, three years ago studied the entire student employment situation as it relates to state classified staff jobs. A set of policies and procedures was refined to enable the Director of Career and Financial Services to administer the College Work-Study Program, the Institutional Program of student employment, the PEP program and employment funded by new grants. Our university administration competes in the "market" for skilled and semi-skilled students assistants who, out of necessity, handle a great deal of the day-to-day functioning of the entire campus.

The inequities and problems of student employment are a continuous topic of discussion between the Coordinator of Student Financial Aid Programs, Advisors, and the Director of Career and Financial Services. The latter confers often with the Vice-President for Student Affairs, the Vice-President for Financial Affairs, as well as interested, concerned students, faculty and administrators. We welcome your questions and suggestions.

In conclusion, we have some confidence that our request for funding in FY '77 will produce a substantial increase in the funding of the College Work-Study Program in conjunction with the National Direct Student Loan Program and rapidly expanding Basic Grants. A review panel in Seattle will act on our application in November. An eventual allocation will be made by the Office of Education, DHEW, in Washington, D.C.  
 F. Richard Reed, Coordinator  
 Student Financial Aid Programs



Friday, October 24, marked the first annual Kappa Sigma attitude adjustment symposium. Kappa Rho Chapter of Kappa Sigma Fraternity met with the alumni of their chapter and alumni of Gamma Theta Chapter (Moscow), in an environment of bacchanalian persuasion. A total of 70 Kappa Sigs and pledges were in attendance, all of whom received proper fraternal attitude adjustment and edification. Only a small minority got completely out of adjustment, and the rest of them lived through it. Plans are now being made to make it a quarterly affair.

## Film, slide series set by Friends of Library

The FRIENDS of the Boise Public Library on November 2, began a series of slide and film programs in the BPL auditorium for the enjoyment of the public, without cost.

Mayor Dick Fardley, members of the City Council and the Library Board, city department administrators and members of the Columbian Club were specially invited guests.

The program, "Heritage '76", a 30 minute slide program of vignettes of Idaho history was dedicated in honor of the Columbian Club. This club organized in 1894 in City Hall with about 800 books.

J. Meredith Neil, executive Director of the Idaho Bicentennial Commission spoke briefly on the state's participation in the 200th anniversary celebration and introduced A.W. Dawson. Dawson prepared the slide program which

highlights items of interest in Idaho history.

November 9, at 2:30 p.m. in the BPL auditorium, David Andresen, BSU librarian and professor will present an hour's slide program on

the "Peoples and Customs of Russia."

November 23, Mike Brunelle and Scott Stevenson, will present an hour's slide program "Basque

Culture as Observed by two BSU Onate Campus Students." These students are using their own pictures and will provide the narration.

Only one program is scheduled for December and that will be on December 14. A 16mm film is being loaned by the National Gallery for the hour's show of "Tour of the National Gallery of Art" in Washington D.C. This holiday program will end on a lighthearted note with the showing of the 15-minute film of "Littlest Angel", a delightful watercolor fantasy.

# CORKI ONWEILER FOR CITY COUNCIL

Paid by Corki Committee  
Twilegar & Haakenson, Chrmn

## If you're thinking about your future, you will eventually come to think about money.



We believe in the future... your future, both while you're getting your education and after. That's why we have nine different savings plans with different terms, times and interest rates.

Plan for your future now. A savings account is the difference between 'worry' and a plan of action.

With us, student savings is a full 'credit' course for the future.



We're the students bank.

### RESEARCH

Thousands of Topics  
Send for your up-to-date, 160-page, mail order catalog. Enclose \$1.00 to cover postage and handling.

RESEARCH ASSISTANCE, INC.  
11322 IDAHO AVE., # 206  
LOS ANGELES, CALIF. 90075  
(213) 477-8474

Our research papers are sold for research purposes only.

### boise blue print

art materials

This weeks special

Wooden paint box  
reg. \$13.98

Now just  
\$9.95



Offer good thru Nov. 15  
817 West Bannock



The Hare Krsna religious sect visited Boise State last week as part of an Eastern culture music festival.

## Hare Krsna visit campus, promote positive alternatives

The event was billed as an Eastern cultural music festival by the Ikscom Speakers Bureau, according to Roger Brown, acting Special Events Chairman. In reality, the "festival" turned out to be a promotional campaign for the Hare Krsna religions sect. Brown stated that the advance promotion led him to believe the "festival" was designed to acquaint the BSU students with the Eastern culture and music as well as answer any questions about the Eastern way of life. He said he was disappointed that the event was not promoted accurately.

Aside from the poor promotion the "festival" seemed to go well. Each day at 11:00 a.m., the Hare Krsna group assembled their stage, and sound system and prepared Indian food in the Ada Lounge for all to taste. A chanting

song, written by George Harrison, was sung by the Hare Krsna devotees and BSU students were invited to sing along.

When asked about the purpose of the visit to Boise, the Guru Das said "We've been invited to the various campuses across the nation to lecture in the classrooms so that people can actually understand the positive alternatives to their difficulties. Right now they're not

getting the alternative by the mundane problem solving, their becoming more anxious. So we're here to suggest, and by example these positive alternatives. In this way everyone can become rightfully situated." The Guru lectured to several of the Liberal Arts classes during the week on various topics and how they relate to the Krsna consciousness movement.

# First, fourteenth amendments declared dead in Utah

by Diane Aurbach (CPS)--The US Constitution doesn't carry much weight in Utah. A recent Utah Supreme Court decision ruled essentially that the First and Fourteenth Amendments apply to the federal government but not to individual states.

In a ruling on a pornography case, the Utah Supreme Court decided that the First Amendment, which guarantees freedom of speech, religion and the press, as well as the right to assemble, does not necessarily affect Utah. The Supreme Court also ruled that the Fourteenth Amendment, which prohibits any state from abridging the constitutional rights of US citizens, was invalid.

In the *State of Utah vs. Klipp Phillips, Dennis Horn and Jerry McCright* case, the court ruled 3-2 that the First Amendment "is simply, solely, expressly and utterly nothing more and nothing less than a limitation upon the Congress of the United States and the powers of the federal government."

The case began in the summer of 1974 with the raid on the Adult Book and Cinema Store in Ogden, Utah. The store was shut down and the three owners arrested, convicted and fined \$299 each. The bookstore owners appealed the city court decision, but their convictions were upheld by the state district court and the state supreme court. The owners have not yet decided whether to appeal their case further.

Although the defendants claimed that their First Amendment rights were violated by their arrest, the Supreme Court thought otherwise. In an unprecedented move, the court decided that not only were the defendants' arguments shaky, but that the First Amendment was invalid.

"Utah's constitution provides all of the Bill of Rights in the first ten amendments," Justice H. Ellet told the *Daily Utah Chronicle*, the student newspaper of the University of Utah. "We think the federal government ought to keep out of this. It isn't any of their business."

In the court decision, Justice J. Allan Crockett underscored the first words of the First Amendment which read, "Congress shall make no law respecting an establishment of religion, or prohibiting the free exercise thereof..."

"Laws such as our Constitution should be interpreted and applied according to the plain import of

their language, as it would be understood by persons of ordinary intelligence and experience," Crockett said in the majority opinion. Only Congress is mentioned in the amendment, the court ruled, not individual states.

"The Utah Supreme Court has succeeded where Robert E Lee failed," commented Melvin L. Wulfe, legal director of the American Civil Liberties Union's national office. "It has reversed the outcome of the Fourteenth Amendment and the Civil War, and has declared the state free of the Bill of Rights. A notable victory for judicial incompetence."

Apparently, Utah has taken a liking to its newfound role as a maverick. In another part of the state, Brigham Young University recently declared that it had no intention of obeying federal regulations on sex discrimination. A university spokesman branded the Title IX regulations as both "illegal and unconstitutional."

## Jethro Tulls newest; it's no 'Benefit'

John Young  
Jethro Tull has long been a band of high musical stature. Their earlier efforts, such as the albums *Stand Up* and *Benefit*, are probably the best combination of old English folk melodies, jazz, and rock to date. But during more recent years they have gone more into the concept album, spinning a usually vague story with recurring, but often disjointed lyrics. The concept idea was responsible for albums such as *Thick as a Brick*, *A Passion Play*, and *War Child*. While these later releases were the result of hard work and meticulous production, they did not come close to matching the musicianship made evident in their earlier efforts.

Minstrel in the Gallery may possibly fall into the category of a concept album, but far more important, the quality of the material performed here is very high. Tull

still has all the personnel it used to have, but sometimes they are unable to get out from under the direction of the group's leader, Ian Anderson. There is plenty (maybe too much) of Anderson's acoustic guitar work, and not enough of his flute. As a guitar player Anderson has a very light touch with his pick.

So, if you ever like Tull's music, and can stand putting up with just one side of good solid group music, you might give this album a listen. It's no *Benefit*, but it's as good a group effort as they've done in a long time.

### Brown Bag Forum to discuss ERA

Did you read Louise Jones' reply to the Anti-ERA arguments put forward by Susan Hill in last week's *Arbiter*? Would you like to discuss it with her? Then come to the Brown Bag Forum on Wednesday at 12:30 in the Clearwater Room of the SUB. Louise Jones will present the plans that have been made to counter this movement. Other issues to be discussed in following weeks are rape legislation, legalizing contraceptive information, and widening economic opportunities for women and minorities. Everybody is invited--men and women, students, staff and faculty.

### TWIN SPRINGS RESORT

HOT POOL\* TAVERN\* RESTAURANT  
THIS COUPON GOOD FOR ONE FREE BEER  
GOOD THRU NOVEMBER 9

Beer .25 all day Sunday  
Highway 21 to Arrowrock Dam, just 27 miles from Spring Shores- (1-879-2786)

### CHRISTINE BLAKE



"at the sign of the shuttle"

Handweaving & Spinning Supplies - Looms - Spinning Wheels  
Imported & Domestic Yarns - Drop Spindles - Wool Cards - Card  
Weaving Cards - Inkle Looms - Shuttlers - Mill Ends - Books - Lessons

Student Discounts 245-1299  
2310 West State St.

### EL GRINGO

MEXICAN FOOD

\*\*\* BRONCO SPECIAL \*\*\*

Small Pitcher FREE with any dinner.

(with this coupon)

Ice cold COORS on tap

MUSIC

3827 Overland  
Good Nov 4-9



## PRESTON LUTZ

### FOR CITY COUNCIL

Preston Lutz is a 32-year-old practicing attorney in Boise. He lives in the north end with his wife, son and daughter.

Preston holds a B.A. degree in Government, and a law degree.

He served Boise as Assistant City Attorney in 1973 where he prosecuted city criminal cases, advised city departments and appeared at City Council meetings as a representative of the City Legal Department.

He knows Boise City government and the personalities of those who make it work. He knows the problems our city is facing and wants to deal with these problems in a constructive, straightforward manner. He lives and works in Boise. He cares about Boise, about the living environment, and about the quality of city government. He is committed to preserving things in Boise that are good, and improving what needs to be improved.

# ASBSU Profiles

**Mary Jane Jorgenson, Senator, School of Business**



"Now that I've found some particular issues to get involved in, I can see the value of student government," states Business Senator Mary Jane Jorgenson. "Certainly a students' first objective is getting an education, but through my involvement in the student senate, I've learned about the business of running a University. I have a broader view of how BSU functions as a whole.

"I would like to see the alcohol issue settled this year. At this point we're still waiting for the other Idaho colleges and universities to sign the contract joining in a suit against the State Board ruling which prohibits alcohol on campus. Once the suit is engaged and if we do win, the senate committee I sit on, Student Affairs, will be partially responsible for recommending policy changes concerning the whole campus.

"I see nothing wrong with using student fees to finance this action. The general feeling that I get on this campus is the majority of students do want this issue resolved. We want a legal ruling stating we can or can not have alcohol on campus. There are a lot of people at this school who are of the legal drinking age and therefore want this thing settled.

"There are a lot of advantages loosening the drinking policy, particularly in providing extra revenue. If we can get a concession stand selling alcohol in the stadium, there is the possibility that we can collectively bargain with the administration to get a percentage of revenue going into the ASB funds.

"If we could make money off of this, we could ideally provide the money needed to build the proposed SUB annex, instead of increasing student registration fees, which is what is being considered now. There's a lot of prospects we can look into concerning alcohol.

"I want to lobby and get other people involved in lobbying towards the building needs of BSU. This is an on-going long range issue that is top priority. The way our enrollment keeps increasing, our need for classroom space is vital.

"This isn't something that's just going to happen overnight. We need the combined efforts of the students to write to their representatives and tell them what they as a student need in the way of adequate buildings. The Theatre Arts Department is in terrible shape, they have no adequate classrooms, they have to hold classes in the Subal Theatre. The School of Business Building is not used just for business classes.



Many other departments are using that building. "We can do a lot this year to expand the student services which the ASB offers. A dental health program is being investigated and I would like to see it get off the ground this year. We ought to pay more attention to the commuter students to make them feel more a part of the university. Most of them just go to classes and then split. They're not very involved in the extra-curricular part of school, possibly because we don't offer them anything to get involved in. Through student services we could pursue special functions that particularly scope on the needs of this group.

"The programs board could do more to cater to this group. Right now most of the concerts and films they offer are geared to a younger student audience. I don't really have any ideas of what we could offer them, but sometimes I think we are neglecting them.

"I think there is a need for a campus day care center. I voted no on the last proposal that came to the senate because I had a gut feeling that it was being railroaded through the senate before all the facts were known. The senate Ways and Means Committee is investigating it now and I'm sure that if they brought a proposal to the senate I would probably go for it. There are people here who need this type of facility and this would be one way of expanding the services we can offer to students. We need to acknowledge that there are women with children who need to better their education so they can get a better job. It's hard for them when most commercial day care centers operate only on a day time schedule, and many can't afford babysitters. Cost is going to be a major factor in this program. We don't have unlimited funds, so we're going to be looking for a reasonable level of student financing.

"Hopefully, we'll be able to save student money this year by having the yearbook sell subscriptions for their financing, instead of having student fees pay for the whole thing, as we've done in the past. This has been a huge waste of money because there have been so many books left over that just sit around in stacks or have to be destroyed. At least this way there will only be as many books printed as sold. It might also improve the quality of the yearbook since it will have to sell.

"The quality of The Arbiter could also be improved. I'd like to see it look more like a newspaper, instead of a comic strip. I think student government news should



be presented in the student press, but that front page is always so negative, it lacks objectivity. I'd like to see something intelligent printed. I'd also like to see more letters from students. It helps me as an elected representative of the students in knowing what they are thinking.

"There's a lot to be accomplished this year, and we're getting a late start. That's one important reason why I hope the position of Administrative Coordinator will be approved by the Financial Advisory Board and the senate. The goals we've set are going to take a lot of extra effort, and an administrative coordinator can really make a difference in whether or not we can accomplish anything. I know how busy people involved in student government are, and having somebody who can keep the thing together and do research and leg work will be a tremendous help. It definitely will not be creating another level of bureaucracy.

"There are still openings on several important committees, and I would encourage students who want to see some new things done to apply for these positions. It's the only way they're going to get the facts and get things done."

Jorgenson's office hours are Monday, Wednesday and Friday from 10 a.m. to 11:30 a.m. and Tuesday from 9 a.m. to 10:30 a.m. The student senate offices are located on the second floor of the SUB.

## JORGENSEN'S VOTING RECORD

To support the English Department in their suit regarding sex discrimination in salaries: **NO**

To make a financial commitment for legal action against the State Board's alcohol policy: **YES**

To fund the Les Bois Yearbook through subscriptions: **YES**

To allocate \$5,000 to the Arbiter: **YES**

To hold open hearings on the scholarship parking system: **NO**

To allocate ASBSU funds for the development of a Child Care Center on the BSU campus: **NO**

To allocate funds to the Idaho Student Lobby: **NO**

To approve allocation to the Broadcast Board: **YES**

To approve allocation to Recreation Board: **YES**

Senate report

Athletic budget discussed

"The Women's Athletic Program is definitely lacking in monetary support," stated ASBSU President Nate Kim at last Tuesday's student senate meeting when discussing the annual budget report of BSU's Athletic Department.

"Women's Athletics are getting less than five cents out of each dollar spent on athletics, and no women received athletic scholarships compared to 125 scholarships for male athletes," Kim said.

"Almost one third of their money comes from student fees," stated Health Science Senator Howard Welsh. "I think the students should be involved in setting policy in a case like this," he added.

"This is really doing the women of this university a disservice," said Kim, "it warrants some investigation on our part."

No action was taken by the senate.

Kim also reported that the student senate at Idaho State University has voted to sign a contract joining BSU and other

Idaho colleges in legal action against the State Board of Education policy of no alcohol on campus. The University of Idaho has not yet made any commitment, according to Kim.

Presidential appointments approved by the senate included Katie Hoffer and Peter Richardson to the Student Lobby, Ken Walker and Edward Selby to International Students Committee, Dave Wynkoop on Academic Standards, Dennis Dillon to Curriculum Committee and Mike Prata to the Photo Bureau.

Education appointments were Barry Hope and Marilyn Zimmer to

the Tenure Committee, Lyle Mosier to Promotion, Kevin Ball and Sylvia Scribner to Education Grievance and Lyle Mosier and Tom Seifert to the Council for Coordination of Teacher Education Programs.

Also approved were Kris Peterson to Promotion and Rob Perez and Jan Johnson to Tenure for Arts and Sciences and Robert Thomas to Promotion and Kris Karnowski to Tenure for Science and Math.

The student senate meets Tuesdays at 4:40 p.m. in the Senate Chambers on the second floor of the SUB. The meetings are open to the public.

Tired of over-crowded classrooms? Do something about it.

A recent study shows that BSU has a 98 per cent rate of classroom utilization. Enrollment at BSU increases 12 per cent every year. We need students to help lobby the Legislature for increased funding. Help BSU grow in area as well as student enrollment. See Nate Kim or Ron O'Halloran in the ASBSU Student Government Offices on the second floor of the SUB.

"LET'S GET ON WITH IT!"

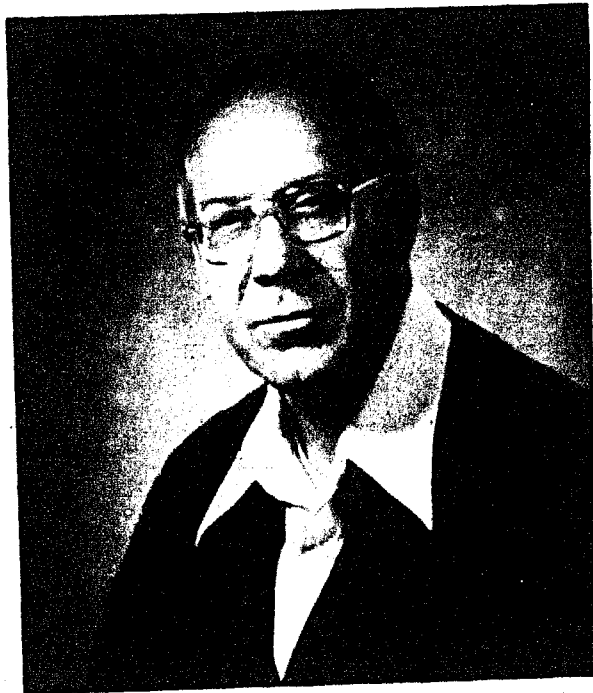

BERNE JENSEN: Appointed to City Council in January, 1975 to fill term of Flip Kleffner...Past-president, Boise Chamber of Commerce... Member, Advisory Board for Building Codes, appointment, Gov. Andrus...Five years Director of Federal Housing Administration. (now HUD)

REDEVELOPMENT It is important that downtown Boise remain the core area for business and commerce; therefore it is imperative that we pursue downtown redevelopment aggressively. PLANNING AND ZONING Coordinated planning and zoning efforts will insure proper utilization of land and service facilities as well as prevent overcrowded and deteriorated neighborhoods. HOUSING REHABILITATION This is a common sense approach to preventing decay in our urban areas. FISCAL RESPONSIBILITY We can avoid "big city" financial problems by sound business practices in the operation of our city government.

Elect

BERNE JENSEN

Boise City Council

Jensen for Council Committee • Jack Henricus, Chairman

JOIN THE ASBSU



APPLY TODAY!

THERE ARE NOW OPENINGS ON THE FOLLOWING ASBSU COMMITTEES:

ACADEMIC STANDARDS: is concerned with all matters of policy governing academic standards.

FINANCIAL ADVISORY BOARD: serves as an advisory board to the student senate on all financial matters.

THE INTERNATIONAL STUDENT COMMITTEE

STUDENT AFFAIRS COMMITTEE: a Senate committee which will be investigating the issues of alcohol on campus, day care, food stamps for students and the naming of buildings and structures.

ELECTION BOARD: concerned with all policies governing campus elections.

COMPUTER MANAGEMENT

STUDENT LOBBY CHAIRMAN: is concerned with lobbying to execute student wishes before the lawmaking institutions.

THE RECREATION BOARD

STUDENT RECORDS COMMITTEE

APPLICATIONS ARE AVAILABLE IN THE ASBSU STUDENT GOVERNMENT OFFICES ON THE SECOND FLOOR OF THE SUB OR AT THE INFORMATION DESK IN THE SUB LOBBY.





ELMO ORR

by Barb Bridwell

Boise city residents will be going to the polls November 4 to vote on six positions on the city council and a bond issue to build a Morrison Performing Arts Center. There are sixteen candidates for the city council seats, one less than originally running. Candidate Al Ames dropped from the race because of conflict of interest. Ames is currently a representative of the Economic Development Administration, a federal position.

Council candidate **Ed Hedges** is a former state legislator and would like to see historic buildings such as the Ada Theatre and the Alexander Building saved. Hedges also proposes a parking structure in the river Street area to serve downtown by having shoppers shuttled from the garage. He also says the location would be ideal because it would serve the proposed Morrison Center, to be located across the river.

ACOG is necessary, according to Hedges, as the joint planning concept is valuable. It is important that the county know what the city is planning and vice versa Hedges said.

Hedges is opposed to a civilian police review board. He stated in a recent meeting that "If you have any trouble with police harassment, take it to me. Chief Church (Police Chief John Church) and I used to play together and we can work it out."

The government does not have the right to legislate morality, according to **Lee Fernon**, a candidate from the Libertarian party. Fernon does not favor planning and zoning ordinances or ACOG. He would also like to see special interest funding to the library, parks and the bus system eliminated.

Fernon is also in favor of abolishing the Boise Redevelopment Agency and turning it over to a private agency. The Morrison Center is a worthy project but should not be funded by the taxpayer, Fernon said. "The Morrison Center is an attempt to make all people pay for the interests of some," Fernon stated.

**Ralph Frazier** said urban renewal should be left up to the Boise Redevelopment Agency because they are best suited to direct the projects economic decisions. He does not favor either a closed or open mall, but does believe construction should be started so the land can be put back on the tax rolls.

He would like to see three city wide districts established with two councilmen selected from each district. Frazier is a political conservative and feels that the city should be careful of how they spend the taxpayers dollar. The present system of bussing ought to be maintained, Frazier said, because of the high cost of private transportation more people will use the system.

**Elmer Hunt** stated that there are three issues in the city council elections; the candidate's records; their



ELMER HUNT

## The scorecard

# 16 candidates vie for 3 City Council positions, elections slated for November 4

ability to make decisions based on fact and not emotionalism; and the Morrison Center. Hunt feels that urban renewal is not an issue because the question will be settled in five months when J.C. Penney Co. makes a decision about downtown Boise.

Hunt says the health and welfare services in Boise should be improved along with ambulance service. Canal hazards should be eliminated by fences and cables.

One of the three women council candidates, **Joy Buersmeyer**, maintains government is not responsive to the people and says neighborhood meetings should be set up to inform residents of happenings in city government. Ms. Buersmeyer suggests an ombudsman for ACOG to help applicants through the planning and zoning process.

She feels that downtown Boise can be revitalized through a mixture of old and new buildings. Buersmeyer would also like to create an historical board and an 'Old Boise' section.

Redevelopment should be turned over to a private agency if J.C. Penney Co. does not decide to build by spring, according to **David Rhodes**. Rhodes would like to see an open mall and the restoration of old buildings.

If Penney's decides to build, he would OK a closed mall.

Former city attorney **Preston Lutz** says Boise must revitalize downtown rather than re-develop it. He favors an open rather than closed mall and personally favors the Morrison Center but says candidates should not take a stand on it as they simply carry out the people's decision.

Lutz said that the city should not annex good farmland surrounding Boise but build in the foothills and parts of the city that have not been developed.

**Darrell Babbitt** says the most pressing problem in Boise is to get the downtown mall done. He favors an open mall and would like to see old buildings renovated. Babbitt questions the increasing size of ACOG but is not prepared at this time to call for its elimination. Urban sprawl should be discouraged and developers should be given an incentive to build closer to town. Babbitt would also like to see the curves taken out of 16th and 17th streets.

**Elmo Orr**, present city councilman seeking re-election, says that urban renewal should be abolished. He feels that buildings remaining in Boise should be saved and vacant lots sold to individuals or turned over to private enterprises to develop. Orr is also concerned about the amount of money Boise is receiving from the federal government and says that local governments are now nothing more than puppets being controlled by Washington.

A limit on annexations would reduce the need for

ACOG and curb urban sprawl, according to **Stephen Gibson**. He feels planning should be on an individual level rather than with professional planners like ACOG. Gibson is a member of the C.O.G. group, made up of conservatives Elmo Orr and Darlene Crawford.

Another candidate in favor of private enterprise taking over urban renewal is **Steve Choborda**. He is in favor of an enclosed mall but would support whatever would get downtown rebuilt fastest. Choborda would like to divide Boise into council districts with two council men to a district, and would like to see ACOG abolished.

**Darlene Crawford**, wife of Ada County Commissioner Eugene Crawford, says the two main issues facing Boise are downtown urban renewal and ACOG. She believes ACOG should be abolished and the city should update its own planning project.

Crawford also said that individual freedoms are being eroded to the point where a private citizen must "have the governments permission before doing anything." She is a member of the C.O.G. group comprised of Elmo Orr and Steve Gibson, who are all taking conservative stands.

Candidate **Lee Durbin** says the taxpayer should vote on issues such as urban renewal as they will cost tax money. He also said an open mall and restoration of old buildings is the way for Boise to go. Durbin is not in favor of abolishing ACOG and favors the Morrison Center. He considers himself a political conservative.

Another candidate in favor of abolishing ACOG is **C.E. McDonald**, a blue collar worker. He favors increasing the size of the police force and the courts because the police have difficulty covering both the old sections of Boise and the newly annexed areas. He feels the Boise Redevelopment Agency should be given one more year to get urban renewal going and if by that time it is not, the agency should be desolved.

**Corkl Onweiler** said that the government should remain close to the people and deal with social problems. She terms herself a moderate and believes proper planning is essential because of the growth of Boise. Onweiler favors the construction of the Morrison Center and would like to see Boise's old buildings saved.

Another councilman seeking re-election is **Berne Jensen** who feels the issue is not whether Boise should go with an open or closed mall, but whether residents wish downtown to be the principal retailing center of the city. Jensen said ACOG is essential but believes Boise should not annex areas it cannot provide services for. He believes that Boise should participate in federal revenue sharing, which he terms as "nothing more than the people's tax dollars coming back to them on a local level." Jensen terms himself a moderate.



PRESTON LUTZ



STEPHEN GIBSON

# Experimental route may provide train service to Boise

by Shannon Freeman

The route from Portland to Boise is a top candidate for experimental passenger service this year for AMTRAK.

Paul Reistrup who took over the AMTRAK post last March, considers the train corporation bound by a 1974 congressional directive that said "The first experimental route designated in calendar year 1975 will provide service to Boise, Idaho."

Reistrup will send to Congress by Nov. 22 a list of the criteria to be used in picking this year's experimental route. The Boise route is expected to fit the criteria; if it doesn't, Congress has the authority to change the criteria.

The route will be picked by the AMTRAK Board of Directors, based on the criteria and on Reistrup's recommendation. The Boise route would probably

run from Portland through eastern Oregon to Boise, and then eastward to link up with routes in Utah or Wyoming.

The experimental route would be the first AMTRAK service to eastern Oregon or Idaho with the exception of a Spokane-Chicago

route which touches Idaho's northern tip.

Under experimental route designation, rail road operating losses are made up by the federal government. Routes that are financially "viable" after two years of subsidy become part of the regular AMTRAK system.

## Self defense class to begin November 11

Boise's Rape Crisis Alliance is sponsoring a Women's Self Defense Class focusing on simple techniques that would allow a woman to free herself from a grasp, immobilizing an assailant and affording her an opportunity to flee. The instructor has a black belt in Karate and the assistant has a purple belt in Karate.

The Self Defense Class begins November 11 and lasts six weeks. It will meet Tuesday and Thursday evenings, 6:30 p.m. to 8:30 p.m. at the YWCA, 720 Washington Street. Registration fee, payable in advance, is \$10.00 and the class is limited to 30 members. Call the YWCA - 343-3688 for more information.



Merle Haggard

## Little Fiddler Stole Show

by Dave Fritsinger

4000 country's, politely clapping grandma's, duded up cowboys and a few students turned out one night last week to see Merle Haggard play his music.

"The Hag's" impressive show was stolen by a little fiddler named Tiger Bell. The ten year old prodigy brought the orderly crows to its feet, sing'in and bow'in the Cajun "Diggy Diggy Lo" and breakneck hoedown "Orange Blossom Special." The boy's understanding and involvement with his music was intense; for a musician of any age. And Haggard's show is not an easy steal.

Haggard's ten piece band included Leona Williams and Ronnie Reno on guitars and country harmonic vocals, and "The Strangers;" lead guitar, steel guitar, two electric basses, electric mandolin, electric piano, saxophone and drums.

They played all of the Hag's hits, including the tearjerkin "Day I Started Loving You Again", the legendary rednecks anthem "Okie from Muskogee" and a sneak preview of his next hit "The Roots of my Raising Run Deep", a nostalgic ballad about the old farm and "Faithful Mom."

The music was not limited to country-western style twang, high range vocal harmonies and heart rattling lyrics. They did several rock sounding numbers and pieces that hinted of New Orleans and Appalachian origins. The man on the sax, (trumpet too) contributed alot to the dixieland and mountain folk colors.

The sound system was excellent. The huge crowd of musicians produced a tightly knit blend whereby the individual instruments were indistinguishable, but not overly loud. Almost without exception each member included a lead break, with solos on saxophone, electric mandolin, guitar, electric piano and steel guitar. With exception to somewhat awkward and disjointed introductions to lead parts, the progressions were predictable and the tambre flowing.

The groups onstage actions and appearance gave away the fact that they'd just finished a nightclub stint in Reno. The Strangers were

identical suits, had neatly kept hair, and smiled a lot.

When it was all over, Haggard hadn't even left the stage and his band playing his theme song "Okie" in the background, before he returned to encore.

# Radio Shack

## REALISTIC® 2/4-CHANNEL PHONO SYSTEM AT A GREAT LOW PRICE!



Components Sold Separately... 314.70

Specially priced system consists of Realistic's sensational QA-622 4-channel amplifier with SQ and Quatravox® four MC-500 walnut veneer bookshelf speakers and Realistic LAB-12C automatic changer. There's only one place you can find it. Radio Shack

# \$239

and you can CHARGE IT At Radio Shack

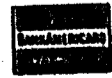
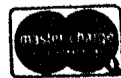

275 N Orchard Boise

### Contests & prizes

Check this month's SUPB publication "The Program" for a great contest and greater prizes.

**Seminars slated**

# Deception riddles Food Stamp policy

"The food stamp program has turned into a Political Football with the administration's team using 12 players and paying the referees," said Greg Casey, El-Ada Community Action Food Stamp Outreach Coordinator. El-Ada, a private non-profit corporation recently started "Project Outreach."

"It's a program to tell it like it really is, in regards to the Food Stamp program," said Greg Casey. "No one can deny, no matter what their political persuasion is, that we have a lot of poverty in our country, and a lot of desperately hungry people!" Casey cited a recent government report as saying that last year alone, 800,000 to 1.5 million households slipped back below the poverty level.

Casey added that "Misinterpretations, misinformation, and deceptive use of statistics marked the recent publicity of the entire Food Stamp program. I'm amazed that we, as American people, recently awakened by Watergate could continue to let such deception and falsehoods run unchecked regarding such an essential item as food," Casey stated.

Casey made specific reference to some statements by Treasury Secretary William Simon. "Such assertions as 'families making 16,000 dollars are eligible and on the program' are statistically proven falsehoods, and simply not true."

In fact, statistically, there are zero households on the program with an income of over \$10,000. Only 7 per cent of participating households have incomes between \$5,000 and \$10,000 annually, and 97 per cent of all participants have incomes less than \$7,200 a year," according to Casey.

Casey cited the USDA reports on many other refutations of recent statements made by the food stamp acts opponents. He quoted directly the conclusion made by USDA as saying, "Participation is shown by the extremely needy."

Casey also said that "the Secretary's statement that the 'food stamp program is widely out of control' and 'is a well-known haven for chiselers and rip-off artists,' is, at best, a product of an imaginative mind."

"The Secretary said that food stamps have grown 47,000 per cent since 1962. He fails to say that only eight counties used the experimental program then as compared to 3,000 now. He also forgets to mention that much of the growth is due to the switch over from the surplus commodity distribution plan which was phased out." In 1962 there were 1,300 counties in which there were no food relief programs whatsoever.

He further pointed to the fact that "Once this program had been instituted in virtually all the counties in the United States, the growth largely came to a halt." He said the "growth has been 30 per cent in the last three years. The growth isn't so shocking when one considers unemployment grew by 70 per cent and food prices rose by 40 per cent in the same period."

The estimates are that the actual numbers will begin to decrease by 1980. Today there are 17.7 million households participating while there still remains 25 million households below the poverty level," Casey stated.

Casey contends that "No American can just ignore the needs...but we can't afford to create a welfare state either." Casey said that his research has indicated that the food stamp program is the "most beneficial

program of public assistance we have, both to the household and the economy. Idaho receives over \$500,000 dollars in sales tax revenues alone from this program."

"The program is governed by some of the most severe regulations of any government assistance program," Casey said, with the regular participant being examined monthly.

Casey said his political beliefs are such that the "expenditure of every tax dollar should be done with prudence and wisdom" and says "he feels that the food stamp program is the most efficient system of meeting our obligations as a country to our people and maintaining a responsible eye on the national and private economic situation. If someone wants to cut any public assistance budget; they should look to ones with excessive waste, not one that does so much good for so many, at both ends."

Casey, who will be hosting a series of seminars at the Boise State University Student Union Building the 4th, 5th, and 6th of November, said that "there is a lot more to be said about this program before it's fully understood." He remarked that he knows what he is saying might fall with displeasure on many ears, but also said, "it is time for both sides to quit using the

poor of this country as a political hot potato and sit down and find the solution."

Casey, a former Symms campaign worker says he "sees no conflict of philosophy here, we've got needy republicans and democrats, liberals and conservatives, old and young. The problem exists and a solution must be sought, not forgot. I think we might have a foothold on the problem here."

Casey was asked if he thought irregularities and fraud existed in the program. He responded "Yes. In everything there is some deceit. Maybe once in twenty. It (the program) needs some revamping. If one has a hole in the hull of a ship, it's easier to correct the damage than to scrap the ship and build a new one."

He said he would be glad to answer any questions or appear before any group. "They can contact me at 345-2820 during the day. I'm looking for any comments I can, and desire the opportunity to discuss this with the public."

The seminar times are Nov. 4, 11:30 a.m. to 2:00 p.m., Nez Perce Room; Nov. 5, 2:00 to 5:00 p.m., Nez Perce Room; Nov. 6, 6:30 p.m. to 8:00 p.m., Nez Perce; and Nov. 8, 8:00 a.m. to 5:00 p.m. in the Teton Room.

## Philharmonic, Senator Church to perform 'Lincoln Portrait'

The Boise Philharmonic and music director Daniel Stern performed before a capacity audience at its Opening Night concert on October 7. With four of the five series performances still to come during the 1975-76 season, the Philharmonic has a limited selection of season tickets available for

sale with a 20 per cent price reduction. Season tickets priced at \$16, 14.40 and 12.00 are on sale at the Philharmonic office, weekdays, 2 to 5 p.m., 1020 W. Franklin, 344-7849.

Rehearsals are now in progress for the December 2 concert which will feature Senator Frank Church

as narrator of Aaron Copland's, *Lincoln Portrait*.

The program also includes J. S. Bach, *Orchestral Suite #2*, and Sibelius, *Symphony No. 1*.

Single tickets for the December 2 concert, as well as tickets for the Monday Night Family concert on December 1 are also available at the Philharmonic office, and the Allied Arts Booth in the downtown Bon Marche, weekdays and Saturday, 11 to 2 p.m.

Tuesday evening concerts are held at 8:15 p.m. in the Capital High School Auditorium. Monday night concerts, a ninety minute program featuring excerpts from the regular concerts, are held at 7:30 p.m. at Capital High. The Monday night concerts offer special rates for families, students and senior citizens.

## BSU orators place at Gonzaga tourney

BSU orator Dan Peters captured second place in Persuasive Speaking at the prestigious Gonzaga University tournament held October 24-26 in Spokane Washington.

The senior debate team of Danette Carte-Chris Schultzel defeated contestants from the University of Montana and Washington State University in the course of the three-day tournament.

Twenty-five schools attended the meet, representing nine states. Northwest universities came from Washington, Oregon, Utah, Wyoming, Montana and Idaho, while other schools travelled from California, Nebraska, and South Dakota.



**LOOKOUT 'bill of fare'**

**LOOKOUT 'bill of fare'**

<p><b>'huffman sandwich'</b> choice of meat carved to order \$1.85 small salad &amp; garnish</p>	<p><b>'lookout special'</b> entree, rice/pasta, small soup or salad, bread, butter, crackers \$1.85</p>
<p><b>'sandwich bar'</b> choice of meat, bread, cheese all \$1.45 includes: tomato, pickle, lettuce, chips</p>	<p><b>'salad bar'</b> \$1.50 small garnish .85 large garnish 1.25</p>
<p><b>'soup'</b> large bowl \$ .75 cup .35</p>	<p><b>'beverages'</b> coffee \$ .25 'refills' tea .20 ice tea .20 hot cocoa .20 milk .20 pop .20</p>
<p><b>'chili'</b> bowl &amp; crackers \$ .75</p>	
<p><b>'desserts'</b> cheesecake \$ .65 apple .45 pie .55 pudding parfait .45 jello parfait .35 french pastry .65</p>	

\$1.00 minimum

**Hours**  
**11:00-1:30**  
**Monday-Friday**

**Pinball 'Wizard' Tournament**

ENTRY FEE \$1.00 proceeds go to the United Way

Sign-up Nov. 3-7  
Games Room

Sponsors:  
La Fiesta  
Bronco Hut  
Budget tapes and Records  
Triangle K Tavern  
Harrys Tavern  
La Fondita  
Sample Shack  
Ram Pub

Prizes will be given to top ten contestants

ASBSU Public Relations 385-1622

**IDAHO ABROAD**

STUDY IN LONDON OR AVIGNON (OR BOTH)

January 5 to March 12 Winter Term  
March 22 to June 4 Spring Term

Homestays; excursions, travel on your own, American Professors

Courses in English, Psychology, Sociology, History, Technology, Communications, French civilization and language.

University of Idaho credit, easily transferable

Study Abroad Offices  
University of Idaho  
Moscow, Idaho 83843  
885-6480



Former BSU student Chauncey Hood is Carmen's technical director.

## 'Carmen' to be presented by Boise Civic Opera

*Carmen*, with its dual theme of love and death, is being presented November 7 and 8 by the Boise Civic Opera at the Capital High School auditorium.

"This is not just another opera," says director John Eichmann. "This is one of the biggest things Boise has ever done. *Carmen* is one of the greatest of all operas and one of the most beautiful."

The opera was written by a Frenchman, Georges Bizet; but it has a Spanish setting. It is being presented in English, which will make it easier to understand the plot. Although there is some spoken dialogue, most of the plot unfolds in song. There should be no problem for anyone in hearing or understanding the story.

This is an opera of the "verismo" or "blood and passion" school. When it was first performed, it shocked the audiences of France. People were actually dying on stage. The sensitivities of the audience were not prepared for the raw emotions connecting l'amour, love, and la mort, death.

*Carmen* has a cast of more than 50 people. There are soldiers, dancers, a chorus, the Kiwanis Boys Choir, a parade and a bull fight. It would seem that in addition to the stage direction and the conductor, Daniel Stern, it would be necessary to have a traffic policeman.

Technical director for *Carmen* is Chauncey Hood, who attended Boise State on and off from 1965 and 1973. He went to Texas to obtain his M.A. in Theatre Arts from Stephen F. Austin State University in 1974. His assistant is Janelle Walters, currently assistant shop technician at Boise State. One of Chauncey's friends from Stephen F. Austin, Tom Donnaud, came to town and got put to work doing lights for *Carmen*. Chauncey

### Homecoming elections scheduled for November 6 & 7

The Homecoming Elections are scheduled for November 6 and 7. To vote, the yellow student activity card must be presented along with one other form of I.D.

The winning candidates for Homecoming Queen and Mr. Bronco will be announced prior to the David Steinberg lecture on November 11. All candidates are required to attend the lecture.

and John have teamed together for many productions. They both admit that *Carmen* is the biggest challenge they have faced.

Director Eichmann received his Theatre Arts degree in 1974 from Boise State University. He was a student of Fred Norman, director of popular productions such as *Oklahoma*, *Fiddler on the Roof* and *Man of La Mancha*.

"I believe opera is a form of theatre," says John. "I don't want to offend those who believe opera is a musical form, but I believe in combining the music of opera with the visual impact of theatre. I plan on making this opera exciting. A lot of people say opera is dead and should be put in a museum with all the other dead things. One of the things that upsets me about this town is that nobody does classics any more. How long has it been since you've seen any Shakespeare around here?"

For those who have been curious about opera, but never have really gotten into it, *Carmen* would be a good starting point. This is not just an opera for the culture vultures.

Reserved seats are available at \$3, \$4 and \$5. Tickets may be purchased through the mail by writing to Boise Civic Opera, P.O. Box 1374, Boise, Idaho, 83701. Tickets are also available at the Allied Arts Booth in the Bon Marche, Boise.

# -CALENDAR-

## MEETINGS

Women's Alliance  
Every Sunday  
7:30 p.m. Minority Cultural Center

Mountain Climbing Clinics  
every Monday 2-6 p.m.  
Games Room, SUB

Election Poll Workers Orientation  
Monday November 3  
4-5 p.m. Teton Room, SUB

Photo Club Meeting  
Monday November 3  
8-9:30 p.m.  
Caribou Room, SUB

ASBSU Senate Meeting  
Tuesday November 4  
3:30-6:30 p.m.  
Senate Chambers, SUB

Alpha Om Phi Pledge Meeting  
Tuesday November 4  
7:30-9 p.m.  
Bannock Room, SUB

BSU Brown Baggers Lunch/  
Meeting  
Wednesday November 5  
Noon-1:30 p.m.  
Clearwater Room, SUB

The Way Ministry  
Wednesday November 5  
7:30-9 p.m.  
Teton Room, SUB

## Social Work Department sponsors raffle

The community organization class of the Social Work Department is sponsoring a raffle to raise \$500 for the Idaho Association for Children with Learning Disabilities.

Tickets are available for 25 cents or five for a dollar. Prizes vary from a years membership at the YMCA to a free pap smear by a local doctor. The raffle will be held November 10 at 3:00 p.m. in the SUB Snack Bar. For more information call the Social Work Department at 385-1568.

Golden Z Meeting  
Wednesday November 5  
6-8 p.m.  
Clearwater Room, SUB

Alpha Eta Rho  
Wednesday November 5  
6:30-9 p.m.  
Minidoka Room, SUB

ASBSU Personnel Selection Committee  
Thursday November 6  
2:30-4:30 p.m.  
Caribou/Bannock Rooms, SUB

Student Union Board of Governors  
Thursday November 6  
6p.m. Teton Room, SUB

Alpha Kappa Psi  
Thursday November 6  
7:30-9 p.m.  
Caribou Room, SUB

Student Action Committee  
Thursday November 6  
7:30-10 p.m.  
Bannock Room, SUB

"The Kingdom of Buganda-The Traditional and Modern State"  
lecture by Dr. Peter Schmidt  
Friday, November 7  
SUB Sponsored by BSU Anthropology Club

## FILMS

"Peoples" and "Hanoi...Tuesday the 13th"  
Wednesday November 5  
12:45 p.m.  
Big Four, SUB

Foreign Film  
"Lucia"(Cuba)  
Friday November 7  
7:30-10 p.m.  
LA 106

"Seven Year Itch"  
also a short film  
Sunday November 9  
8 p.m.  
Ballroom, SUB

## LECTURES

El-Ada Foodstamp Seminar  
Tuesday November 4  
11a.m.-3 p.m.  
Nez Perce/Senate Chambers, SUB

BSU Anthropology Club meets  
Tuesday, November 11  
3:00 p.m. SUB Bannock

## MUSIC

Folk and Square Dance  
Tuesday November 4  
7-9 p.m.  
Ballroom, SUB

SAC  
NOON FILM SERIES

12:45 p.m.  
SUB Blg Four

**HANOI: TUESDAY the 13th**  
**PEOPLE'S WAR**

## SUNDAY NOV. 9

### "Seven Year Itch"

and short

## 8:00PM

## SUB BALLROOM

## FRIDAY NOV. 7

### "LUCIA"

(FROM CUBA)

## 7:30PM

## LA 106

# BSU HOMECOMING



Ray Hooft-Driscoll Hall

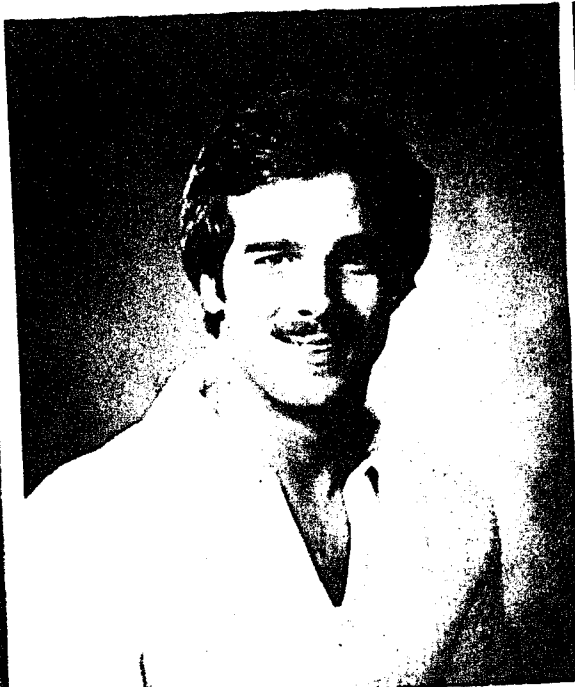

Todd Morgan-Inter Greek Council



Mike Knopp-Towers



John Elliott-Alpha Psi Omega



Kim Silva-Society of Silly Goose

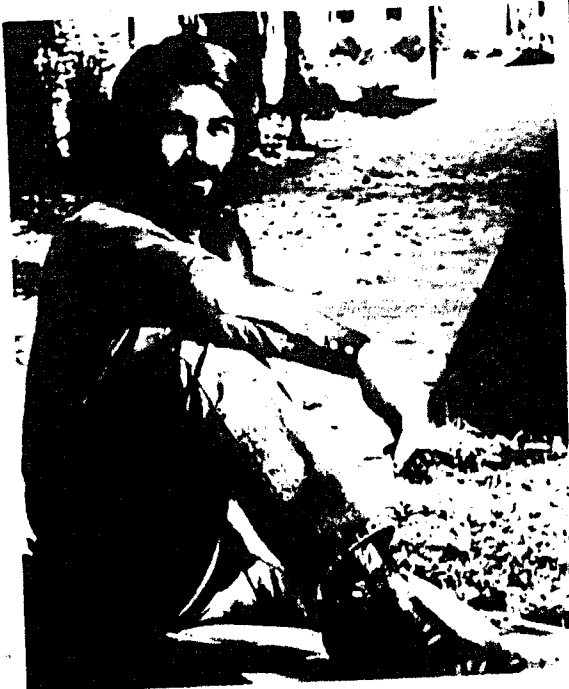

Kelly Bickle-Vo-Tech



Jerry Bridges-Outdoor Activities



Jerry Ransom-Valkyries, IK's

# CANDIDATES 1975



Toni Portmann-Inter Greek Council



Devrea Herman-Vo-Tech



Lynn Ashby-LDSSA



Denise Zundel-Alpha Psi Omega



Gayla Wilson-Valkyries, IK's



Mary Hereford-Chaffee Hall

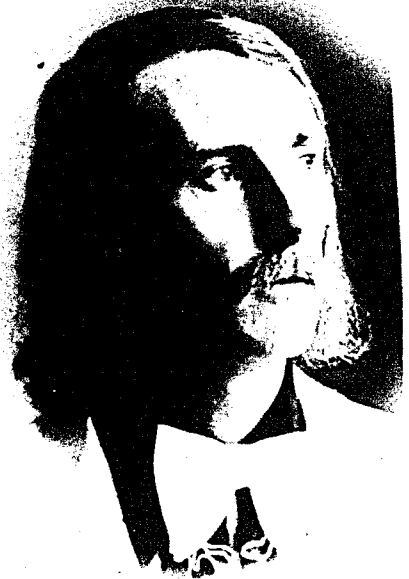

Ed Pancoast-Society of Silly Goose



Barble Lahtinen-Driscoll Hall



Jan Lythgoe-Outdoor Activities



Miren Totorica-Towers



Homecoming Lecture  
Actor / Comedian

**David  
Steinberg**

**November 11- 8:15 p.m.**

**BSU Ballroom**

**Students free**

**General  
Admission \$2.**

**Announcement of Homecoming Queen & Mr. Bronco at 8:00 p.m. preceding lecture**

**Recording Artist**

**HARRY CHAPIN**

**in concert**

**November 13**

**8:00 p.m.**

**BSU Gym**

**Tickets**

<b>BSU Student</b>	<b>\$4.50</b>
<b>General admission</b>	<b>\$5.50</b>
<b>at the door</b>	<b>\$6.00</b>



**Roving Reporter**

Question: What's your opinion of the proposed Morrison Center?  
by Duane Trumble

# Arbiter inquires into Morrison Center views



**Patti Lind, Junior**

I'm all for it. If the people of Boise let it go by, they might as well let the city's future go by.



**Clint Wheeler, Junior**

Vote for it. It would add to the community. We have to have a place for concerts.



**Jim Steinebach, freshman**

Seems alright. It depends on what they'll use it for - we need a place to hold concerts.



**Christiane Rudd, sophomore**

Boise desperately needs places to hold concerts, theatrics for what we are getting. It won't ruin Morrison park. If the people reject it, it shows how non-progress-oriented they are.



**Dennis Holmes, Senior**

I'm in favor of it. It would add new dimensions to Boise. We could have different cultural activities, and it would hold big groups.



**Carolyn Vasquez, sophomore**

I think we need it. The interest is here, we need a place to express it. We don't have anything now.

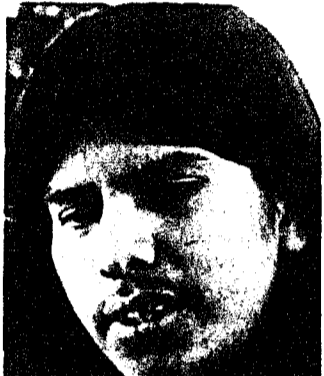

**Jason Marrow, sophomore**

I'm all for it. We need a place for outside events to come in.



**Jean King, sophomore**

Boise needs it. People's consciousness needs to be raised above just what they're going to eat tonight.

## Volunteers needed for Special Olympics training

The Boise Special Olympics team is about to begin training for the 1975-76 season. All that's needed is volunteers to coach and chaperone the athletes.

Special Olympics is an athletic competition for mentally retarded youths and adults. Competition is broken up into ability levels, allowing each participant to compete against someone with similar talents.

The athletes compete in basketball, floor hockey, track and field, gymnastics, wrestling, swimming, bowling, and volleyball. Last year, the Boise team included some 100 athletes, assisted by 35 coaches and volunteers.

Those interested in volunteering for the program are asked to attend a meeting Tuesday at 7 p.m. at Lincoln School, 300 West Fort.

# BSU FOOSBALL TOURNAMENT

## NOVEMBER 12, 6:00 PM SUB

Prizes  
Trophies



Free!  
Beer  
and  
Pizza

### \$1 Per Person

### Sign up at Sub ticket office

### Sponsored by Pi Sigma Epsilon



# Broncos defeat Grizzlies 39-28

by Melinda Scharf

The Boise State Broncos came within one game of winning their third straight Big Sky Conference championship Saturday afternoon, as they came back in the second half to defeat the University of Montana Grizzlies 39-28 before a crowd of 19,171 at Bronco Stadium. The win keeps the Broncos on top in the Big Sky with a 4-0-1 record and 7-0-1 overall. It will also set up the Broncos November 22 meeting with the Idaho State Bengals in the Minidome at Pocatello to determine the winner of the Big Sky title.

Using a spectacular display of offensive skill, the Broncos, aided initially by wide receivers John Crabtree and Mike Holton-Crabtree had four catches for 56 yards and one touchdown while Holton had five for 163 yards and one touchdown-constantly gave the Grizzly defensive secondary headache after headache. Boise State's John Smith was damaging too, collecting six receptions for 76 yards and two touchdowns. Smith was the first of the three to score, as he gathered in a 32 yard pass from quarterback Greg Stern and scampered into the end zone. A two-point conversion attempt by Stern was good, and the Broncos were in the lead 8-0 with 11:14 left in the first quarter.

The Broncos scored again with 5:52 left in the first quarter when Stern threw a five-yarder to running back Gene Skulick for the TD. An Avi Rofe PAT was good

and the Broncos led 15-0.

The Grizzlies came back in the second period as quarterback Van Troxel threw a seven-yard pass to tight end Duane Walker, and followed with a two-point conversion to close the Broncos lead to 15-8. The Grizzlies got lucky and recovered their own fumble in the end zone to tie the score at 15-all. Montana then took the lead when Bruce Carlson kicked a 32-yard field goal with 15 seconds left in the half.

The Broncos came back in the second half, however, and rallied for 24 points. The first six came with 7:39 left in the third period as Stern fired a five-yarder to Smith, who ran it up the middle for the score. Rofe's PAT gave Boise State the lead once again and later, permanently 22-18. The closest the Grizzlies came to the lead was when Carlson kicked another field goal, this time for 27 yards, to move Montana to within one point, 22-21.

The Broncos saw to it that the Grizzlies did not do much more damage. The defensive line, as well as the backfield, caused Montana to fumble the ball three times in the game, as well as being intercepted by safety Jim Meeks and Ken West. Linebacker Gary Gorrell was also effective as he had an interception. The Bronco defense held the Grizzlies wishbone to 170 yards rushing.

The fourth quarter was rally time. With 14:54 left in the game, Stern fired a 32-yard pass to

Crabtree, who eluded two Montana defenders and tumbled into the end zone for the touchdown. Another Rofe PAT made the score 29-21. A short time later, the Magic Instep kicked a 30-yard field goal for three more points. Then, with 9:31 left in the game, Mike "Motormouse" Holton iced the victory for the Broncos as he caught a 29-yard pass from Stern and took it in for the score. Rofe's PAT made the score 39-21. The Grizzlies scored once more on a three-yard run by Del Spear, but it was not enough, and the Broncos won the Big Sky bout 39-28.

## Outdoor trip scheduled

The Outdoors Activities Program has two trips planned for November. The first will be November 8 and 9 to the Bliss-Shoshone area to explore the lava tubes. The second will be over Thanksgiving vacation, November 21-23 to Hells Canyon to camp and explore limestone caves.

There is no cost on any of the trips, but the individual is expected to furnish his own food and equipment. Anyone interested is asked to call Scott Logan at 385-1455 prior to the trip.

Also scheduled for November is a lecture on the 16th<sup>th</sup> mountain climbing by mountaineer Bill March. The lecture is free to the public and will be held at Sawtooth Mountaineering, 5200 Fairview Ave.



Woman's volleyball team getting it together in practice.

## Women's volleyball

by Johna Reeves

The Boise State women's volleyball team traveled to La Grande, Oregon Friday to compete in the "B" division of the NCWSA Eastern Area Tournament.

The Broncos faced WSU in the first match. BSU took the first game 15-8, but the Cougars fought back to win the match 7-15, 12-15.

Boise State's first win came early Saturday morning, as the Bronco's defeated Walla Walla 15-13, 15-12. Later that morning they beat North Idaho 15-13, 15-11.

Boise State played an exciting match against Whitworth College losing 12-15, 15-6, 15-17.

The last game of the evening for the Broncos saw them lose another tough match to Whitman College 15-12, 15-17, 11-15.

According to Coach Genger Fahlson, "We played very strong offensively throughout the tournament. We hit a lot of spikes, but we couldn't get our serves over the net and that really hurt us."

Spokane Falls Community College placed first in the "B" Division of the tourney and Eastern Oregon State College grabbed the top spot in the "A" Division.

The Broncos next game is in Twin Falls against the College of Southern Idaho, November 6.

If you are interested in meeting and counseling people and want to know what's happening on campus, Student Services is looking for volunteers to provide the following services:

- Legal Counseling
- Community and Campus Referrals
- Transportation Coordination
- Employment and Housing Listings
- Tax Service

Drop by and leave your name with us or contact Steve Mengel at 385-3753.

*boogie with the best at*  
**Breaker's West**

PRESENTS

**"Clean Sweep"**

*Monday* Beer just .10 from 7:30-8:30

*Tuesday* Beer just .10 from 7:30-8:30

*Wednesday* TEQUILA NIGHT. Tequila drinks 1 1/4shots, .75

*Thursday* Wine Coolers .50. Plus Bronco Football Films

DRINKS 2 FOR 1 DAILY 5:30-7:30

*Breakers West*  
*3860 Chinden Blvd.*



**TONIGHT**

Try our Filet Steak Sandwich, cut from the finest beef tenderloin. With your choice of fries or salad only

**\$2.95**

1233 Broadway

JOIN BANK OF IDAHO'S

**COBBS**

Special Checking Account For College Students

AT YOUR PROGRESSIVE



SERVING IDAHO WITH 34 OFFICES  
AFFILIATED WITH WESTERN BANK CORPORATION  
MEMBER F.D.I.C. • MEMBER FEDERAL RESERVE SYSTEM  
BANKAMERICA SERVICE CORPORATION 1966  
SERVICE MARKS OWNED BY BANKAMERICA SERVICE CORPORATION  
BANK OF IDAHO, N.A.



Boise State's field hockey team is still rolling along undefeated...

## Women's field hockey team returns victorious

by Johana Reeves

Boise State's field hockey team is still rolling along undefeated after a rainy four game weekend in Portland, Oregon, and an invitational tournament in Boise.

BSU started the Oregon series by beating Willamette University 2-0, with Elaine Elliott scoring both goals.

Next, the Bronco women faced the top rated University of Oregon, downing them 4-1. Trudy Erb led BSU with 2 goals. Elaine Elliott and Connie Coulter each had one.

Boise State also defeated the Oregon College of Education 4-1, Connie Coulter leading the way, with 3 goals. Trudy Erb added one.

The Broncos finished the afternoon by demolishing Portland State 9-0. Elaine Elliott and Trudy Erb each scored 3 goals. Julie White added two and Connie Coulter had one.

In the BSU Invitational, Boise State beat the College of Idaho 6-0 and Eastern Oregon State College 5-0. Elaine Elliott and Trudy Erb had two goals apiece against the C of I, with Debbie Hill and Jeannine

McDaniel each adding one. Connie Coulter had three goals and Elliott added two in the EOSC game.

BSU will travel to Ellensburg November 8, to face Central Washington and WSU.

## Cross country bike ride

Applications are beginning to come in from college students throughout the United States for the 1976 Cross Country College Bike Ride being held in Honor of the American Revolution Bicentennial. The ride is sponsored by Universities throughout the United States and will begin in Denver on June 20, 1976, and terminate on July 15, in Philadelphia and Washington, D.C.

According to Steve Danz, project coordinator, riders will stay at colleges and hostels along the route. The route itself will be along the Transamerica Bike Trail. Riders will participate in Bicentennial activities along the route. College students interested in joining the ride should write to Bikecentennial, 805 Glenway Suite 227, Inglewood, CA. 90302 for an application and information.

## Early snows hit Grand Targhee

Following a week of sporadic snowstorms which delivered 30 inches of new snow, Grand Targhee Resort has announced that its weekend skiing on Saturday and Sunday will continue for the next two weekends until the resort opens officially on a full-time basis Friday, November 14.

On Saturday and Sunday, November 1 and 2, the resort will operate #2 Shoshone lift, #3 Blackfoot lift and the Papoose rope tow. The entire Chief Joseph Bowl area, served by the 1200 foot vertical Blackfoot lift will be open for skiing, as will the terrain served by the 400 foot vertical Shoshone lift.

According to Gene Palmer, Mountain Manager and Ski School Director, there is over four feet of snow on various portions of the mountain. On Sunday, October

26, Palmer and a group of jubilant ski school clinic instructors skied the Chief Joseph Bowl area and reported excellent early winter skiing conditions, with two to four feet of variable snow coverage.

A reduced lift ticket will be in effect since the entire mountain will not be open for skiing: \$6 for adults and \$4 for children. The resort also announced that the two

snow information lines in Idaho Falls (523-9898) and Pocatello (233-6121) will be made operational immediately to update skiers with the latest snow conditions at Grand Targhee.

Other resort facilities will also be operating. This includes the cafeteria, sports shop, the ski rental shop and all lodging facilities.

## SPAGETTI WAREHOUSE

COMPLETE DINNERS

FROM \$1.95-\$2.95

DRAFT BEER

SUPERB WINE SELECTION



HERE'S WHAT YOU GET

SALAD [all you can eat]  
FRENCH BREAD  
YOUR CHOICE OF SPAGETTI SAUCE  
SPUMONI ICE CREAM

Sun.-Thurs. 5:30-10p.m.  
Fri. & Sat. 5:30-11p.m.

16TH AND GROVE  
336-1561

## ISU to host volleyball nationals

Idaho State University will host the national championships in women's collegiate volleyball. The Association of Intercollegiate Athletics for Women's (AIAW) will sponsor the tournament in Pocatello, December 11-13.

Sixteen regional championship teams from across the country will compete, with strong teams expected from California, Texas, and Florida. Officials for the 37 volleyball matches will be nationally rated and representative of all regions.

Meet Director and Women's Athletic Director, Ms. Kathy Hildreth, sees the national tournament as a "chance for Idahoans to see high calibre volleyball played right here in Pocatello." She emphasized a need for total university and community cooperation for success of the national championships. One of Ms. Hildreth's goals as ISU's first women's athletic director was to host a national tournament. In her first few months at Idaho State, it

has become a reality.

Though the large school division of the AIAW has held a national tournament for six years, this will be the first for small schools enrolled with fewer than 3,000 undergraduate full-time female students.

Idaho State, last year's Region VII champions, will compete in the December tournament. Teams throughout the country will qualify two weeks before the national championships in their regional tournaments.

Tickets for the national championships include one-day tickets and tournament tickets (three days). The one-day tickets are 75 cents for students with school ID's and \$1 for the general public. Tournament tickets are \$2 for students and \$3 for the general

public. For further information, contact Ms. Kathy Hildreth at 236-2771.

## WINTERIZE YOUR BODY

AT

"Browseville"

Guys and Gals  
Coats, Jackets, Parkas

\$1.00 Down will hold 30 days



NOW! OVER 500 IN STOCK!

★ Leather  
Coats For Men & Women

★ Snorkel  
Parkas \$18<sup>00</sup> to \$50<sup>00</sup>

★ Furlook Parkas  
Reg. \$37.88 Now 20% off

★ Leather Look  
Bomber Jackets \$19.88 16<sup>00</sup>

Insulated Camouflage  
Coveralls..... \$19.88 & up

DOWNFILLED-Duck or Goose  
Sleeping Bags, Rectangle and Mummy  
Style

DOWN JACKETS..... \$29.88 & up

Electric Sox.....

"Maverik" and "Love 'N Stuff"

Pre wash  
Demim Jeans....\$10.88 to \$14.88

Guys and Gals "Seafarer"  
Jeans and Cords...\$8.88 to \$9.88



"Have Fun

Saving Money"

30th & FAIRVIEW, BOISE

Also in TWIN FALLS

OPEN 8:30

TO 5:30

MON.-SAT.

## Classified

Help Wanted-I-M basketball officials needed beginning November 12. Interested individuals contact I-M office, Gym 203 or call 385-1131.

Found - 2 rings one in stadium one in mens room of Science Building. Identify and claim in room 212 I. in Science Building.

# He was pretty well mauled

by Shannon Freeman

It is not difficult to understand why there are relatively few serious injuries on professional football playing fields, despite the unbridled violence and crunching together of tons of beef.

The players are superbly conditioned, in the prime of life, strong as bulls, and have referees who guard against concealed weapons on the field.

It is much more difficult to realize how the players survive the enthusiasm on their own benches, when coming off the field after making an exceptional play.

George Hunt, who is small man by pro football standards, recently kicked a 37-yard field goal in the final six seconds to give the New York Giants an upset 17 to 14 win over the Buffalo Bills.

He was pretty well mauled by his elated teammates as he was trying to trot off the field, but actually disappeared into a mountain of flesh and emotions when he reached the bench.

Two screaming tackles started to lift him in the air, but they all went

down in a heap when two tight ends and a linebacker jumped on. The entire bench got into the act.

They kneed Hunt in the groin. He was on the receiving end of 13 beefy karate chops. They twisted his head and made pretzels out of his arms and legs. There were no referees there to protect him.

As suddenly as the pandemonium on the bench had erupted, it came to a halt. And there sat a smiling Hunt. His jersey was ripped, his cup protector was hanging from one ear, and he seemed to be trying to cough up his mouth piece. But for some inexplicable reason he was smiling and not seriously hurt.

Even guys like the Kansas City Chief's behemoth Buck Buchanan get shoulder separations on the sidelines after blocking a field goal attempt to save the game.

Jim Taylor, the meat-eating fullback with the Green Bay Packers in the early 1960's, had his own solution to the problem. He was a vicious man on the field, and delighted in mauling and chewing on the opposition. But he was fury

when he got near his own bench. They used to read soothing poetry to him, but feared to touch "the animal."

Portland's Mel Renfro, who has had a brilliant career with the Dallas Cowboy's, uses another approach to survival. After each interception he gallops over toward the opposition bench.

They swear at him a lot, but do not love him to death as his teammates would.

And it's getting just as bad in baseball, where the players do not have the benefit of padding.

Big Carlton Fisk was lucky to get away with his life the other night when he homered to give his Boston Red Sox a 7 to 6 win in the crucial sixth game of the world series. At one point during the home plate "we love you" melee, he was carrying six teammates on his head and back, while stumbling over four others.

Perhaps the ideal solution will be to remove umpires and referees from the playing fields, and station them around the football benches and baseball dugouts.



Steve Collier better his own mark.

# BSU harriers place high

by Rob Lundgren

Steve Collier trimmed 49 seconds off his previous meet record in the Utah State Invitational cross country meet Saturday, but could only muster a fourth place finish with his 23:43 clocking on the USU five mile course.

Cummings, a returning NCAA mile champion from BYU took top honors with a time of 23:01. BSU's John Esparza and Jim Van Dine both bettered Collier's previous record of 24:32 with times of 23:59 and 24:01 respectively.

Boise State's 83 points was well ahead of Big Sky rivals Idaho State's 121 and Weber State's 157 points.

"I was very happy with our times," said coach Ed Jacoby. "Collier finished ahead of two All-Americans, (Jones of ISU and Reid of BYU) and Dave Frickel ran the most competitive race I've seen since he's been here at BSU. Our only sub-par performance was Emil Magallanes," he added.

As for the Big Sky Conference meet held at Moscow this Saturday at 11:00 a.m., Jacoby was

practical, yet optimistic. "It's hard for me to say," he said referring to the possibilities of a Big Sky Conference. "We'll have to run the best race we have all year to win it."

The U. of Montana will be returning the Big Sky individual winner Doug Darko along with their entire starting line up from last year's conference championship team.

"We hope we can do the job this weekend. Montana's extremely tough, especially with the entire defending conference team back," Jacoby said.

The Broncos chance do look good though. Last week, they nearly ran NAU off the course as BSU took a 20:35 victory over the runners-up in the Big Sky last year. Several of the team members, Collier, Van Dine and Esparza continue to better their previous records nearly every week.

Although Montana has stayed in seclusion most of the season, available time compared pretty

evenly with those of BSU. Nau will still be a threat and can't be counted out as can be said for one of the toughest conference meets in the Big Sky in recent years.

As is the case with many, in that prestigious position of having good teams, but not quite being the out-right favorites, there is little hesitancy about putting the actual "We will win" into words. The same goes for Jacoby. The feeling of a championship team is felt through his confidence of his young team, but no out right commitments. Many coaches have made fools of themselves with such statements.

One coach that can't make a fool of himself and who readily admits that the Broncos will take the title is a close friend of Jacoby and spectator at most of their meets.

BSU's wrestling coach Mike Young says Boise State will win the meet Saturday and Young knows it. But then, Young has nothing to lose.

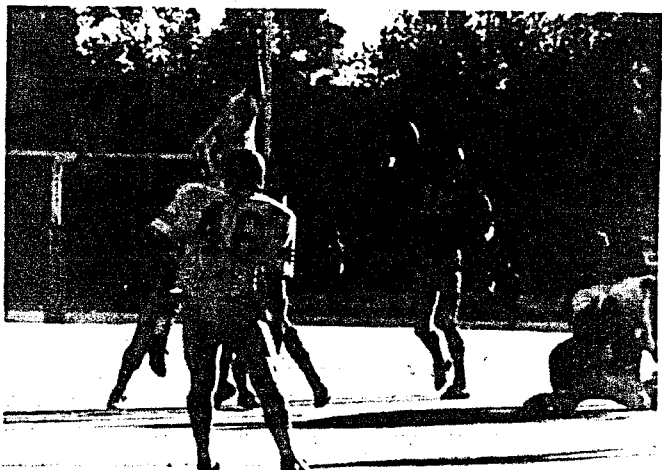

Greg Stern aiming and ready to fire.

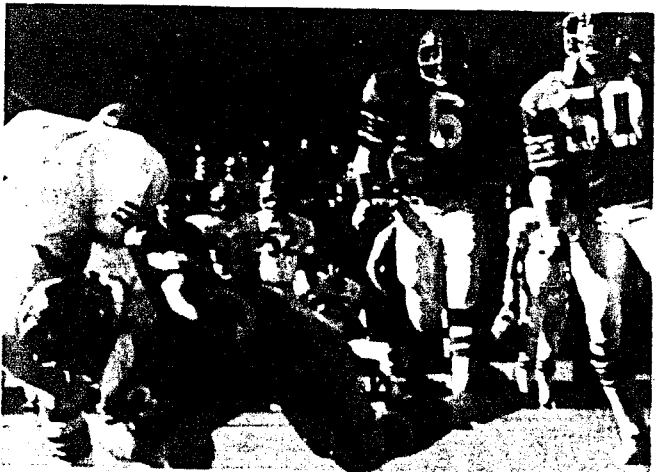

Mike Mallard nails his victim.

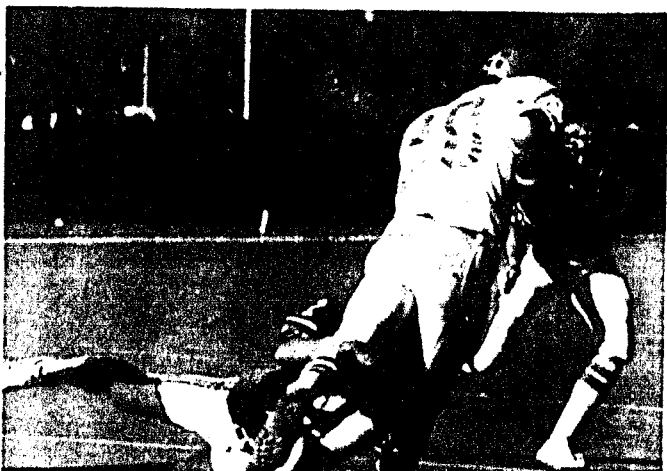

Gary Rosolowich hangs on for the stop.



Mike (Motormouse) Holton on the move.



Avi Rofe adds an extra point.

# Basketball coming soon

Even though the Bronco basketball team has been practicing for just over 10 days, Boise State head coach Bus Connor feels the competition is already keen for the starting spots.

"The competition is good, especially at the forward spots," Connor said. "I feel that we have six forwards capable of playing for us," he added.

Those forwards include returnees

6-5 sophomore Trent Johnson from Seattle and 6-7 sophomore Dan Jones from Compton, California.

Others are 6-5 sophomore Steve Barrett, Laurel, Montana, 6-8 sophomore Mark Christianson, West Linn, Oregon; 6-7 junior Kip Newell, Reno, Nevada and 6-5 freshman Tommy Morgan from Rancho Palos Verdes, California.

"That front line has really been tough. Christianson has been a

fine surprise with his fine shooting and Trent Johnson has been doing a fine job," Connor said.

Commenting on the Bronco guard situation, Connor said, "That spot looks bright with Terry Miller returning to guard and looking better than ever. Terry and Steve (Connor) could form as good a backcourt combination as any," Connor said. He added the 6-3 freshman Marvin Stewart from Medical Lake, Washington is showing great poise for a freshman.

Returning all-league center Pat Hoke, from Richland, Washington is just coming back to full strength after an ankle injury. "I'm happy that Pat is coming around. I know he can shoot and score for us, but we really need his rebounding more than anything. Sean McKenna (6-7 freshman from Boise's Capital High School) is doing an excellent job in picking up our offense and will see plenty of action," Connor said.

"All of the positions are wide open. It's just a matter of who can play the best under a game situation. We've been running and shooting well and working on our defense and rebounding."

"If we can accomplish these goals and improve, we will be a solid basketball team," he said.

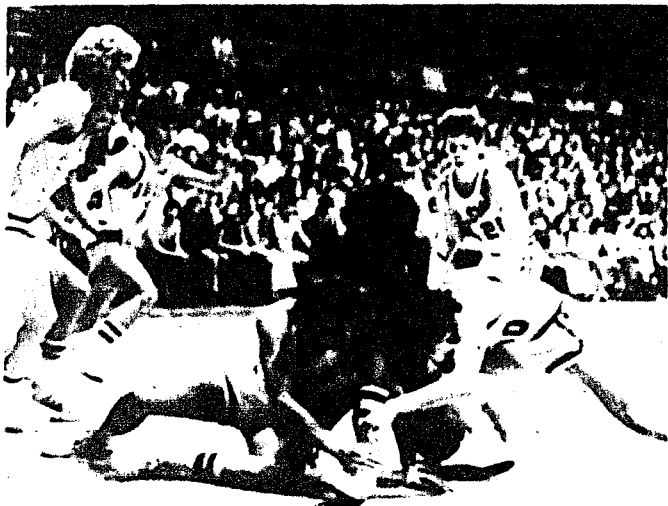

Broncos ready themselves for court action.



A new honor has been bestowed upon him.

## Fun Bowl

Weekend of November 8-9

Circle or underline your choices.

Pros

1. Alabama Vs. LSU
2. Arizona Vs. San Diego State
3. Arkansas Vs. Rice
4. Auburn Vs. Mississippi State
5. Baylor Vs. Texas
6. BYU Vs. Utah State
7. California Vs. Washington
8. Oklahoma State Vs. Colorado
9. Georgia Tech Vs. Notre Dame
10. Indiana Vs. Michigan State
11. Kansas Vs. Oklahoma
12. Kansas State Vs. Nebraska
13. Purdue Vs. Michigan
14. North Carolina Vs. Penn State
15. Illinois Vs. Ohio State
16. Oregon Vs. UCLA
17. South. California Vs. Stanford
18. Washington State Vs. Oregon
19. Wyoming Vs. Arizona State
20. Boise State Vs. Nevada Reno

1. Atlanta Vs. Minnesota
2. New England Vs. San Diego
3. Green Bay Vs. Chicago
4. Baltimore Vs. Buffalo
5. San Francisco Vs. Los Angeles

**Knap's Corner**-In 1969 the BSU record was 9 wins-1 loss. Who did BSU lose to?

Answer to last weeks Trivia Question-Henry Jenkins

Return all fun bowl entries to Mike Wentworth, SUB Games Area by 5:00 p.m., Friday, November 7 to be eligible to win. The overall winners each week has his or her choice of three (3) games of bowling, or one (1) hour of pool free from the Games Area, and a five dollar gift certificate from Your Campus Store for students only.

NAME \_\_\_\_\_  
 ADDRESS \_\_\_\_\_  
 PHONE \_\_\_\_\_  
 STUDENT \_\_\_\_\_  
 AT LARGE \_\_\_\_\_  
 BAA \_\_\_\_\_

The breaker-predict score

## Smith chosen for NCAA committee

Lyle Smith, Boise State University Director of Athletics, has been appointed to a National Collegiate Athletic Association (NCAA) interim committee on classification.

Smith was notified of the appointment in a letter from Walter Byers, Executive Director of the NCAA. Smith is attending a meeting of the committee this week in Chicago.

The function of the NCAA Classification Committee will be to review each application for membership in the association to determine whether the applicants institution meets the criteria of the division for which it is applying. The committee will also be empowered to conduct an on-going review to determine whether each member is continuing to meet the criteria of its division.

"I'm assuming that one of the major areas of concern for the committee will be to delve into the structure of the NCAA divisions in football," Smith said.

The chairman of the committee is Wiles Hallock from the Pacific-8 Conference. Division I members include Eddie Crowder, Colorado, C.D. Henry, Big Ten Conference, James B. Higgins, Jr., Lamar University; H. Boyd McWhorter, Southeastern Conference, Seaver Peters, Dartmouth College and Edwin Saxer, the University of Toledo.

Other Division II members joining Boise State's Smith are Howard Gentry, Tennessee State and Robert Latour, Bucknell University. The Division III members are George Hansell, Widener College; Edgar Sherman, Muskingum College and Ron Shipper, Central College.

## VETS

[of any service]

Want a few extra coins?

You can earn 4 days pay, at your discharge rank, [1 higher in many cases] for two days work a month.

Contact Capt. Bob Sickler [student]  
 344-5243  
 342-7822  
 131 Myrtle St.



Boise's Own Marine Corps Reserve

# WHAT CAN YOU ENJOY IN THE MORRISON CENTER

?

## Take Your Pick:

Adventure Films  
Ballet  
Band Concerts  
Barbershop Quartet Competitions  
Bicentennial Pageants  
Bluegrass Concerts  
Boise Civic Opera Productions  
Boise Philharmonic Concerts  
Boise Public School System Activities  
Boise State University Activities  
Broadway Play Touring Productions  
Business Meetings  
Celebrity Appearances  
Choir Concerts  
Church Conferences  
Church Conventions  
Church Meetings  
City Band Concerts  
Classical Concerts  
Closed Circuit TV Presentations  
Comedy Acts  
Community Concerts  
Conferences

Contemporary Music Concerts  
Conventions  
Cooking Schools  
Country/Western Concerts  
Dance Troupes  
Drama  
Educational Programs  
Fashion Shows  
Folk Music Concerts  
Fraternal Conventions  
Gospel Concerts  
Government Hearings  
Jazz Concerts  
Junior Miss Pageants  
Lectures  
Light Opera  
Madrigal Concerts  
Major Speech Events  
Miss Boise Pageants  
Miss Idaho Pageants  
Music Week  
Musical Comedy  
Musical Theatrical Productions

Oinkari Dancers Performances  
Old Time Fiddlers Festivals  
Opera  
Operettas  
Plays  
Political Conventions  
Political Meetings  
Pop Concerts  
Public Affairs Meetings  
Regional Band Concerts  
Rehearsals  
Religious Observances  
Road Shows  
Sales Clinics  
Sales Conventions  
Sales Meetings  
School Musical Competitions  
Seminars  
Soloist Concerts  
Symphony Concerts  
Variety Shows  
Vaudeville  
Youth Concerts

Mr. Fred Norman  
c/o Morrison Center  
P.O. Box 7261  
Boise, Idaho 83707

Dear Mr. Norman,

Although we can not make a direct commitment to appear at the Morrison Center, it is indeed felt by Stevie and his staff that we wish you the very best in securing the necessary funds for your project.

Wherever the arts can be brought to bear we certainly are for that cause.

Wishing you the very best of luck, I am

Sincerely,  
Chris Jonz, Business Consultant  
to Stevie Wonder/Black Bull  
Presentations



STUDENTS FOR THE MORRISON CENTER COMMITTEE

This information published and payed for by  
volunteers working for the Morrison Center for Boise

NO PUBLIC FUNDS ARE BEING USED IN THIS CAMPAIGN

THE MORRISON CENTER FOR BOISE COMMITTEE

Ralph J. Comstock, Jr., General Chairman

9570 Wilshire Blvd., Suite 400  
Beverly Hills, California 90212  
October 24, 1975

Morrison Center  
P.O. Box 7261  
Boise, Idaho 83707

Dear Folks:

Congratulations on your efforts for a Performing Arts Center in the capital of the great State of Idaho. Quite obviously, a culture center brings together varied peoples of a community; and the more contact we have with other members of our community, the better will be the results of our efforts.

I am most happy that I was able to meet Velma Morrison at the Pepperdine University affair for President Ford. My respects to her for her community efforts.

Sincerely,  
John Wayne