

4-28-1975

## Arbiter, April 28

Associated Students of Boise State University

---

Although this file was scanned from the highest-quality microfilm held by Boise State University, it reveals the limitations of the source microfilm. It is possible to perform a text search of much of this material; however, there are sections where the source microfilm was too faint or unreadable to allow for text scanning. For assistance with this collection of student newspapers, please contact Special Collections and Archives at [archives@boisestate.edu](mailto:archives@boisestate.edu).

# amotera

ISSUE 30

BOISE STATE UNIVERSITY

APRIL 28, 1975



<p><b>MONDAY</b> Progressive dinner for all Greeks</p>	<p><b>WEDNESDAY</b> Mardi Gras: Greek Grog 9 p.m.-1a.m. everyone invited</p>	<p>4:30-6:15 p.m. Memorial Park everyone invited. Free if you have your meal ticket</p>	<p><b>TKE Raft Race</b> - applications in SUB Info booth starts at Barber Bridge \$6 entry fee per raft everyone invited</p>
<p><b>TUESDAY</b> Bar Hop-meet 7:30 SUB bus available everyone invited</p>	<p><b>THURSDAY</b> Royal Joust 12 noon SUB All Greek</p>	<p><b>FRIDAY</b> Greek Orgy-Kappa Sig House-All Greek</p>	<p><b>SATURDAY</b> For more information, contact the Panhellenic Association</p>

### Concern over day care

A bill for a badly needed day care facility at Boise State was defeated in the Senate Tuesday. Reasons senators gave for voting for and against were many and varied, but, unfortunately, BSU is still left without a day care.

Although the Senate should be commended on their wanting to know all the facts before voting, the information was here. The former Senate appropriated \$300 for a feasibility study on a day care facility. Senator Howard Welsh, among others, was responsible for this study which included HEW requirements, BSU funding, all state and city requirements for day care facilities, nutrition studies and other pertinent information on day care.

One of the reasons given for negative reception by senators was monetary. Some senators felt that an allocation of \$10,000 would leave the ASBSU in a bind, with only \$883 left till the end of the year. However, according to Treasurer Ron Buchanan, the ASB is in a "sound financial position, so the money is not a concern on the part of the ASB." Buchanan said the "money is here."

Another question on the part of some senators was how many children the day care facility could accommodate. There is some concern over the announced figure of 30 children. This figure must be put in context. The facility could accommodate up to 100 children a day, counting both full day and drop ins.

Day care is a big question which cannot be entered into lightly. But the need is there and the plan to solve that need is there. The senators must take a serious look at the plan and hopefully reconsider. The plan for day care is explained on pages 6 and 7 of this issue.

BB

## Children deserve consideration

Editor, the ARBITER

This letter is written in support of the formation of a child care center on campus. Speaking with students and faculty in various departments, it has become obvious that service would be provided to the university as a whole, in addition to assisting the numerous students, both single and married, who are parents.

The departments of theatre, nursing, sociology, linguistics, psychology, and economics have indicated that the presence of a child care center would allow them to broaden the depth and scope of many of their programs. The Vocational-Technical program to train child care supervisors and assistants would benefit immeasurably from this facility.

The Early Childhood Development Program of the School of Education, which loses its federal funds in July, would be able to continue. This would allow students of C.D.A. to complete their training, while enabling parents of many small children to continue their education at BSU.

Several arguments have been raised, including:

1. All students do not have children, so they all would not benefit. Answer: All students do not benefit from any on-campus program. How many students see the films, pop concerts, or sports events which student funds contribute money toward? Certainly not all 5,600 full-time students at one time.

2. There won't be room for all the children of students to attend this fall.

Answer: a. If it doesn't pass in the senate, none of the children of students will be able to utilize the service - it won't exist.

b. All the children won't need the service at the same time and since the occupancy requirements refer only to the head count at any one moment, we actually will be able to care for well over 100 individuals.

c. The size limit, which would allow the center to take only children approximately 2 1/2 to 5 years, this fall, is necessary due to funding limitations. With more money, and more support, more children, and a greater age range (eventually including infants) can be cared for. Money sets much of the time table. FIRST, lets get it off the ground.

3. The request will raise student fees.

Answer: The request for assistance from the ASB surplus reserve fund will not involve added student fees, etc., as has been alleged. This is money left over from last year's budget, part of which (\$10,000) had originally been designated for a marquee by the stadium. Student protest overrode that senate aberration and therefore, the money is still available.

4. Why should student funds pay for a free babysitting service?

Answer: The parents will pay for their child care. In accordance with requests from Health and Welfare with regard to this pilot project, the

# Huck's Realm

## Ted Baxter-eat your heart out

by Huck Hovey

Each evening Valley sports fans are enthralled by the exquisite sports announcing of one who calls himself PJs, Codename: Pajamas, to protect innocent ears and to remain safely within the parameters of the Fair Reporting Law. His job is to get the facts, just the facts and then to adapt a John Wayne-like attitude when reporting the facts, just the facts. Pajamas does the job with professional conceptual analysis; spitting out words like a machine-gun whose reservoir has a deleted water supply. Though at times, he does present a tendency to confuse the fifty-yard line with the 100 yard dash and recently as it seems, footballs with fifty-cent pieces and good intent with acts of omission.

Lurking beneath that benevolent journalistic nature lies the manipulative desire of a man who craves, who cries out to be known for more than a figure on the five-thirty and ten o'clock news. Pajamas looked

about for a method of recognition and VOILAI!, he decided to exert his name and unique position of publicity to the task of changing the name of Bronco Stadium to that of the present Athletic Director. To satisfy his increasing Machiavellian nature, (for one knows, power corrupts), our video vindicator solicited calls, telegrams, letters, and anything else in support of the idea to solidify his position. A local newspaper columnist listened to his plea, reflected his cause and then PJs marveled at his newfound position of acknowledgement within the vaunted and shadowy, overt and covert, power politics scheme. Bursting with megalomania, he broke forth with a record setting 99 yard jaunt to the local athletic association's office and allied himself with that group. His self gratification at this point can only be properly expressed by relating to his position on the news program. PJs was making news, not reporting it. Now, that anchor man would have to read HIS name. The journalistic dream was being made and thrived upon.

After becoming cohesive with the

"right" people, Pajamas has earned the right to gloat. His plan is simple: gain the support of influential people and groups and then give the ball to John Television, BSU El Presidente, for presentation to the State of Bored Education. Of course, Pajamas has omitted the one element he should have contacted first: the Students, but this is in consistency with the current attitude prevalent within our educational framework.

It may appear, one can assume, that PJs and his alliance feel it is much simpler to regard students as being expendable and as not being capable of constructive thought and expression of opinions.

Continue on, Oh Vaunted Disseminator of Athletic Prowess until your News-Making Bubble is popped. Until you realize, Pajamas, that we, as students, value our Athletic Director and only desire the right to be a part in any act of respect to his contributions to Boise State University or is that too much to offer as a member of the academic and athletic community at this institution.

## Buck explains position

Recently people have expressed their curiosity as to my position in regards to the ARBITER, so it seems only fitting that I express myself here and now (and maybe again in the future, should the opportunity arise) for the edification of those in the dark.

I entered the folds of this paper at the beginning of the 74-75 school year at the request of John Elliott. He and his staff coached me expertly in the ways of journalism and newspaper management. He utilized my experience in administration and personnel management and considered my advice, as a confidant, on matters that required a different viewpoint. Under his guidance, I performed as a photographer, reporter, writer, ad salesman, and practiced the layout art. When Mr. Elliott stated that

"working here is a learning experience!", he was right! I learned many dos and a lot more don'ts that relate not only to the newspaper but to the people it serves.

In the future, I hope to encourage you, the readers, to utilize the ARBITER as a viable communication tool for a greater understanding between ourselves and the factions we desire to inform and influence.

My special thanks go not only to the ARBITER and its staff, but to the members of the ASBSU Senate and especially to those individuals who influenced and increased my awareness. Fred Norman, Dr. Boylan and Nate Kim, thank you and thank you all - if you ever need anything - I'll be around.

J. Buck DeMotte  
Associate Editor, ARBITER

## Reporting error corrected

Editor, the ARBITER

A news release from the Boise State University press office, printed by the ARBITER April 21, contained an error in reference to an action of the student senate. The story reported that the senate had "affirmed" a commitment of ten thousand dollars of student funds to a new day care center program.

In fact, the recommendation to commit those funds came from the Finance Board of ASBSU, not the

full student senate. The senate has discussed the recommendation, during its past two meetings this month, but taken no affirming action.

Ron O'Halloran states that the senate could still take full action on the original Finance Board recommendation, but has not done so, to this date. Bob C. Hall, Director of Information Services, and his office accepts full responsibility for the reporting error.

Bob C. Hall

## Birkinbine thanks Lunch contributors

Editor, the ARBITER

I would like to take this opportunity to thank all the wonderful people who helped us with The Great Lunch, Saturday, April 19 at Bronco Stadium.

The credit for the world record breaking sandwich will go to the Associated Students of Boise State University, but belongs in the hearts and minds of over two hundred individual and different groups who dedicated themselves to a very worthwhile cause - the Easter Seals Society of Idaho.

As a college student and a member of this community, it is also gratifying to see a company as large as Albertson's, Inc. to get so deeply involved with a project, which seemed so crazy to begin

with. The Albertson's ice cream department did an excellent job in supplying us with enough ice cream for our 600 pound ice cream cone. The Albertson's baking people gave us only the best effort from their baking division and worked diligently, night and day for weeks to produce a loaf of bread that would be of top quality to have as a world record. Our hats are off to Buck Rector, Marvin Brown, Dean Brown, Don Ellison, Roger Brown, and the rest of the fantastic people at Albertson's.

Also, a special thanks must be given to two dedicated people who donated themselves completely to this cause. Kirt Troutner of Troutner Construction Co., who built the oven and ice cream cone and did an

excellent job, I might add. Gary Ribeiro from ARA Food Service deserves a tremendous amount of credit for his creative genius and guidance during the course of the endeavor.

Also, last but not least, much thanks go to the students and student organizations, the Delta Delta and Gamma Phi Beta sorority and Kappa Sigma fraternity, who gave so much of themselves in building and serving the 400 foot 6 3-4 inches sandwich.

To all these people Congratulations and a hardy Thank You - you people are in the true sense of the word - World Champions.

Randy Birkinbine - Nick Casner

The ARBITER is published weekly by the Associated Students of Boise State University. The offices of the ARBITER are located on the second floor of the Student Union Building, Boise State University, 1910 College Blvd., Boise, Idaho, 83725.	Lay-out editor . . . . . Barb Bridwell
Articles and letters to the editor must be received prior to 5:00 p.m. Thursday before publication. All articles and letters to the editor must be typewritten and bear a legible signature.	Feature Editor . . . . . Rich Durrington
	Sports Editor . . . . . Melinda Scharf
	Copy Reader . . . . . Gwyn Harms
	Artist . . . . . Grady Meyers
	Lay-out asst. . . . . Leah Cothorn
	. . . . . Jane Holbrook
	Reporters . . . . . Jo Elliott-Blakelee
	. . . . . Tim Ritter
	. . . . . Mike Conroy
	. . . . . Vicki Yee
	. . . . . Aleta Fairchild
	Columnists . . . . . Huck Hovey
	Cartoonists . . . . . Davis & Schimpf
Asst. Editor . . . . . Buck DeMotte	Circulation . . . . . Russ Waegelin
Bus. Manager . . . . . Scott Harmon	Staff Asst. . . . . Susan Smith

# kyime 740

## Escape

## With Us...

Boise State University  
*presents*  
contemporary jazz artist  
**Chick Corea**

*and*

**Return to Forever**

April 28 9:00 p.m.  
BSU gym  
BSU students 2.00  
General admission  
3.50

*Tickets available*

*SUB Info. Booth      Revolution II*  
*Budget Tapes and Records      General Pants*  
*Sponsored by ASBSU*

## To be Raped or not to be Raped



A lecture by the founder of the National Foundation for the Prevention of Rape and Assault.

**FREDRICK STORASKO**  
April 28th SUB Ballroom  
General admission 1.00  
BSU students free

# Day Care funding and ASBSU budget discussed by Senate

by Helen Christensen

Day Care funding, stadium seating, Idaho Student Lobby expenditures and the ASBSU 75-76 budget were the major considerations of the April 22 student senate meeting.

In a 6-6 vote, the senate defeated a bill advanced by Howard Welsh, senator from the School of Health Sciences. Welsh proposed that the senate allocate \$10,000 from the ASBSU reserve account for the funding of nutritional services in the planned BSU Child Care Center. According to Welsh, the \$10,000 would provide lunches and snacks for the first full year of operation, based on a 30-child occupancy, 15 full day and 15 drop in. He stated that the money would be a non-recurring expense, since the center anticipates an approximate \$14,000 in first year revenue. The money would be the students only financial contribution to the project, since Health, Education and Welfare funds are presently available for Child Care Center funding, Welsh said.

During discussion, several senators raised objections to the bill. If the \$10,000 was allocated to Child Care, \$883 would be left in the reserve fund, and some senators felt this would not be adequate in case of emergency financial needs. Risks of over-crowding and lack of government guarantees of continued funding were other considerations.

Senators voting "no" were Royanne Klein, senator School of Arts and Sciences, Doug Gochnour, Arts and Sciences, Dave Wynkoop, Business, Mary Jane Jorgensen, Business, Jim Crawford, Business and Rod Brown, Vo-Tech.

Voting "yes" were Sylvia Scribner, Education, Lyle Mosier, Education, Howard Welsh, Health Science, Lenny Hertling, Arts and Sciences, Mike Hoffman, Arts and Sciences and Scott Whipple, Senator-at-Large.

ASBSU Vice President Ron O'Halloran stated that the Child Care proposal can be reconsidered by the senate only if a senator who

voted no brings the matter up for further discussion.

The senate did delegate to Welsh the responsibility for \$200 left over from the previous senate's \$300 appropriation for a BSU Child Care feasibility study.

Responding to student discontent over administrative negation of the stadium seating referendum, student body President Nate Kim reported to the senate that a compromise was reached during an April 16 meeting between BSU President Dr. John Barnes, Lyle Smith and Ron Stephenson from the Athletic Department and Nate Kim, Ron O'Halloran, Ron Buchanan, Lyle Mosier, Lenny Hertling, Ron Brown and Dave Wynkoop from the ASBSU.

According to Kim, Barnes has set the location of student and student guest seats on the lower portion of the upper deck and the upper portion of the lower deck inclusive of all seats within this area ranging from goal line to goal line. Barnes and the Athletic Department also agreed to increase the total student guest tickets to a sum of 2,000 to be available Monday noon to Friday noon at a cost of \$1.50. All remaining guest tickets will be sold as general admission on Saturday, and seating will be in the student sections.

A total of 3,830 tickets will be made available to students, but no full-time student will be refused admission to any home game, said Kim. The combined total of student and guest tickets, 5,830

will be made available to students at each home game. Kim also stated that these decisions can be reviewed and revised, if necessary, as to the needs of the students at the end of fiscal year 1975.

While Barnes' proposal does not provide as much student seating as the ASBSU referendum, it is a 35 per cent increase over last years student seating, and Kim stressed that it is a compromise proposal. "We got as much as we could," he said.

O'Halloran stated that the referendum was meant only as advisory, although it was not stated as such on the ballot. "If we had gone over Barnes' head to the State Board, we may have gotten even fewer seats. I think what we got was good seating."

In other action, the senate heard Barb Bridwell, Public Relations Director for the Idaho Student Lobby, who asked that the ASBSU Senate allocate \$110 to help cover the ISL's \$505 deficit. Bridwell stated that ISL had over-spent its \$2,000 budget and wants BSU, ISU and U of I to each contribute money to help pay certain outstanding bills. A proposal that the ASBSU give ISL the \$110 on the contingency that payment be withheld until such time as ISU and the U of I guarantee to pay their part of the deficit was considered and rejected. Bridwell was advised to take the matter to the Finance Board.

The Finance Board's budget

proposal for Public Relations, MECHA, Theatre Arts, Band, Debate, Choir and Arbiter were considered. No final vote will be taken until budget proposals for all ASBSU funded activities have been considered.

The senate also heard Tony Chirico, Public Relations Director, who stated that the "Ho-Bo-March", Vo-Tech's annual scholarship fund raiser project has been transferred to the News Bureau. Chirico also announced that the "Winacanoë" project, sponsored by the Ram Pub as a fund raising project for scholarships, had only sold 200 tickets at a dollar a piece. Since the canoe cost \$300 and only money raised above the cost of the canoe is available for scholarships, the project had been unsuccessful. Chirico said that he will be resigning as Public Relations Director as soon as the Personnel Selection Committee has found a replacement.

Ron Combs, Election Board Director, told the senate that the Students for Students petitions were nine signatures short and that they would like to hold the referendum election during the last week of school. The senate voted to hold the election May 14 and 15, if the needed signatures have been obtained.

In other senate action, Royanne Klein was appointed to the Faculty Senate and Doug Gochnour was confirmed as Senate Parliamentarian.

**HARD TIMES is here...**  
**The HARDTIMES HAMBURGER OUTLET that is**  
**steaks, loins, roasts- all ground into**  
**extra lean, delicious ground beef**  
**Phone 336-1929 (in advance)**  
**Just 82¢ a pound with a 5 lb. minimum**

## Total. The lazy way to take care of your contact lenses.

You may not even be lazy. Just very busy. Who has time for a solution to wet contacts, another for soaking, still another to clean them and maybe one for cushioning? It gets pretty complicated to say nothing of the expense.

Now there's Total® The all-in-one contact lens solution that does it all. Total® wets, soaks, cleans and cushions your contacts. And you only have to use a single solution.

Try Total® See how much more comfortable your contact lenses can be. And cleaner. And a lot easier to use.

There are two good ways to buy Total®—the 2 oz. size

and the 4 oz. size. Total® 2 oz. has a free, mirrored lens storage case, and the new economy 4 oz. size saves you 25%.

Total® is available at the campus bookstore or your local drugstore.

And we're so sure you'll like Total® that we'll give you your second bottle free. Just send a Total® boxtop with your name, address and college name to:

Total, Allergan  
 Pharmaceuticals  
 2525 Dupont Drive  
 Irvine, California 92664  
 (Limit one per person.  
 Offer expires  
 July 31, 1975.)



**Total makes contact lenses easier.**

*Your Campus Store*

## Deadline nears for Campus in Spain

BSU News Bureau

Campus in Spain officials at Boise State University issued a "last call" for enrollment as deadline for the 1975-76 Basque country study program nears.

Program Director John Beitia said the school is concerned that many students who have applied for admission to the unusual foreign campus program have not yet made the \$100 advance deposit required for acceptance.

May 1 is the deadline for accepting the deposits, he warned. Students will fly from Boise in

September, spend the full academic year in Onate in general university studies and special Spanish study courses. Full cost of the program is \$3,500 for travel, board, room, books and fees, says Beitia.

"The problem is that we must have the \$100 deposit to assure us the applicant will show up for the program next fall," he explains. Further, says Beitia, budget for the program cannot be set until a definite enrollment total is known.

After May 1, says Beitia, the program will be organized and budgeted for those with deposits on the line. No additional students will be allowed to enroll.

Beitia said applicants should call him, personally, at Boise State University, to make their enrollment intentions firm and arrange for the necessary deposit before May 1.

### RESEARCH

CANADA'S LARGEST SERVICE  
 \$2.75 per page

Send now for latest catalog. Enclose \$2.00 to cover return postage.

#### ESSAY SERVICES

Box 1218  
 Niagara Falls, N. Y. 14301

Our research service is sold for research assistance only.

Mini-vegetable gardens from \$4.95 now available at Your Campus Store

### Summer Job Interviews

Tuesday April 29 2pm, 5pm, 8pm

Nez Perce Room-SUB

Must be able to relocate for summer, be independent, hard working.

Expected earnings between \$800 and \$1000 a month

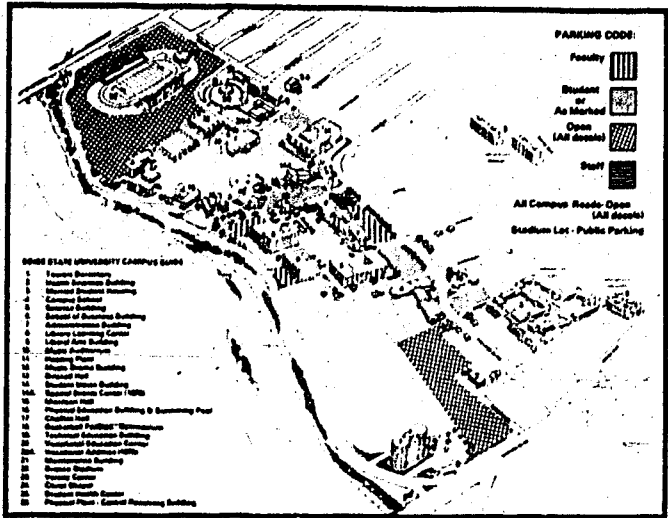

PARKING GUIDE

# Forum on Power Plant held

by Aleta Fairchild

The Student Action Committee held a forum concerning Idaho Power's Pioneer Plant in the Lookout Thursday, April 24.

Considering the magnitude of the subject, the attendance was not as large as it should have been. Still,

the meeting was successful in inspiring a number of people into actively opposing the Pioneer Plant.

Cliff Brandley, researcher for the Idaho Conservation League, showed slides illustrating the effect of

similar power plants in other western states. He also gave several figures on air pollution caused by other power plants, and cited damage done to vegetation, animals, and humans as a result of toxic gasses and particles emitted from power plants of the type that Idaho Power wants to build.

"According to their annual report, Idaho Power paid no federal income tax last year because of tax breaks," said Mr. Bradley, "But companies trying to utilize solar energy have no such tax breaks. This certainly is unfair."

A member of the Student Action Committee, Chris Peterson, gave information on the American economic situation. She tied Idaho Power in with the policies of other multi-national corporations, and how they cause misuse of the land.

A newsreel was then shown about the role industry plays in world-wide ecology. One important point that came up during the forum was the proposed rate increase "needed" by Idaho Power this year in order to fund the building of the Pioneer Plant. This proposal will jack the price of consumer electricity up 200 per cent.

The meeting ended after an informal discussion concerning what individuals can do to stop the power plant from being built. Individuals can write their governor, congressmen, and/or the Idaho Public Utilities Commission at this address: Secretary, Idaho Public Utilities Commission, Statehouse, Boise, Idaho 83720.

The people who attended decided to hold a coalition meeting with other interested groups and individuals. Anyone interested in the Pioneer Plant issue is invited to attend this meeting, which is scheduled for Thursday, May 1, in the Lookout at 7:30 p.m. The Friends of The Earth, a nationwide conservation group, will present slides concerning the Jim Bridger Plant in Wyoming. The Pioneer Plant is certainly a valid cause for the people in this area.

# Student jailed for refusing to pay fines

by Rick Christian

For a majority of the students at BSU, parking is an emotional issue. For me it is more than that; it is an oppressive burden that has inflicted me with bitterness. It is an unfair and intolerable regulation that has left me stifled and frustrated. It is a symbol of the inconsistencies that abound on the BSU campus and in our society. It is a thorn in my side. Perhaps a little explanation would help clarify why I feel so intensely about parking.

Firstly, the present parking policy is at best, confusing and flagrantly unequal. Why are tickets normally levied at \$2.00 on the BSU campus, and only \$1.00 in the commercial area downtown? What are the zones specified strictly for faculty and staff parking, and what are the zones reserved for students? Is a faculty member ticketed when he parks in a student zone? What constitutes a violation for which a \$4.00 ticket is levied? These and a myriad of other questions confronted me when I first came to BSU, and since then a number of others have cropped up. So initially, my reaction to the parking situation was one of confusion. This led to frustration when I began receiving tickets.

I vowed to resist these injustices by refusing to pay the fines. After all, it was the principle of the thing. The majority of students objected to the present system (as was evidenced by an Arbiter opinion poll), and it just didn't seem fair. Something had to be done to show the BSU administration that changes were indeed in order.

Secondly, I began to comprehend the significance of the unholy coalition of two gangling bureaucratic monsters: the BSU administration and the Boise City government. Together they have the

student between a "rock and a hard place". They actually bleed the BSU student body of a portion of its financial subsistence, and they do it consistently. According to Arbiter sources, 2000 tickets were levied on campus during the last week in March. This is like a parasite garnering nourishment from its host; if it takes too much, then the host will die.

The administration functions in the partnership to resist any change in the present parking regulations and takes half the money derived from them. The city government enforces the regulations and takes the other half of the money. It's a nice, neat package.

Thirdly, I suffered punishment for my refusal to pay the parking tickets by spending 24 hours in jail. It was a very enlightening experience and one that opened my eyes to the power certain governmental officials can wield. That doesn't mean that it was an enjoyable experience, however. In fact, it was one that left me with a very bad taste in my mouth, both figuratively and literally.

Tuesday evening as I lay in the upper bunk of the 10 by 16 ft. steel cubicle, my frustration ate at me like a festering wound. In essence,

I was being punished for my beliefs and for my willingness to be manipulated or intimidated. The original reason for even being in this situation seemed so small and insignificant. The subsequent events had escalated far beyond what I had at first envisioned. But as Craig Krause of the Fourth Judicial District Marshall's office put it, "You just can't fight City Hall."

It all started on February 4 when I received a \$2.00 ticket for parking in the lot south of the administration building (I was not aware that it was illegal). I ignored it. After two warning letters and a number of phone calls which I considered harassment, I received a visit from the marshall's office. As the marshalls waited in the living room, I climbed out a back window and escaped. I simply wasn't prepared to present my arguments to the judge, and I certainly wasn't ready to pay a \$50 bond.

The next morning, Tuesday, April 22, Dan Coughran of the Photo Bureau and I appeared at the Fourth Judicial District Court to present my case. Judge L. W. Wood was not receptive to my point of view and before I knew it, I was on my way to the Ada County Jail

for charges of contempt.

At the jail I was processed just like any other criminal; mug shots, finger prints, and questioning were all done, and recorded. You might say that I got the works, but I was never abused or rebuked. The county officers were no nonsense and strict, but they were also fair.

Looking back on the experience, I can say that I am glad that I stood for what I believed was right. Perhaps if many more individuals would stand against our discriminatory parking policy and voice their beliefs fervently, a change might be elicited. I think we can fight City Hall. All it would take is a concerted effort by those who oppose the present arrangement.

**BONE BLUE HAS IT.**  
 Idaho's largest selection of art supplies, engineering, drafting and craft supplies.

**HYPLAR AND LIQUITEX ACRYLICS**

**BONE BLUE PRINT**  
 617 Bancroft Pl. 836-8804  
 Open 9:00 am to 5:30 pm Mon. thru Sat.

**YOUR CAMPUS STORE announces**

**DIPLOMAS OF GRATITUDE**

In recognition of that person or persons who has helped you obtain this high goal of graduation.

**\$5.95 + postage**

**BIG BOY SPECIAL**

**JB's Big Boy Combo!**

**\$ 1 25**

The *Original* Double Deck Hamburger  
 Chilled Lettuce Salad  
 French Fries & Reg. Coke

**It's the real thing. Coke.**

**JB's**

**BIG BOY 500 S. Capitol Blvd. FAMILY RESTAURANT**

# Yes...

# Senate denies \$10,000 for child care services



**HOWARD WELSH, School of Health Sciences-** "We won't be coming back to the senate for more money, all we need is their help getting started."



**LYLE MOSIER, School of Education-** "... nothing else would be more of a student service, and our money would be well spent in this area."

by Helen Christensen

In a 6-6 vote the ASBSU Senate during their April 22 meeting denied a motion to approve the expenditure of \$10,000 for the establishment of child care services on the BSU campus. Student body Vice President Ron O'Halloran, who has the option to vote in case of a tie, did not do so because "it would not have been fair for one person to decide such an important issue. I don't believe there is a senator on the board who does not want to see some kind of child care facility established on the BSU campus, the trouble is that they just can't work under this proposal. The motion failed because the senate didn't get the right answers to their questions," said O'Halloran.

Senator from the School of Health Sciences, Howard Welsh, stated that the \$10,000 was to come out of the ASBSU reserve fund and would be spent for one year of nutritional services which would include a lunch program for 30 children and a snack program for 75. According to Welsh, the money would be a one-time, nonrecurring measure of support by the ASBSU for the first year implementation of a child care service on campus. It would be set aside in a surplus account pending the outcome of negotiations with the Idaho Department of Health and Welfare for the purpose of acquiring additional contractual funding.

Welsh has stated that he anticipates an estimated annual revenue of \$14,000 minimum for each year the program is in operation. "We won't be coming back to the senate for more money, all we need is their help getting started," he said. The child care proposal would be set up as a matching funds program by which Health and Welfare would provide three dollars for every one invested by BSU, explained Welsh. "The \$10,000 for nutritional services represents the only cash outlay the ASBSU will be asked to contribute. The rest of the money will come from already existing BSU expenditures and Health and Welfare," he said.

In a child care feasibility study, Welsh proposed that BSU and Health and Welfare cooperatively establish a five year demonstration program to develop a child care project on or near the University campus. Welsh sees the major objective of this project as the development of a quality training program for Day Care Center operators and an educational program for pre-school youngsters.

According to Welsh, the first year implementation of the Child Care Center would accommodate 30 children at a time, 15 full day and 15 drop in, and 30 children in the evening. Also by using already existing Vo-Tech facilities, there would be another 15 drop in children in the evenings.

"We are not talking about child care services for just 30 children. Student parents can schedule their classes for Mon.-Wed.-Fri. or Tues.-Thur. During the first year of operation this program could conceivably provide services for over 100 different children," said Welsh.

"By the planned expansion of the program over the

next five years we can move from a 30 occupancy facility to one which can handle 120 children at a time. We can also work towards facilitating children from the ages of 0-5 years instead of keeping the planned 2 1/2 to 5 year-olds program," he said.

Welsh also explained that the Child Care Center intends to use a sliding scale of payments based on an ability to pay program. "The average cost per occupancy would be \$2.50, however a parent can pay anywhere from \$4.50 for faculty use of the center to 50 cents and non-monetary contributions for those unable to pay."

Another factor to consider in the child care services is the location. Welsh has stated that there have been several sights under consideration for the services. The First Christian Church was considered and rejected because, according to Welsh, the limited facilities were "too institutionalized and there was no room for any sort of playground, only an asphalt parking lot. However, once the program expands to include infants, the church's nursery would be a possible locale. Their is property directly across the street from the Vo-Tech building which could conceivably be used as the Center. The lot contains several buildings, sights for possible offices, workshops, etc., and a large grassy yard that would make an excellent playground. The property is being purchased by BSU and it might be a possible location for the BSU Child Care Center," Welsh said.

According to Dr. David Taylor, Vice President of Student Affairs for BSU, the property would be a possible consideration for child care facilities, but, "our first obligation is to house all the new faculty. Our space situation is pretty cramped, and we cannot make a firm commitment to child care until the faculty needs are taken care of," he said.

"We are studying a proposal whereby faculty offices can be combined with child care services within the same facility," said Welsh.

Welsh has stated that the program will never get off the ground without student support and ASBSU funds. "I believe the need is there and the majority of students on this campus are aware of these needs, and support this project. We now need to convince the senate," he said.

Taylor stated, "this proposal has an excellent chance of being a successful program, assuming all parties make it work. It depends on some student funds and is incumbent upon student support. Until the money is appropriated by the student senate, the program can't start going anywhere," he explained.

"One of the unique advantages of this program is that it benefits both the parent and the University. It is a combination of day care facility and curriculum program," Taylor said.

Welsh explained that the proposed child care program is not a baby sitting service. "It can provide a learning center for both the child and the university student. Undergraduate and graduate students who are in programs which directly or indirectly relate to day care and kindergarten operations, nursing programs, teaching aids, psychology and social work, all of them could conceivably be implemented into this program," he said.

Dave Wynkoop, senator from the School of Business, states that he has four primary objections to the child care proposal. "In the first place, there is no guarantee of continued Health and Welfare funding. Government programs and appropriations are so changeable that after one year of operation, child care could lose its financial support and might come back to the senate for more money. By funding them now, we run the risk of setting a precedent whereby they might return to us for financial support. If we didn't help them out again, we would have wasted the first \$10,000 for a supposedly expanding program that failed after the first year," he said.

"Secondly, what about the risk of over-support from the students? If too many want to use the center, whose children do you turn away and whose do you accept? With only a 30 at a time occupancy, the chances are high that some student's child is going to get turned away, and then we're going to have angry parents down here complaining that their money was used to pay for a service that they can't participate in. There is also a great potential for abuse of this service, people wanting to put their child in all day, five days a week. What kind of limitations are there going to be and who is going to make these decisions?"

"Funding is my third concern. If we appropriate \$10,000 for child care, we are left with only \$483 in our

(continued on page 7)

## MODEL OF ENROLLMENT

	MONDAY	TUESDAY	WEDNESDAY	THURSDAY	FRIDAY
MORNING	7:00 15 half-day 15 full day	15 half-day 15 full day	15 half-day 15 full-day	15 half-day 15 full-day	15 half-day 15 full-day
	12:00				
AFTERNOON	1:00 15 half-day	15 half-day	15 half-day	15 half-day	15 half-day
	4:30				
EVENING	6:30 30 scheduled 15 drop-in	30 scheduled 15 drop-in	30 scheduled 15 drop-in	30 scheduled 15 drop-in	30 scheduled 15 drop-in
	10:00				



PROPERTY UNDER consideration for BSU Child Care Center.

# Wynkoop says expense can cause financial bind

(continued from page 6)

reserve account. If a financial emergency came up, we would be very limited in our funds. We could easily get ourselves into a financial bind.

"Next, there is the problem of the majority subsidizing a minority. It has been our past policy to fund only those projects that a majority of our students can be involved in. This program is going to take care of only 30 students' children at a time, and I'm not sure \$10,000 of student money should be invested for such a limited group. I would rather see the money spent for academic scholarships," said Wynkoop.

Doug Gochnour, senator from the School of Arts and Sciences, objected to the proposal for some of the same reasons. "I don't think the program is sufficient in serving enough children. Even if you considered that 30 occupancies could handle 100 children, that's a small number to spend \$10,000 on. It is true that the allocation would deplete our reserve accounts, and you never know when something will come up. I feel that I'm representing a majority of unmarried students, and I don't feel they would want to see \$10,000 spent for taking care of someone else's kids," said Gochnour.

Business senator Jim Crawford stated, "We can't be sure they're never coming back for more funds. There is no guarantee of continued Health and Welfare funding. I feel that it's a risky venture and therefore voted no."

ASBSU Treasurer Ron Buchanon has stated that the child care proposal need not be a financial worry. "The ASBSU is sound economically. On July 1 of 1975, all of the remaining funds in the ASBSU accounts will be transferred to the surplus account. This is to facilitate the payment of outstanding bills that the ASBSU received in the next fiscal year," he said.

Sylvia Scribner, School of Education, has expressed her support of the proposal. "I feel the long term returns of the child care program far surpass any monetary value. People in many fields of interest, especially education, stand to benefit from it. The majority subsidizing the minority is too narrow a view, considering the long term goal of early childhood training programs. This should be looked at from all angles, its not just a baby sitting service. It's an educational program," she said.

"You've got to start small to be good," stated Education senator Lyle Mosler. "You can't serve everyone in the first year of the program, you've got to look ahead. It would be illogical to expect the government to provide a guarantee of future funding, but if we don't start now planning for the future of this program, we'll run the risk of never getting any kind of child care service on this campus. In my opinion, nothing else could be more of a student service, and our money would be well spent in this area," added Mosler.

Senators Royanne Klein, Arts and Sciences and Rod Brown, Vo-Tech, agreed that the matter needs further investigation. Said Klein, "I think campus child care facilities would be great, and I think they're needed. I hate to see people being held back from getting an education because they can't afford private child care. But, I still have a lot of unanswered questions and I'd like to see further study of the venture. I'm not sure they will be able to remain self-supporting, since in the past curriculum-based activities have needed continuous financial support."

Brown stated, "I don't think there was enough true

fact in the way this proposal was presented. What about all the single students who will be paying for this facility and never using it? I think the matter needs much more investigation."

Mary Jane Jorgenson, Business senator, voted no because, "the Senate should not even have considered this matter until the budget has passed. We're the group of people who hold the purse strings, and its just common business sense to see where we stand on our finances first."

Mike Hoffman, Arts and Sciences, supported the proposal because, "there are about 1400 full-time married students and probably half of them have children. So, there are approximately 700 full-time, married students with children, and the fees they pay would not be more than the \$10,000 needed to get child care going. I think there are a lot of students who wouldn't object to letting part of their fees help provide lunches for these children."

Scott Whipple, Senator-at-Large, says he has gone to dorm meetings and had professors run polls in classrooms to find out how students feel about this issue. "The response has been about 80 per cent in favor of this program. There is a definite need for this program and it will help BSU in the long run by expanding new areas in education."

Senator Lenny Hertling, Arts and Sciences, stated that he really didn't think the proposal would be passed, but that he hopes it will be reconsidered. "The senate was very skeptical, and they should be, but I hope it's brought up again in order to get everyone's questions answered," he said.

According to O'Halloran, the senate can only reconsider the measure if one of the senators who voted no brings the matter up for further discussion.

Dr. Gerald Wallace, Dean of the School of Education also hopes that the senate will re-evaluate their position. "This is the third senate that has discussed child care for BSU. I feel the students have worked out a fine program, and the School of Education would be very interested in working with them in developing an education program as part of pre-school training. It isn't just baby sitting, it's been expanded to a teaching and feeding proposition. We'd certainly like to see it passed," stated Wallace.

In a letter of support for the Child Care Center, Patricia Correll and Joan Lingenfelter, instructors in the Vo-Tech child care studies stated, "Vo-Tech operates a training program to prepare students for positions in various child care settings. In conjunction with our training program we operate our own lab school on campus. However, with a minimum amount of space we are able to serve only a very small number of children, and have many on a waiting list. In addition to providing care for many more children, a BSU day care facility on campus can provide a well situated, easily supervised situation where students could observe children and inter-act with them. We support any effort directed toward establishing a campus day care center and would like to help make it a reality in the near future."

Welsh stated that he has received many such letters of support and interest from the various schools, including education, nursing, theatre arts, etc. "When you consider that unlike many ASBSU funded organizations and activities, the child care program can become self-financing, can expand at the present level of funding and involves a basic human need, the significance of the program is obvious."

# No...



DAVE WYNKOOP, School of Business- "It has been our past policy to fund only those projects that a majority of our students can be involved in. This program is going to take care of only 30 students' children at a time, and I'm not sure \$10,000 of student money should be invested for such a limited group. I would rather see the money spent for academic scholarships."



ROYANNE KLEIN, School of Arts and Science- "I hate to see people being held back from getting an education because they can't afford private child care. But, I still have a lot of unanswered questions and I'd like to see further study of the venture."



MARY JANE JORGENSEN, School of Business- "We're the group of people who hold the purse strings, and it's just common business sense to see where we stand on our finances first."



# Subal production lauded

by Mike Riddlemoser

The BSU Theatre Arts Department opened their doors for the final time this season with Ted Tiller's adaption of Bram Stoker's *Count Dracula*. The play is set in an asylum outside London in the 1930's.

The show is expertly done, and a pleasure to watch. Dr. Charles Lauterbach has done a superior directing job by using his own style and flair to create a great for theatre goers.

Dracula is a designer's nightmare as the play requires many realistic special effects. Set designer Frank Heise and student lighting designer Bruce Richardson should be commended for their achievements.

The leading role of Mina Murray, Dracula's victim, performed by Gwyn Harms, whose performance in *Trojan Women* was excellent, is

but barely adequate in this show.

Miss Murray's fiance Jonathan Harker, is a little stiffed and tight, but nice. Rich Durrington, who portrays Mr. Harker shows a great deal of improvement from earlier performances, and could very well be a great addition to the Subal stage.

Dan Peterson's portrayal of Dr. Seward, head of the asylum, at times lacks stage presence, but is a fine characterization, worthy of applause.

Eric Bischoff's Renfield, the inmate friend of Dracula is a strong role, but at times follows too closely to Mr. Bischoff's earlier role in *Waiting for Godot*.

Jon Irwin and David Farnsworth, Dr. Seward's orderlies, both perform well in their comic roles.

Dr. Van Helsing, the Dutch specialist, enacted by John Elliott,

is a steady character who contributes substantially to the flow of the plot.

Trish Coonts, the flighty sister Sybil, is by far the best role, and the role most superbly done. Trish does something that grabs the audience when she appears on stage. She gives 100 per cent.

Last, but certainly not least, is David Six, as Dracula. Six plays the role with the style, grace, and charisma needed. A superb effort and a pleasure to watch.

*Count Dracula* is a fine show and could be the finest show here in years, if the few problems are solved. However, if these problems are not solved, it could very well be, just another Subal production.

*Count Dracula* runs through May 3 and tickets may be obtained through the Theatre Arts box office.



This is one of the paintings exhibited in the "Best of Show" at the art gallery in the Liberal Arts building.

## Student works now being shown in gallery

From April 21 until May 9, people interested in the art works of BSU students will have the chance to view them during the ongoing Student Art Show on exhibit in the art gallery of the Liberal Arts building.

The various art works range from woven wall hangings and hand-crafted jewelry to free form sculpture and paintings.

The art works were submitted by interested art students to their re-

spective instructors. The instructors then compiled a group of art works they considered outstanding.

These works were judged by three judges selected from the Art Department. The best pieces are presented in the main gallery as the Best of Student Show. Other exhibits representing numerous art techniques line the halls of the Liberal Arts building for all to see and enjoy.

## Philharmonic tickets on sale

Season tickets for the Boise Philharmonic Orchestra's '75-'76 season are now on sale. The 80 member symphony orchestra and music director Daniel Stern will present five subscription concerts during the bicentennial year - each featuring a work by an American composer.

The season opens on October 7, 1975 with guest violinist Sidney Harth performing Beethoven's

## AKPsi meeting

The public is cordially invited to attend the Alpha Kappa Psi fifth professional meeting of the spring semester. Our guest speaker will be Mr. Carl L. Oswald, representative of Zales Jewelers. He will speak on the Zales Corporation, and its different aspects. This meeting will be held on Thursday, May 1, at 7:30 p.m., in the Owyhee room of the SUB. Anyone interested, please feel free to attend. Refreshments will be served after the meeting.

Violin Concerto. Senator Frank Church will narrate Aaron Copland's Lincoln Portrait on December 2, 1975. The Philharmonic presents William Schink in a performance of Gordon Jacob's Bassoon Concerto on February 3, 1976.

JoAnn Ottley, soprano, and Neil Wilson, baritone, will be joined by the Boise Master Chorale in a performance of the Brahms German Requiem on March 9, 1976. In the final concert of the season, Agustin Anievas performs Rachmaninoff's piano Concerto No. 3 on April 13, 1976.

In addition to the five series subscription, season ticket holders are being offered special rates for the December 21 orchestra benefit performance of Handel's Messiah at St. John's Cathedral.

All regular concerts are on Tuesday evenings at 8:15 p.m. in the Capital High School Auditorium. Season tickets, priced at \$20, \$18, and \$15, are available at the Boise Philharmonic office, 1020 W. Franklin, Boise, Idaho 83702, weekdays 2 to 5 p.m.

## Percussion Ensemble presents concert

The BSU Percussion Ensemble and Keyboard Percussion Ensemble, under the direction of Dr. John Baldwin, will present their spring concert on Tuesday evening, April 28, at 8:15 p.m. in the BSU Music Auditorium.

The opening number on the program is *Cloud Nine*, written by Richard Schory and Thomas Davis. This work was written for and recorded by the Percussion Pops Orchestra, which was originated by Richard Schory. It features the keyboard instruments, and is based on a 12-tone melody.

The second work, entitled *Momentum*, was written by William Kraft (timpanist with the San

Francisco Symphony) on commission by the National Association of College Wind and Percussion Instructors in 1967. A contemporary percussion work, the octet features iron pipes, anvils, multiple tomtoms, and a string drum or lion's roar in the middle section.

Another avant-garde composition, written by William Duckworth, is a *whispering*. This work's ultimate sound, length, and actual construction is determined by the players themselves as the piece develops. The overall dynamic level of the piece never rises above a pianissimo, thus the title a *whispering*.

Dr. Daniel Stern, violinist and Music Director for the Boise Philharmonic, will join the ensemble for Alan Hovhaness' *Suite for Violin and Percussion*. This work uses quarter- and sixth-tones to create the impression of Armenian folk and church music. In addition,

special effects are created by playing on the piano strings inside the piano with different bass drum and tamtam mallets.

*Swords of Moda-Ling* by Gordon Peters will close the first portion of the program. This work was written in 1966 while the composer was Principal Percussionist with the Chicago Symphony Orchestra. The work displays wide use of pentatonic scales.

The Keyboard Ensemble will present several works from different musical periods, all arranged by Dr. Baldwin. Vivaldi's *Violin Concerto no. 2* and Domenico Scarlatti's *Piano Sonata no. 31* will represent the Baroque period. An arrangement of Rossini's *William Tell* comes from the late 19 century, while two movements from Benjamin Britten's *Simple Symphony* for string orchestra comes from the early 20 century. An arrangement of *Sabre Dance* for the full ensemble will conclude the concert.

Mother's Day is coming!  
See the big gift selection at  
Your Campus Store

THE DAY  
OF THE LOCUST  
IS COMING!

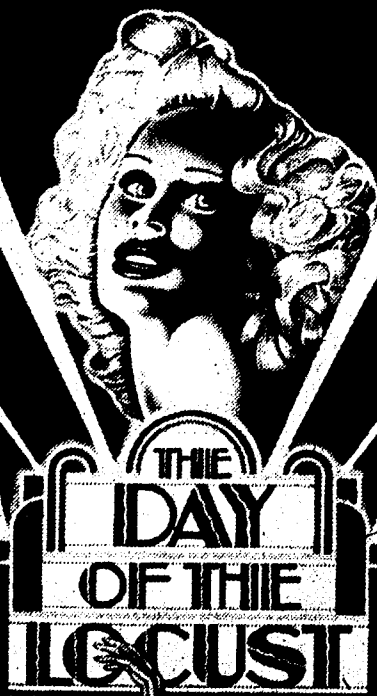

LOOK - OUT  
presents

Wilson Fairchild

8-10 p.m.

BSU Ballroom

May 1 & 2

Students free (w/ID)

Public \$1.50



Reba Rambo is one of a group of gospel singers who will appear May 5 at South Junior High.

# Piano work premiers April 28

Students of Professors Carroll Meyer, Madeleine Hsu, and Sara Blood, will premier a new piano work, *Pieces of Eight*, by C. Griffith Bratt, on Monday, April 28, at 8:15 p.m. in the BSU Music Auditorium.

Professor Bratt, composer-in-residence since 1957, wrote the new work during his 1973-74 sabbatical leave. The composition is cast in eight parts, each containing three related pieces. They range in length from less than one page to six pages, vary in style, from folk song settings to toccatas and

fugues, and range in mood from humorous to serious. An addenda to the set of 24 pieces is *Prelude and Fugue on the BSU Fight Song*.

This will be the first Boise premier of a work of Mr. Bratt's since his opera, *Rachel*, was produced by the Boise Opera Association and the Boise Philharmonic in September of 1972. Commissioned works of his premiered in Boise in past years include his *Bi-Modal Symphony*, performed by the BSU-Community Symphony under John H. Best with the Boise Elk's Gleemen and College Choir; the

opera, *A Season For Sorrow*; and a number of choral works premiered by the Boise Choristers.

The opera, *A Season For Sorrows*, written about an Idaho historical event, received seven subsequent performances in Southern Idaho during Idaho's centennial year of 1963. Mr. Bratt, in collaboration with Hazel Weston, librettist, is nearing completion of a new opera on the subject of Montezuma and Cortez.

The recital of new piano works will be open to the public without charge.

# Final concert of series May 4

The final concert in the BSU Student Ensemble Series will be presented by the Meistersingers and the Wind Ensemble on Sunday evening, May 4, at 8:15 p.m., in the Music Auditorium.

The five selections being programmed by the Meistersingers will be *The Road Not Taken*, *Come In*, *The Telephone*, *Stopping by Woods on a Snowy Evening*, and *Choose Something Like a Star*.

One of the two works to be performed on this final concert by the Wind Ensemble will be the *Finale of Symphony No. 3 in C* by Camille Saint-Saens. The *Symphony* is popularly known as the *Organ Symphony* for its prominent inclusion of the organ in the instrumentation. For this concert, Donald Oakes of the BSU Music Faculty will perform on the organ. The other composition to be performed by the Wind Ensemble is *Irish*

*Suite*, by Leroy Anderson. This *Suite* includes such familiar tunes as *The Irish Washerwoman*, *The Girl I Left Behind Me*, and *The Rakes of Mallow*.

Admission will be by season ticket or by individual tickets purchased at the door. All proceeds from the entire Student Ensemble Series have been contributed to the Music Department Scholarship Fund.

## Gospel group in concert

Reba Rambo, tenor singer for the Singing Rambos, a gospel group, is coming in concert to Boise at 8 p.m. May 5 at South Junior High School.

Her concerts feature songs that are religious in content.

According to Rambo, "As long as the message of Christ is put across, and you are singing about Him,

what difference does it make if you sing the songs fast or slow, in three-four or half time, country or rhythm and blues style?"

Tickets for her concert are available at Boise Piano in Westgate Mall, Abbotts Auto Supply in Boise and Nampa, and Christian Art and Book in Caldwell.

## Business students to be recognized

Sixty-nine students at BSU will be recognized for achievements at the school's annual Business School Awards assembly, scheduled at 10:30 a.m., May 1, in room B105 of the School of Business.

Among the scholarships announced will be a list of thirteen awards of study assistance funds drawn directly from the BSU scholarship fund.

## Companies visit BSU

This is a schedule of companies coming to BSU for campus interviews: ACTION, April 30, May 1 & 2, any desired major, Vista Peace Corps; Bristol Labs, May 6, Sales Representative position; U. S. Marine Corps, May 6 & 7, any desired major, officer training position; State Farm Insurance, May 7, any desired major, sales management position.

trophies and scholarships that will be awarded at the Awards assembly include Idaho businesses and industries who recruit employees from the school's graduates each year.

## Students urged to get cards

If you are currently enrolled at BSU and intend to enroll in one or more summer sessions, we can prepare a registration packet for you. Just stop by the Administration Building Window 100 or call 385-1156 any time between April 23 to May 30 and give us your name. We will pull an intention card which will later be used to prepare your registration packet.

If you do not inform us of your intention to enroll during the summer program, it will be more cumbersome and time consuming for you to register because of the necessity of filling out a blank packet.

## Library plans extended hours

The BSU Library will have pre-finals extended study hours on Sunday, May 4 and Sunday, May 11. The Sunday hours will be 10:00 a.m. to 10:00 p.m.

Regular library hours will be in effect through Thursday, May 15, and are as follows: Monday - Thursday, 7:30 a.m. - 11:00 p.m.; Friday, 7:30 a.m. - 5:00 p.m.; Saturday, 9:00 a.m. - 5:00 p.m.; and Sunday hours as noted above.

Students are reminded that library books are due May 12 but that books needed during finals week may be renewed either by taking them to the library or calling 385-1204.

## Project AHEAD

Project AHEAD is Army Help for Education and Development.

As a student-soldier, you'll have a head start on a college education.

You'll have an advisor from the participating college of your choice help plan your educational future.

The Army will provide up to 75% tuition assistance for courses taken while you are in the service.

When your enlistment is over you can complete your program with up to 45 months of G.I. Bill benefits.

For details on project AHEAD see your local Army representative, or call

Army Sgt. Jerry Moorhead  
U.S. Army Recruiting Station  
4696 Overland Rd.  
342-2711 ext. 220

Join the people who've joined the Army.

The Office of Student Residential Life is accepting applications for the position of Resident Director in one of our residence halls. This involves management of the hall, both in terms of physical operation and personnel as well as serving as a counselor and resource person to the residents.

IMPROVE YOUR SELF IMAGE and chances for success in marriage. Read---

WAS GOD AT YOUR WEDDING? Available at Your Campus Store and the City and BSU Libraries.

# Calendar

### Monday, April 28

- 8 p.m. - Lecture, Frederic Storaska - SUB, Ballroom
- 8:15 p.m. - Recital, New Piano Works - Music Auditorium
- 9 p.m. - Jazz Concert, Chic Corea - GYM

### Tuesday, April 29

- 3:30 p.m. - Senate Meeting - Senate Chambers
- 10:30-11:30 a.m. - The Way Ministry of BSU - SUB, Bannock
- 8:15 p.m. - Concert, Percussion and Keyboard Ensemble - Music Aud

### Wednesday, April 30

- 4-6 p.m. - BSU Federation of the Blind - SUB, Caribou
- 3:30-5 p.m. - Phi Kappa Phi Initiation - SUB, Ada Lounge
- 6:30-9 p.m. - Black Student Union - SUB, Clearwater
- 6-8 p.m. - BSU Skydivers - SUB, Owyhee
- 7:30-10 p.m. - SIMS - SUB, Senate Chambers
- 8-11 p.m. - BSU Chess Club - SUB, Big Four
- 3 p.m. - Student Sociology Organization - Ad 301

### Thursday, May 1

- 7 p.m. - Panel-Death: a confrontation for every man - LA 106
- 7:30-10 p.m. - SIMS - SUB, Senate Chambers
- 10:30 a.m. - Business School Awards - B 105
- 8:15 p.m. - Opera Theatre - Music Auditorium
- 8 p.m. - Coffeehouse, Wilson & Fairchild - Lookout

### Friday, May 2

- 2:30-4:30 p.m. - Ethnic Studies - SUB, Teton
- 8-11 p.m. - Coffeehouse, Wilson & Fairchild - SUB, Lookout
- 7:30 p.m. - Foreign Film, *Wedding in Blood* - LA 106
- 8:15 p.m. - Recital - Organ - Music Auditorium

### Saturday, May 3

- 8 a.m.-12 p.m. - BSU Open Chess Championships - SUB, Big Four
- 1 p.m. - TKE Raft Race - Barber Bridge
- 6 p.m. - Alumni Football Game - Bronco Stadium
- 8:15 p.m. - Concert, Student Ensemble Series - Music Aud.

### Sunday, May 4

- 8 p.m. - Film, *Court Jester* - SUB, Ballroom
- 5-8 p.m. - Black Student Union - SUB, Clearwater
- 8 a.m. - 12 p.m. - Chess Tournament - SUB, Big Four



## The Court Jester

8pm May 4  
Ballroom

(Note: *The Three Musketeers*, originally scheduled, was removed from circulation so we were unable to obtain it.)

# Bowling scores listed

Women's Varsity League		Dave Hohnhorst Series	
Game			199
Susan Morgan	188	Ron Arndt	555
Nan Hockaday	186	Rick Lee	548
Terri Franklin	169	Mike Hofferber	511
Series		Scratch Singles League	
Susan Morgan	531	Game	
Nan Hockaday	522	Mike Hofferber	210
Shawna Perkins	484	Chris Moore	208
		Larry Dethorne	204
Men's Varsity League		Series	
Game		Larry Dethorne	772
Rick Lee	212	Mike Hofferber	752
Mike Hofferber	199	Greg Hampton	747

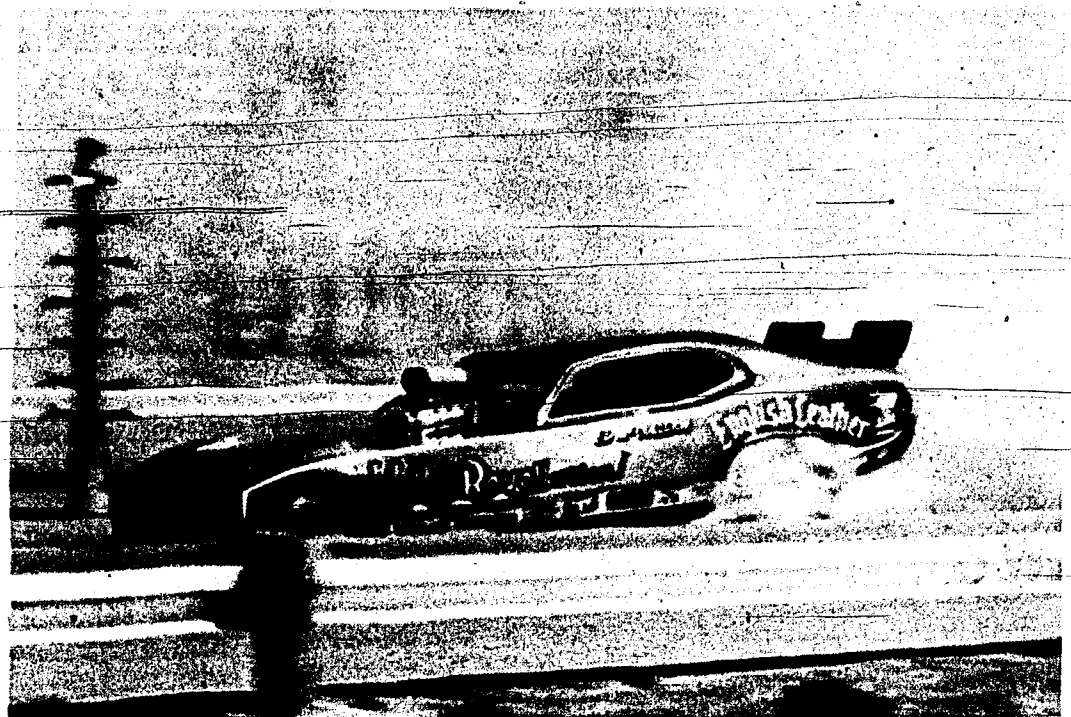

Last Sunday at the fifth annual Firebird Igniter, Ed McCulloch beat out Don Prudhomme at 196 m.p.h.

## Vo Tech plans Hobo March

BSU News Bureau

Vo-Tech students at BSU will participate in the Annual Hobo March for the Tau Alpha Pi Scholarship Drive on May 2.

Marchers will don their old rags and tags, ready to hit the Boise streets from 7 a.m. to 1 p.m. Donations collected from the Hobo March are the only fund raising monies to go into a scholarship fund used exclusively for Vocational Technical students.

There will be an estimated 500 BSU students participating in the

event. Marchers will meet at 6 a.m. on the campus, receive their instructions and then spend the rest of the day collecting contributions.

## Marathon scores

All Marathon events must be completed by Wednesday - no scores will be accepted after that time!

**Tournament Leaders**

Bowling - Doug Sirucek	647
Pool - Bruce Belliston	81
Foosball - John Irwin	66
Shuffleboard - Tom Coates	39
Pinball - Bill Wegener	133,840
Table Tennis - Tom Coates and John Ballard	210

## McCulloch wins at Firebird

by Barb Bridwell

A dream came true for Ed McCulloch last Sunday at Firebird Raceway as he finally sped past his old foe, Don "The Snake" Prudhomme in a shut down. McCulloch raced down the quarter mile with a 6.82 second elapsed time, and 196 miles per hour.

Prudhomme's time was 7.42 and 148.71. Earlier in the day Jerry Ruth of Seattle defeated Tom McEwen. Ruth's elapsed time was 6.87 at 222 miles per hour.

McEwen's was 7.95 at 142 miles per hour.

In the final heat for the Igniter title, it was McCulloch against Ruth. Ruth won the title last year but McCulloch prevented a second win for Ruth by tripping the win lights first with a time of 6.82 and 211 miles per hour. Ruth had a little trouble getting off the starting line and that could have been the reason for his loss even though his miles per hour were faster at 219. His elapsed time was slower at 6.82.

The two losers in the preliminary runs, McEwen and Prudhomme were scheduled for a consolation run, but Prudhomme damaged his

engine in the first heat therefore preventing him from making the run. In order to let McEwen race anyway local powder puff racer Linda Brooks challenged him to the run. Surprisingly, Brooks won the heat. However, she had almost a 7 second head start and was half way down the track before McEwen even left the starting line.

Another high point of the afternoon was Richard Schroeder and his candy apple red wheel stander, the Bad Bossa Nova. Schroeder went the entire length of the track on his rear wheels.

Other winners of the day included Linda Brooks in powder puff and Richard Van Papeagan in mint.

## Spring football

Knap's spring drills have produced a defense that seems to be a little further along than a year ago and an offense that's able to stay with them. Coach Knap says that he is encouraged by what he's seen this spring especially in his quarterback choices, Lee Huey and Greg Stern. Drills finish May 3 and culminate in the Alumni clash.

**State Barber College**

Men's Hairstyling  
When You Gotta' Get It Cut,  
Try Us.

711 IDAHO STREET

1975 Graduation Announcements are now in...\$25 each.  
Your Campus Store

The Owyhee Motorcycle Club

PRESENTS

# HILL CLIMB

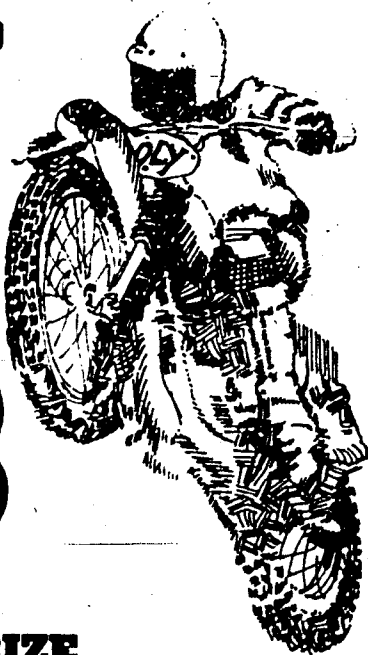

**\$450<sup>00</sup> PRIZE MONEY**

**Sunday, May 4**

CLASSES: 250 cc 45 cu. in. 80 cu. in.

\* REST ROOMS \* ONLY ON TAP \* FOOD AT TRACK



Admission \$2 RACE 1:00 p.m.

**PEACEFUL COVE**

3 MILES NORTH OF BOISE

FOLLOW SIGNS AT END OF HARRISON BLVD.

FOR MORE INFORMATION: 208-343-9722 375-4843

**Blitz Weinhard interviews** on May 1 for next years campus reps. Those interested contact Dick Rapp, Director of Career and Financial Services, Administration 117. Must be 19 years old, have own transportation and be active in some form of school activity.

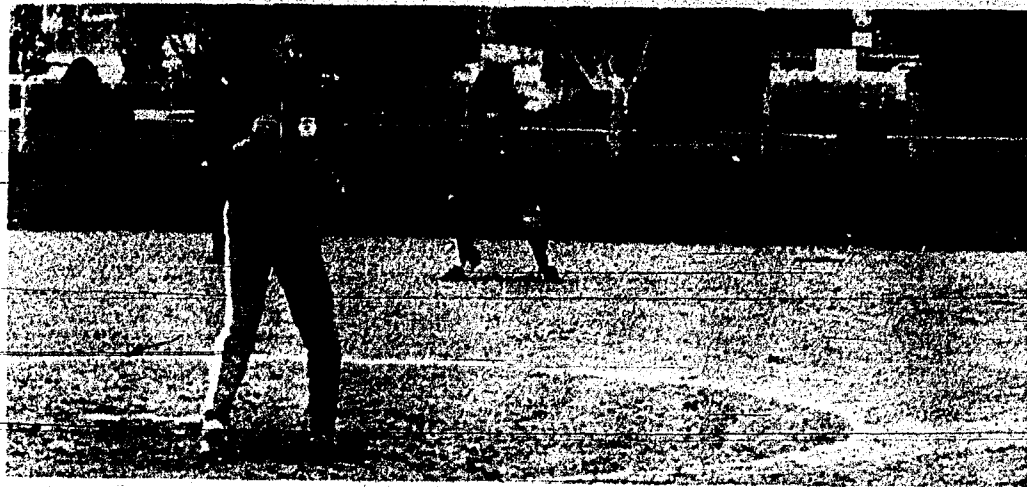

The women's softball team split a double header with OCE, 8-2 and 9-4. Pictured left to right are JoAnne Burrell, Elaine Elliott and Johna Reeves.

# Women split games with OCE

The Boise State women's softball team split a double header with Oregon College of Education, Friday, in Ann Morrison Park.

Boise State took the first game 9-8, with JoAnn Burrell as the winning pitcher. Kendra Falen smashed a two run homer in the first inning to get the Broncos on

the scoreboard. The second inning proved to be the big one for Boise State, with 6 Bronco runners crossing the plate. The Broncos scored their last run in the fourth inning, taking a 9-4 lead into the 7th inning. OCE came back in the 7th, scoring 4 runs, but Boise State held on to win.

In the second game OCE came on strong, scoring 4 runs in the first inning, 2 in the sixth and 2 more in the seventh. Terry Madsen, Deanna Brower and Elaine Elliott managed the only hits for Boise State. Bronco pitcher Deanna Brower suffered the loss, as OCE went on to win the game 8-2.

# Wilcox to appear at alumni game

Dave Wilcox, all pro linebacker for the San Francisco 49ers, and former All American at Boise Junior College, will be the head coach for the Boise State alumni football team at the Alumni Game May 3 in the Bronco Stadium. The game will begin at 6:00 p.m.

The game, which raises funds for the BSU Alumni Association, will feature the 1975 Broncos under head coach Tony Knap against former Bronco players.

Wilcox, who is in his twelfth year in the National Football League, was born in Ontario, Oregon and grew up and attended high school in Vale, Oregon where he was a football, basketball and baseball player.

He attended Boise Junior College where he was an All American and then finished his collegiate career at Oregon. Wilcox played in the Hula Bowl, Coaches All American Game and the College All Star game.

Prior to the 1964 season he was selected by the 49ers as their third round draft choice. Wilcox has played in seven Pro Bowl games and in 1973 was selected All-Pro for the fifth time.

"We are very pleased that Dave will be the head coach of the alums for this game," commented BSU

## Woman's track takes third

Boise State's five woman track team racked up 38 points and took third place in the Vandal Invitational at the University of Idaho last week end. The Vandals and Whitworth College had 68 points a piece to share first place in the meet.

Boise State grabbed firsts in three events: Debbie Towne in the 400 meter hurdles (1:18.3), Kelly Pate in the 100 meter hurdles (18.9), and Barb Buchan in the two mile (13:17.6).

Lydia Gonzales took second in the 880 yard run (2:55.7), Buchan in the mile (6:04.2) and Deb Towne managed 5th in the long jump. The only field representative for BSU. The Broncos also grabbed a second in the mile relay.

The next meet for the team will be the North-Eastern district meet in Spokane, May 2 and 3.

Alumni Director Dyke Nally.

Last year the Bronco varsity defeated the alums 32-30 before some 8,000 fans at Bronco Stadium.

## Tennis enthusiasts invited

If there are any women who are interested in playing tennis for the Boise State University women's tennis team, you are asked to please contact Jean Boyles in the gymnasium offices at 385-1570 or 385-1470. You can also apply in person.

Tickets for this year's Alumni Game are available at McU Sports, Riley's Store for Men, the BSU Varsity Center and the BSU Alumni Office.

## Lettermen's Banquet

John Brodie, All-Pro quarterback from the San Francisco 49ers will be the featured speaker at the BSU Letterman's Banquet Wednesday, May 7, at 7:30 p.m. in the Rodeway Inn. Tickets, \$7.50 each, are on sale at the Varsity Center.

## Project AHEAD

Now you can enlist in the Army and enroll in a program at one of these colleges at the same time.

- ★ Boise State University
- ★ Eastern Oregon State College
- ★ Idaho State University
- ★ Northwest Nazarene College
- ★ Treasure Valley Community College
- ★ University of Idaho

Or any of the 800 other participating colleges and universities. For details on how you can be part of project AHEAD, see your local Army representative, or call

ARMY SGT. JERRY MOORHEAD  
U. S. Army Recruiting Station  
4694 Overland Rd.  
342-2711 ext. 220

Join the people who've joined the Army

## "Seafarer"

- Denim Jeans
- Corduroy Jeans
- Chambray Jeans
- Gaberdine Jeans
- Chambray Shirts

**CLOSEOUT**  
"Packin" Denims  
(Navy Style) Reg. 7.88  
NOW 5.44

- Summer work clothes
- Fatigue jackets
- Steel toe boots
- Nylon Sweat Suits \$20.95
- Sweat Shirts & Pants
- Waffle Stompers Shoes 15<sup>00</sup> pr.

## BACKPACKING HEADQUARTERS

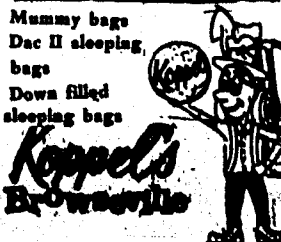

Mummy bags  
Dac II sleeping bags  
Down filled sleeping bags  
Open Mon. thru Sat.  
8:30 to 5:30  
The Fun Spot To Shop  
Next to Larry Barnes Chevrolet  
30th Fairview, Boise, Twin Falls

## CLASSIFIED

University Courts Association will present a **Gigantic Flea Market** May 10, 10 a.m. to 5 p.m. at the University Courts. Books, clothes, furniture, and lots of misc.

**Summer Jobs!!** For an information sheet of summer jobs send a request and a self-addressed stamped envelope to: Scientific and Professional Enterprises, College Division, 2237 El Camino Real, Palo Alto, California 94306.

**Must Sell:** 1974 XL 250 Honda, low miles, exc. condition. \$780.00 or best offer. Phone 345-1652 after 5 p.m.

**Want a good road bike?** Tired of your dirt bike? Will trade '73, 380cc, 3cyl, for any 250cc road-trail bike!! Call Buck at 385-3401 or 336-3637.

**Do you fit the bill?** An unusual sales opportunity is offered to an outstanding individual who is seeking a lifetime career in Boise. Salary for the first three years, plus commissions, with unlimited earning possibilities. Liberal group insurance and pension benefits. An association with a national organization, providing definite opportunities for promotion and management responsibilities, as soon as warranted. The person selected must be ambitious, sales-minded, and of high intelligence. Drop a line, or send a copy of your resume to: R. G. Lugowski, P.O. Box 168, Boise, Idaho 83701. An equal opportunity employer.

**Help Wanted:** immediate earnings at home stuffing envelopes - \$25.00 per hundred. Send 25 cents and self addressed, stamped envelope to D. K. Gibson, Box 1285, Provo, Utah 84601.

**For Sale:** 1961 Divco step-van converted to camper - new snow tires, tape deck, big plexiglass windows. Great for back roads! \$600 - call 344-7050 evenings and weekends.

**For Sale:** Dynastar 190's - Trapper boots - Marker heel bindings - Solomon 505 tow. Best offer over \$120.00. Contact Cece at 342-4938 after 5:00 p.m. Help pay for European jaunt.

**Ski equipment for Sale** - Fischer Silver Glass 170's - Solomon bindings - San Marco boots. Best offer over \$90.00. Contact Lesa at 344-1592 after 5:00 p.m. Help pay for European jaunt.

Pi Sigma Epsilon held its spring semester initiation Friday, April 25. Pledges initiated were Janet Paine, junior in Business Administration, Debra Robinson, sophomore in Secretarial Science, and Dr. Pat Shannon, assistant professor in Accounting and Data Processing. Guest speaker for the evening was Dr. Duston Scudder, department chairman of Marketing and Mid-Management.

Information regarding membership with this business fraternity may be obtained in their office located on the 3rd floor of the Business Building, room 316.

## BRUNED HUTS

<b>SUNDAY:</b>	Student I.D. Discount Night 50¢ Off On Any Hamburger With Student I.D.
<b>MONDAY:</b>	Mug Night 9:30-10:30 BYO Mug 35 cents
<b>TUESDAY:</b>	Giggle Hour 8:00-10:00 Pitchers \$1.00 Glass 20¢ Girls Only
<b>WEDNESDAY:</b>	Hut Night - Hut Burgers 2 For 1 From 8:00-9:30 Pitchers \$1.50 - 9:30-11:00
<b>THURSDAY:</b>	Guzzle Hour 8:00-9:00 Beers 20¢ Pitchers \$1.00 Guys Only
<b>FRIDAY:</b>	Happy Hour 4:00-7:00 Pitcher Only \$1.00
<b>SATURDAY:</b>	ENTERTAINMENT NIGHT

1233 BROADWAY AVENUE AT ROSSI  
PHONE 342-9086

# RESEARCH

**NORTH AMERICA'S LARGEST SERVICE**

**\$2.75 per page**

**Send now for latest catalog. Enclose  
\$2.00 to cover return postage.**

## **ESSAY SERVICES**

**Box 1218**

**Niagara Falls, N.Y. 14302**

*Our research service is sold for research assistance only.*