

3-31-1975

## Arbiter, March 31

Associated Students of Boise State University

---

Although this file was scanned from the highest-quality microfilm held by Boise State University, it reveals the limitations of the source microfilm. It is possible to perform a text search of much of this material; however, there are sections where the source microfilm was too faint or unreadable to allow for text scanning. For assistance with this collection of student newspapers, please contact Special Collections and Archives at [archives@boisestate.edu](mailto:archives@boisestate.edu).

# amortero

ISSUE 26

BOISE STATE UNIVERSITY

MARCH 31, 1975



Dr. Kenneth L. Hill (r) is congratulated by Alpha Kappa Psi President Dan Roberts (l). Hill won the first prize in the recent A K Psi contest, a trip to Mazatlan, Mexico. Hill is an Associate Professor of Education at BSU.

## Kim, O'Halloran, Buchanan win top three posts



NATE KIM  
PRESIDENT



RON O'HALLORAN  
VICE-PRESIDENT



RON BUCHANAN  
TREASURER

See page 3 for election results

## Great Lunch Postponed

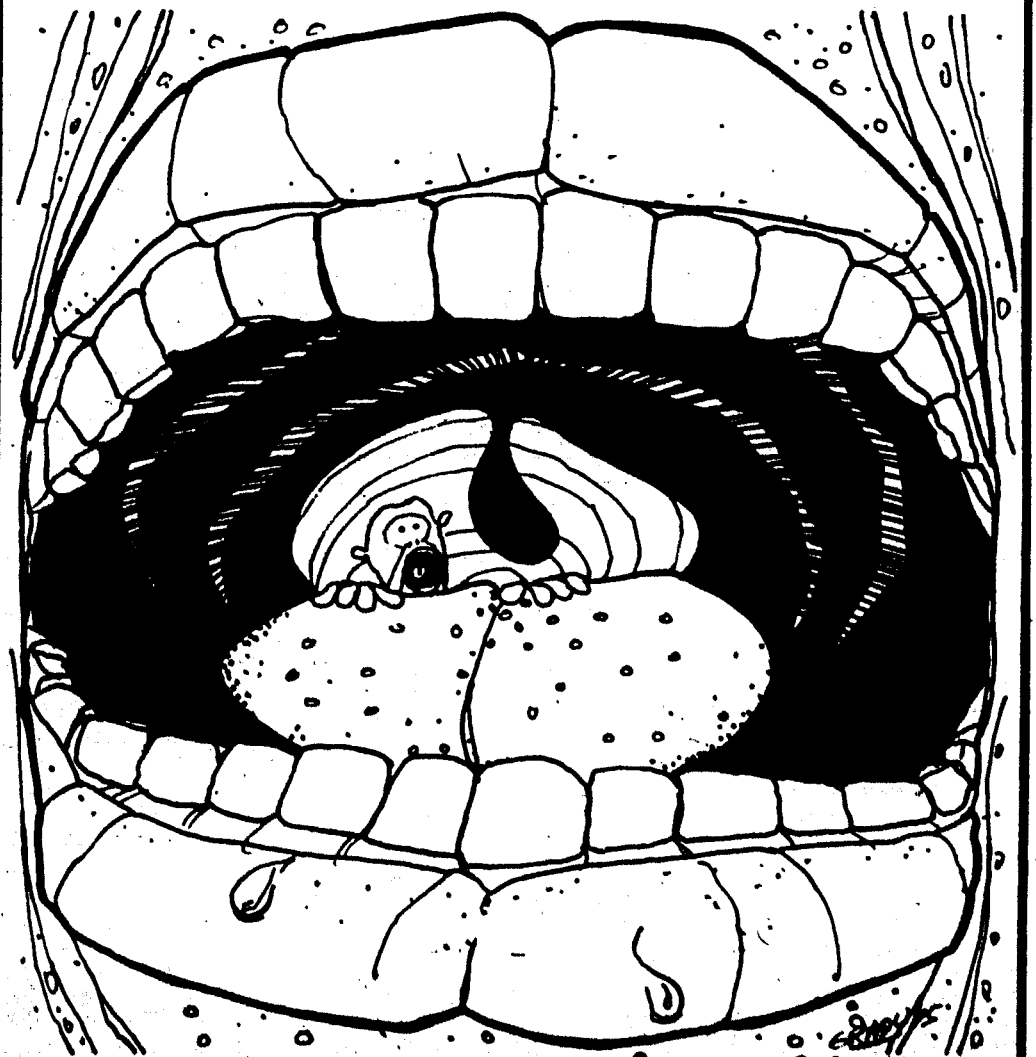

See page 6 for details

### March 18 Senate Notes Amendment tabled

Pending clarification by written statements from the State Attorney General and the school lawyers, the Student Senate tabled the Students for Students amendment until their April 1 meeting. The general consensus was that there was no reason to present the amendment for a third reading until the lawyer's opinions had been received. Subcommittee 3 which has had a number of meetings to discuss the issue made no recommendations.

Bob Davis, Students for Students representative, stated that he hoped that this SFS would present a petition at the April 1 meeting. According to Davis the petition has more than one-thousand signatures. "This would be an indication of the acceptance of the amendment by the student body," stated Davis.

A motion to resist any increase in the price of student guest tickets was made by Senator John Frazier. This action was in direct opposition to a request from the Athletic department which had hoped to raise the ticket prices from \$1.00 per seat to \$2.00 per seat.

In an appearance before the senate earlier this semester, Ron Stephenson, Assistant Director of Athletics, stated that the price increase would help curb "scalping practices".

According to Stephenson, the U of I - Boise State game tickets were going for as high as \$15.00.

ASBSU President Kit Christensen has requested that all executive officers and members of the Senate remain in office until April 8. Christensen stated that he thought that the members of the present student government should assist the newly elected students.

Senator Ken Butler also proposed that the present Senate help the new senators resolve the budget for the coming year. As Butler put it the ratification of the annual budget can be a very painstaking and tedious process.

"Often times, there is considerable pressure from campus organizations which lobby for certain aspects of the budget," stated Butler.

## Editor examines past & future ASB

Over the past few months, the student government has struggled to decide which direction to take. Months rolled by like weeds in a windstorm and nothing seemed to be getting accomplished. On one side of the government stood the traditional awe of the administration, and on the other side stood the responsibility to safeguard student interests.

President Christensen and Vice-President Ward seemed to make a good team. Christensen was a good PR agent and Ward was a good organizational man for the executive and legislative branches of the ASB. The only problem child was Wes Scrivner, the ASBSU Treasurer. Scrivner was a hard bargainer, and because of this several differences of opinion arose and misunderstandings left deep wounds in the new administration.

Scrivner resigned after the first semester because of his graduation. Martin Teall, ASBSU Business Manager, stepped into the Treasurer's office and immediately went to work checking out details and systems that had been ignored by his predecessor. Teall showed an ability to communicate with the organizations of the ASBSU and from the outset of his term everyone was informed as to what was happening with the money.

The Senate was slow in getting started. Debate over the most insignificant problems shadowed any accomplishments made over the first semester. By second semester, the Senate showed what they were made of and new programs and agencies were formed. The Photo Bureau and the Radio Station were put into action and the question of student stadium seating was placed on the general election ballot. The only major problem that failed to be alleviated was the new BSU parking system which was born through a non-governmental related ad hoc committee of the faculty senate.

The Students for Students organization caused a multiplicity of problems for the ASBSU, but even though their suggestions were tabled that group gave the senate and the rest of the school something to think about.

The new administration has several potentially dangerous problems lurking in the shadows: drinking on campus; parking changes and day care implementation. Their work is cut out for them. The problems that were not alleviated by the present administration will give impetus to the 1975-76 officers.

The first problem the government must face is the new budget. Though the budget is sound, certain areas of disagreement are bound to crop up such as the LES BOIS request and possibly the \$10,000 plus request for a new day care facility.

The initial problem, however, will be the change-over from one administration to another. The present ASBSU is not going to be willing to leave until it feels that matters are going to be left in good hands. This writer feels that the best way to solve this problem is for the present governmental officers to handle the change-over in an emeritus or advisory capacity. In this manner, the new officers will have the chance to get their feet wet without drowning when seeing established procedures first hand.

In closing, this writer would like to say that the past year has been a successful one for both the members of this university's student government and for the programs they have initiated. This past year will be one that will go down in this school's history as the turning point for student-administration relationships through a mutual understanding of each other's demands.

J.W.E.

## Student suggests rescheduling of MBA classes

Editor, the ARBITER

This concerns the scheduling of MBA classes at Boise State University. The policy is to schedule the classes in the evening to accommodate part time students to the

fullest. There are no core courses taught during the day and this semester only one class of any kind is taught during the day. I am a full time MBA student and would like to graduate next spring (1976). The policy creates several problems: 1) I will have to take 12-15 hours of these classes and as the scheduling policy now stands this will be very difficult to schedule because classes are only taught four nights per week. 2) Anyone having taken night classes knows how three hour classes are enjoyed. To have all classes at night is very hard on the student.

To study during the day and take classes at night, each and every night, conflicts with the name "University". I would propose a new name of Boise State Night School. I would like to see a policy change or at least a compromise in the situation. Classes should be taught during the day if the program is a valid university program. Then if enrollment and "need" justify it, additional night classes could be scheduled.

Jay Valcarce

## R.A. resigns

Editor, the ARBITER

I, Bruce R. Kidd, hereby tender my resignation as Resident Advisor of Chaffee Hall, effective the 5th day of March in the year of our Lord 1975 for the following reasons: it was felt by others on the staff that I was not doing my job for reasons beyond my control; I was back-stabbed by certain members on the staff of Chaffee Hall of whose names I will not mention; and there was a failure of communication between the Office of Residential Life and myself.

For the above reasons I felt that I could not do my job effectively as Resident Advisor of Chaffee Hall so I hereby submit my resignation.

Bruce R. Kidd

FOR

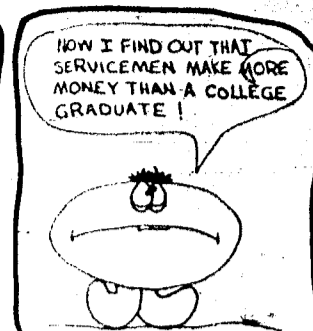
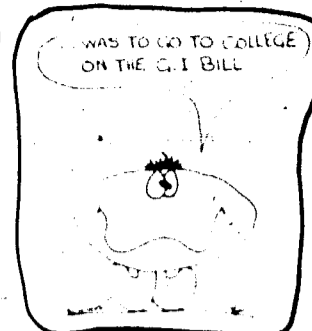
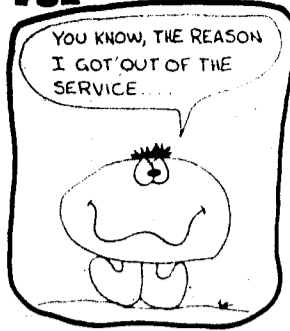

## Director of food service recognized

Editor, the ARBITER

I think its time that an individual on this campus (not even a student) be recognized and thanked for some of the outstanding work this person has done. Without a doubt, Gary Ribiero has offered more talent and time to this campus than most of us realize.

As director of ARA Food Service, Gary already has his days cut out for him. Being the head of food service at BSU isn't as easy as some of us might think. I've seen Gary arrive for work anywhere from 6 to 7 a.m. and continue his duties for many more than the standard eight hours.

Throughout the last few months, Gary has taken on more duties than many people could handle. Gary serves on the Recreation Board, as the Rodeo Club Advisor, as Production Coordinator and Director of the Miss BSU Pageant, as a key part of the Great Lunch (Gary is in charge

of the 650 lb. ice cream cone), and as a generally nice guy to have around when you need a hand.

This past week, March 10 through 14, Gary has been involved in more than some people could fathom. This week has been the final preparation days, and climax of the Miss BSU Pageant, and Gary put on one of the best pageants this campus has ever seen. In addition to the pageant, this week has been budget preparation week for the Rodeo Club and the Recreation Board. Preparing a budget in itself is a tremendous job.

Also, the cone for the 650 lb. ice cream cone has to be finished for display this week.

And should I mention Gary's occupation here? The food service had to continue while Gary worked on other campus projects. And, March 13 was also the date Gary had to finalize the ARA bid for the opportunity to continue to run food

service here.

I know how well Gary's extra projects have gone and are going. I also know his leadership in the ARA here has been instrumental in making food service and quality as good as possible. For all this work, Gary deserves one hell of a Thank You from any of us that have dealt with Gary, or any of his projects or services.

I was amazed, that on Thursday evening, after all the afore mentioned jobs were done and Gary had thoroughly exerted himself, he remained to be the usual, congenial Gary Ribiero, eager to listen to a student's problem or jokes. I only hope Gary's bid is accepted over the 6 or more other companies that want the BSU food contract, as his contributions to BSU are a hell of a lot more than just food services. Besides, he's the only Portugese Mafia hitman that has ever offered to sit and drink with me.

Robert W. (call me Bob) Hoppie

## Results of X-rated movie poll

Editor, the ARBITER

About two weeks ago, I ran a poll in this paper to get some of the opinions of some of the students on the X rated movie subject. Of all the students in this school who may have seen the article, only 45 people replied. So much for interest. The tally was as follows:

Q1. Are you in favor of the individuals freedom of choice? 42 Yes - 1 No.

Q2. Would you be in favor of making available X rated films to students? 30 Yes - 12 No.

Q3. Would you go to view an X rated film made available? 26 Yes - 14 No.

Q4. Are you in favor of making available X rated films with other than student funds? 13 Yes - 28 No.

Q5. If you answered yes to 4, would you be willing to pay a nominal fee for the rental of such

films? 11 Yes - 27 No.

There were also seven additional replies from people who did not answer the questions directly, yet 6 of those replies seemed to be in favor of the movies with 1 person opposed.

One individual noted that the questions were too leading, and so they may have been. A number of people answered no to Q4 although they may have misinterpreted the question due to the way it was worded. And, it seems that while a lot of people were in favor of seeing the movies, not too many were in

favor of paying for them. One person noted that BSU is probably the only school in the country to worry about whether or not it's students view X rated films.

This pool was not of any size or accuracy in determining whether or not the students favor this subject, and I am certainly not in any position to interpret these results. Perhaps they are figures for our own notations and nothing else.

I would like to thank those people who were interested enough to reply

Alan A Jones

## Nally and Association thanked

Editor, the ARBITER

Re.: Dyke Nally

We would like to thank you and the Alumni Association for your generous contribution allowing us to go to the Northwest Regional Honors Conference. This was probably one of the most stimulating, if not the most stimulating educational experience of our college careers. It was thoroughly exciting to meet such a variety of people from not only the Northwest, but from all across the country.

Eleven students were able to attend from Boise State. BSU brought more students to the conference than any other school. Several people inquired as to how we were able to bring such a large group. We attributed this to your generous support. If it were not for your assistance, we would not have been able to attend this worthwhile event.

Thank you again, for we are quite grateful.

Joe and Kathy Day  
BSU Honor Students

The ARBITER is published weekly by the Associated Students of Boise State University. The offices of the ARBITER are located on the second floor of the Student Union Building, Boise State University, 1910 College Blvd., Boise, Idaho, 83725.

Articles and letters to the editor must be received prior to 5:00 p.m. Thursday before publication. All articles and letters to the editor must be typewritten and bear a legible signature.

Editor..... John W. Elliott

Asst. Editor..... Buck DeMotte  
Bus. Manager..... Scott Harmon  
Lay-out Editor..... Barb Bridwell  
News Editor..... Rick Christian  
Feature Editor..... Rich Durrington  
Sports Editor..... Melinda Scharf  
Copy Reader..... Gwyn Harms  
Artist..... Grady Myers  
Reporters..... Jo Elliott-Blakeslee  
..... Mike Conroy  
..... Vicki Yee  
Columnists..... Huck Hovey  
..... Davis & Schimpf  
Circulation..... Russ Waegelin  
Staff Asst..... Susan Smith

## Hucks Realm

# Those wonderful campaigns

**OPTION 2:** And on that day the multitudes will gather and cast a ballot to select the official soothsayers for the coming term. And when it is over, what will the unenlightened masses who hoisted these few to act as gods say to each other: Oh, how we happily played Charades, wasn't it gutsy??

Remember those wonderful campaign days of 1975. How the delightful candidates uttered sweet promises to each and every constituent in hopes of better days

through a swayed opinion. Avoiding controversy like a plague while still promising **fraternity, equality, and justice.** And yet the strange thing about it, it reminds one of a scene from Romeo and Juliet by Shakespeare. Get this, Romeo is in the bushes watching Juliet on the balcony. Out of ears reach, Romeo utters the statement: "Tis my lady, she speaks but yet she says nothing."

How wonderful to be a Romeo. And when the elections are over, the ballot boxes again begin

collecting dust, the officers are sworn in and the 1000 or so majority minority voters are content, what will have been accomplished except like Romeo, you might have caught a phrase or two, but still exclaimed the same.

Remember those wonderful campaign days of 1975. Brought to you by the Society for the Preservation and Protection of Advanced Dogmatism Through Non-Challenge. A 3-M Product - Muck, Mucilage and Mockery.

## Hoppie thanked for Vine DeLoria lecture

Editor, the ARBITER

This is an open letter to everyone at Boise State, and particularly Bob Hoppie, who made the Vine DeLoria lecture possible. Vine DeLoria, Jr., is not just an Indian, but he is a preeminent scholar, author, and educator, and his appearance at Boise State, through the auspices of the Lecture Committee, is certainly in line with bringing intellectually stimulating speakers to the campus. I only regret that the petulant actions of some people served to mar the occasion. I feel badly that Bob Hoppe felt constrained to render an apology for an incident of super-minor proportions.

The actions of the Lecture Committee in inviting Vine DeLoria, Jr., to the campus and the personal attention that Bob Hoppie gave to his appearance really delighted me. This was one of the few unselfish gestures that I have seen in my almost two years at Boise State.

The Lecture Committee, representing the entire student body, could have invited many other speakers but chose to recognize the Indian community on campus and the growing number of Indians in the local area. Vine DeLoria's appearance, along with that of Lehman Brightman and Alan Slickpoo, gave real substance to the Fourth Annual Indian Institute at Boise State University.

I cannot comment enough upon how unselfish, thoughtful, and considerate Bob Hoppie was in support of the Vine DeLoria appearance. Bob did a great deal of work in trying to make the appearance

successful. He carried bags, arranged accommodations, and continually did everything possible to make DeLoria's visit comfortable and rewarding. I regret that Bob was embarrassed and that the publicity arrangements were taken out of his hands and not up to the standards he expected. I take responsibility for that and I apologize. My thanks, too, to Gary Ribiero and Fred Norman for their depth of understanding and their concern for the dignity of the Indian students at Boise State and their guests.

I would be saddened if I thought that the true meaning of the appearance of Vine DeLoria was overlooked or diverted by inconsequential squabbles. The significant thing is that a truly great contemporary Indian leader was brought to Boise State by the students and that he gave generously of his knowledge and time and shared the Indian experience of today with the students on campus. It was meaningful for them and important to us all. Douglas W. Hutchinson

## Kim and O'Halloran top elections

These are the results of the ASBSU elections.

Nate Kim	627	Business	
Dave Ward	542	Dave Wynkoop	163
Ron O'Halloran	840	Mary Jane Jorgensen	166
Gari Allen	288	James Crawford	156
Scott Harmon	476	Education	
Ron Buchanan	585	Lyle Mosier	25
Senator at Large		Sylvia Scribner	16
Scott Whipple	893	Health Science	
Arts and Science		Howard Welsh	37
Royanne Klein	160	Vo-Tech	
Doug Gochnour	154	Rodney Brown	46
Lenny Hertling	148	Stadium Proposal #1	744
Mike Hoffman	131	Stadium Proposal #2	183
		Stadium Proposal #3	99
		Constitutional Amendment	
		Yes	831
		No	191

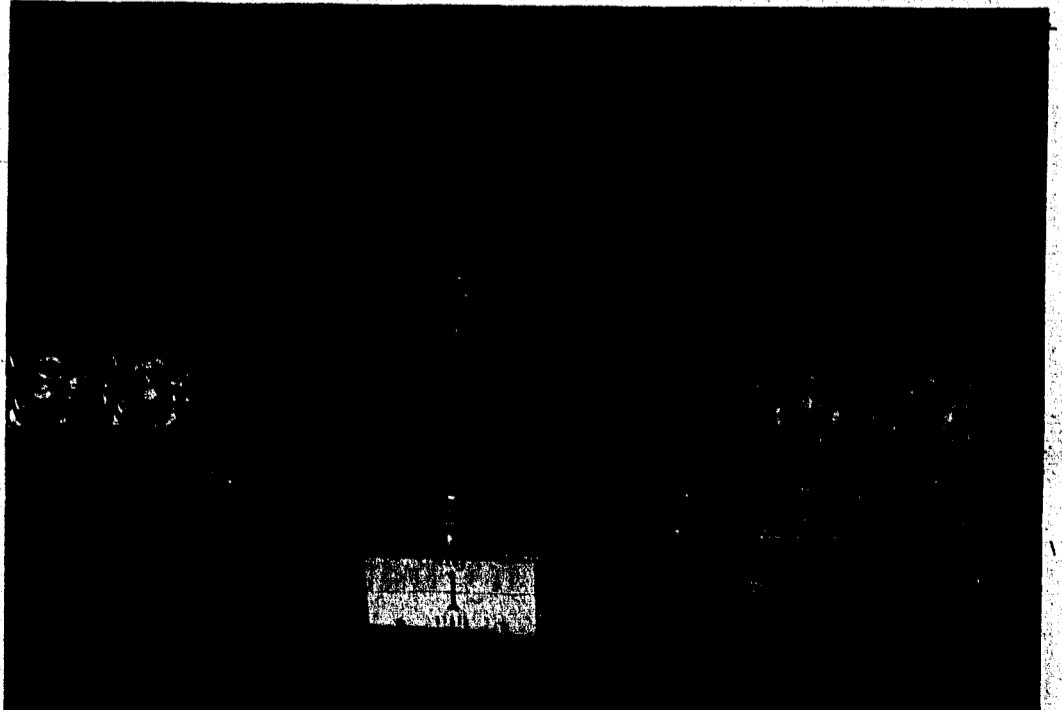

Governor Cecil Andrus learned first hand about the BSU parking situation when the state's Cadillac limousine was ticketed while he was giving a speech at the recent Student Appreciation Banquet held in the Student Union Building. Several people are still saying that the system will not work, and a group of people are investigating the possibility of legal action to have the system changed. Dr. John Barnes' car was also ticketed that evening.



# PEOPLE BY DON HAY

## Helpful information on indoor gardening

by Naomi Aman

It's fun to watch your garden grow and those fresh, flavorful vegetables that you grow yourself taste so good! However, being a college student, living in apartment type dwellings, doesn't lend itself to extensive gardening.

If you enjoy the satisfaction of growing your own vegetables, you might consider planting a few seeds in small containers and watching them grow on a sunny windowsill.

Among those vegetables easy to grow and fast to mature are radishes, which take only 22 to 27 days from seed to table, not to mention that they will be crisp and flavorful compared to soggy pithy ones available at the supermarket. Vitamin filled mustard greens are ready for harvest in about 30 days; leaf lettuce, 40 days; and Swiss chard, turnips and beets, from 50-60 days. All of these vegetables could be started in April and are able to endure some shade and cool weather.

If you are particularly anxious to start your windowsill garden you could start tomato or green pepper plants now and they would have about six weeks to grow before setting them outside in early May. Five gallon containers to bushel baskets should be used for these plants.

Once you decide what you want to plant, your mini garden can be off to a growing start by collecting your containers, soil mixture and seeds or plants. For most of the smaller vegetables almost any small container (6" to 10"),

rescued from the garbage - juice cans, 3 pound coffee cans, chow mein cans, or plastic milk cartons can be used. Several holes for drainage should be punched in the containers, on the side near the bottom, about 1/4" in size.

A good soil mixture can be made by mixing half sandy soil with half peat moss or packaged ready-made potting soil can be used and then gently pressed into the containers.

Seeds should be planted twice as close as shown on the seed pack spacing chart and the weaker ones removed when the plants come up. Mustard greens, leaf lettuce, turnip, green bunching onions, chives, and collard seeds should be planted at a depth of 1/4"; Swiss chard, radishes, and beets, at a depth of 1/2".

When the soil is dry to a depth of one-eighth inch, the plant should be watered. In cool weather water is needed less often; however, when set outdoors in the summer, water may be needed every day.

Slowly pour water until it begins to drain from the bottom of the container, using a pan to catch the excess water, then remove the drained water. For fertilizer, the county extension office suggests a level teaspoon of 5-10-5 or 6-10-4 fertilizer on each square foot of soil about two weeks after plants have emerged and every three weeks thereafter. It should be mixed with one-half inch of top soil.

If you're wondering when to harvest, you will be able to tell when your vegetables are large enough by comparing them with similar products in stores.

# New laws for G.I.'s

Several changes in the GI Home Loan Program have been brought about as a result of the enactment of Public Law 93-569, the Veterans Housing Act of 1974. If you are a veteran interested in obtaining a home loan you should read the following provisions of the new legislations:

1. Increases the maximum home loan guarantee from \$12,500 to \$17,500.
2. Increases the maximum grant payable for specially adapted housing for certain seriously service-connected disabled veterans to \$25,000.
3. Provides for the restoration of a veteran's entitlement to a guaranteed, insured, or direct loan if any prior GI Loan has been paid in full, or the Administrator has been released from liability to such loan, and the property has been disposed of by the veteran, or a veteran transferee has agreed to using his own veteran's entitlement for the assumption of the loan on said property.
4. Authorize the guarantee of loans for individual condominium units.
5. Provides maximum guarantee loans for single-wide mobile homes \$12,000, for double-wide mobile

homes to \$20,000, for single-wide mobile homes to \$20,000, (but not to exceed \$12,500 for the mobile home), or for double-wide mobile homes to \$27,500 (but not to exceed \$20,000 for the mobile home), where it includes the purchase of a developed or undeveloped lot.

6. Provides maximum guarantee loans for \$7,500 for the purchase of a developed or undeveloped lot for a mobile home already owned by the veteran.

7. Authorizes the guarantee of used mobile homes which meet minimum requirements for construction, design and general acceptability.

8. Removes the delimiting date presently in the law which prohibits guarantee of mobile home loans after July 1, 1975.

9. Authorizes veterans in certain limited circumstances to pay discounts for "points" when they obtain loans.

Note: Paragraphs 1, 2, 5, 6, 7, 8 and 9 became effective on December 31, 1974; Paragraphs 3 and 4 become effective on March 31, 1975.

If you would like further information, please come in to Room A-114



Three students were given awards at the recent Student Recognition Dinner. These awards were given for outstanding service to Boise State University and the Associated Students. Winners (left to right) were Nick Casner, John Elliott and Kip Moggridge. Photo by BSU NEWS SERVICE

## Students honored at dinner

Three outstanding Boise State University student leaders were honored recently at the First Annual Student Recognition Dinner held in the BSU Student Union Ballroom.

Nick Casner, John Elliott and Kip Moggridge each received a commemorative plaque and certificate designating them as recipients of

the Director's Award, ASBSU Award and the President's Award, respectively.

The dinner was held in honor of all student leaders at BSU and, in particular, the above mentioned young men.

Nick Casner received the Director's Award from Fred Norman, BSU Student Union Director for his involvement as Campus Community Coordinator.

John Elliott, editor of the BSU newspaper, the ARBITER, received his award from ASBSU President Kit Christensen for his outstanding work and dedication to

the student body at BSU.

Kip Moggridge, former ASB Public Relations Director, received the President's Award from Dr. John Barnes, BSU President for his fund-raising schemes and publicity for BSU through such things as the 'Evil Weevil Skytricycle Jump' held last fall.

Governor Cecil Andrus was the featured speaker and entertainment was provided by Julie Kilgrew, Gordon Eichmann and James Watkinson who performed several musical selections from JACQUE BREL and MAN OF LA MANCHA.  
BSU NEWS SERVICE

## Student assistant, special services positions open

The position of Student Assistant to the Dean of Student Advisory and Special Services position is now vacant. The Assistant to the Dean works with a variety of special programs and student groups such as the Minority Cultural Center and Program Board, Women's Concerns, the ASBSU Task Force on Handicapped, International Students program, the University Special Student Services Committee and individual student organizations.

The Assistant also assists with exit interviews of students with-

drawing from the university, coordinating a campus-wide tutorial assistance program, staff training and supervision, surveys and research. An equally important function is the editing and publishing of the Student

Handbook in conjunction with the ASBSU Student Handbook Committee.

The position requires a minimum of twenty hours a week (part-time) at \$300.00 a month for ten months. Applicants should be upper-classmen or graduate students with a minimum 2.50 cumulative grade point average.

Applications are available in room 114 of the Administration building. The deadline for filing is April 18, 1977.

This is an Equal Opportunity Position; no student shall be excluded from consideration on the grounds of race, color, sex or creed.

## A FRIENDLY FACE FAR FROM HOME.

Away from home. For the first time or the fiftieth time. You can always use a friend.

If you're from one of 102 cities in the Intermountain Area, chances are First Security is your hometown bank.

When you come to school in a strange town, as far as we're concerned, we're still your hometown bank. Just as friendly, just as anxious and willing to help you as the bank you grew up with. We call it person-to-person banking. But it means we just want to be friends.

Come in and see us.

You have a long way to go.  
We want to help along the way.

**First Security Bank**  
of Idaho, N.A.

Member Federal Deposit Insurance Corporation

## RESEARCH

Thousands of Topics  
\$2.75 per page

Send for your up-to-date, 160-page, mail order catalog. Enclose \$1.00 to cover postage (delivery time is 1 to 2 days)

RESEARCH ASSISTANCE, INC.  
11941 WILSHIRE BLVD. SUITE #2  
LOS ANGELES, CALIF. 90025  
(213) 477-8474 or 477-5493

Our research material is sold for research assistance only.

You survived  
the cafeteria lunch.

You owe yourself an Oly.

Olympia Brewing Company, Olympia, Washington \*OLY\*®  
All Olympia empties are recyclable

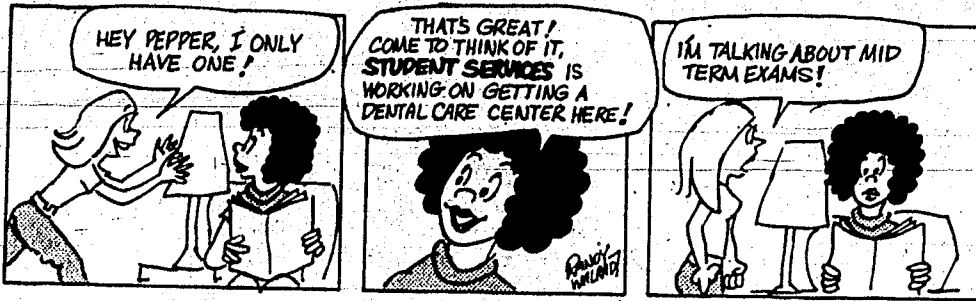

# Big business takes over day care

American ingenuity at making a buck from whatever source possible hit an all-time high within the last few years. Big business has been effectively packaging hundreds of 'assembly line' day care centers, and the result probably benefits the entrepreneurs much more than the children.

pre-packaged having the same building design, the same equipment, the same 'learning-kits' and the same curricula as every other center owned or franchised by the parent company.

The teacher to pupil ratio in practically all commercial day care centers far exceeds that required by the federal government as a maximum in the subsidized centers. Furthermore, most companies urge their directors to maximize profits either by incentive proposals or by jeopardy of one's job.

According to Joyce F. Goldman, editor of *Day Care and Child Development Reports*, over 20 companies have now set up chain operations. Their outlets are controlled by the parent companies, franchised, or contracted through industry.

According to Ms. Goldman, the brains behind these commercial day care centers include such men as George Nadiff, franchiser of the Kentucky Fried Chicken business in New England; Gerald Spresser, a hotel and restaurant operator and Perry Mendel, a builder and developer.

Such companies as Singer and Gerber highlight the names of the big businesses involved. Especially in the eastern U.S., day care centers operated by private corporations proliferate in abundance.

The analogy of the way in which commercial centers are built and operated cannot be overlooked. The question of whether concerned and conscientious parents can afford to send their children to these centers, particularly in a non-monetary sense, is one that warrants consideration.

Among the commercial day care centers, named appealingly as *Amerikid*, *Kinder Care*, *La Petite Academie*, *Mini Skools*, and *Marry Moppets* most do not receive any federal funds, and hence, keep the cost to the parents 'down' (e.g. \$20 to \$35 per child per week) by paying relatively low wages to their staff. Nearly every center comes

## Anti-litter campaign slated for colleges

Colleges and universities throughout the country are being invited to participate in the second annual National College Pitch In! Week, April 7-11.

Instituted last year, the event will again be co-sponsored by Budweiser Beer and the ABC Contemporary Radio Network. It is based on the nationwide Pitch In! anti-litter program. Participation may be from the entire student body or approved individual campus organizations.

The basic idea is for college students to team up in ridding their campus and/or surrounding community of a litter problem. This year, participants are also encouraged to consider projects such as tree-planting and park beautification.

Grand prizes consisting of \$1000 educational scholarships will be

awarded in each of five regions for the most creative and effective Pitch In! efforts.

Over 300 colleges and organizations participated in the 1974 effort. The Grand Prize Winners were University of Hawaii, University of Houston, Pennsylvania State University, Kent State University, and Florida A&M University.

To enter this year's competition, colleges or organizations should send a letter indicating their desire to participate to: 1975 College Pitch In! Week, ABC Contemporary Radio Network, 1330 Avenue of the Americas, New York, New York, 10019.

To be eligible for this year's awards, colleges or organizations must submit evidence of their participation. Documentation of their efforts may be in the form of written summary, along with

photos, newspaper clippings, audio tapes, motion picture film, official letters of appreciation from civic officials, etc. Reports on individual Pitch In! projects must be reported no later than May 16, 1975.

Five regional winners of \$1000 educational awards, along with five runner-up winners of \$500 awards, will be selected by a panel of judges in New York. All entries become the property of ABC Contemporary Radio Network.

The sponsors point out that College Pitch In! Week gives concerned students an opportunity to work together on a worthwhile project with both immediate and lasting benefits to their campuses and communities. Research shows that littered areas attract more litter, but clean areas influence people to behave more considerately.

## Students learn with photography

[BSU News Bureau]

Dr. Leo Jones and his class of "photomicrographers" have been using a collection of homemade light filters, camera stands, desk lamps and standard student microscopes to produce pictures of a world that few people know about, let alone photograph.

The technique involves attaching a 35mm camera to the barrel of a microscope, adjusting the light and taking the picture. The results are either enlarged to 8 x 10 pictures or color slides.

But Jones says the process is not as easy as it sounds. Focusing on an object the size of a cell is very difficult, and lighting must be perfect. One student summed it up, stating "There are 100,000 things that can go wrong."

The professor said the students all begin on similar objects so they can analyze together their mistakes. Once the technique is refined, the group begins color photography. Jones added that the photomicrographic technique is used by almost every biologist, and that the skills the students are learning will help them in their future research.

But besides learning technique, the class is also able to use the knowledge on special problems of their own choice. Every member of the course is undertaking a special project that calls for the photomicrographic technique. As Jones puts it, "Techniques are fine, but it

is better if they are combined with a special study that interests the student. For that reason, I ask each person to start a project that uses what we are learning in class."

For example, one student in the class, Mark Longstrouth has been taking samples of algae from the Boise River and photographing them. A future marine biologist, he says the class will be a big help

in his career.

For Walt Balch the course is a chance to combine his love of fish and cameras. He is studying fish scales to see if he can detect signs of parasites or disease.

Jack Brown is taking pictures of cell shapes to give him a better background in biochemistry. He adds that "Whatever I go into, this class will help."

## Aviation professor nominated

Wayne E. White, Program Director of Aviation Management at Boise State University, has been named as one of six nominees for the famed W. A. Wheatley Award.

This award, established and awarded by United Airlines each year, is based on outstanding achievement in aerospace education over the past five years.

Competition for this award is tough as it is a national award affecting educators from all over the United States.

It has been anticipated that the

award for 1975 will be announced at the National Intercollegiate Flying Association National Air Meet Conference, April 18, Santa Fe, New Mexico.

**BENNETT'S PAINT AND GLASS**  
Permanent Pigment Art Supplies  
Brushes! Canvas! Frames!  
343-4688  
3300 Chinden Blvd. Boise 83704

## Attention Sociology Majors

Many students have expressed an interest in forming a Student Sociology Association. Procedures for becoming a formally recognized student organization requires a constitution.

We will meet after The Great Lunch On Wednesday, April 2 at 3:00 p.m. Room 301, Administration Building Purpose will be to discuss authority and election of officers, eligibility of members, and goals of the association.

If you have any questions, call Blaine Wyatt at 342-7863.

# Grand Opening

## YOUR CAMPUS STORE

introduces

A New Gift Gallery

JEWELRY

STONE WARE VASES PLEXI-GLASS FIGURES UNUSUAL CANDLES  
BRASS WALL-HANGINGS WIND CHIMES

ALL NEW...ALL UNIQUE  
ALL REASONABLY PRICED

## HARDTIMES HAMBURGER OUTLET

We grind the **WHOLE STEER** into super fine tasting, extra lean ground beef.

Phone 336-1929

Just 77¢ a pound with a 5 lb. minimum

# Information on carpooling

Want to save some money and see a possible break in the 5:00 p.m. traffic jams? If that sounds good, following the advice of the Carpool Boise Project to "carpool it" could answer those problems.

According to recent studies made on carpools, participating in carpools could reduce gas costs considerably and remove twenty per cent of the cars from rush hour traffic.

The Carpool Boise Project office released these five facts about carpooling:

1. Out of 82 per cent of working Americans who commute to their jobs by car, well over half of them travel alone.
2. On a typical work day, there are almost 50 million cars using 27 billion gallons of fuel annually driving 325 billion miles a year to take an occupancy average of 1.6 persons to and from work daily. In 1973 all highway fuel consumption was about 110 billion gallons.
3. If you drive alone to work, you are paying \$2.64 according to the Highway Users Federation. \$2.00 of that can be saved by sharing rides with three other people.

4. By increasing car occupancy from 1.6 to 2 persons per car, more than 5 billion gallons of gasoline and more than 80 billion miles of travel can be saved each year.

5. Carpooling is the only immediate means available to cope with the gas shortage without severely restricting mobility.

The Carpool Boise Project is part of a carpool, buspool and staggered work hours program sponsored by federal, state and local government agencies to encourage commuters to explore the possibilities of carpooling.

To get more information about Boise area commuters, the Carpool Boise Project will be issuing surveys to determine information for traffic flow studies, mass transit planning and a carpool matching program.

Students wanting more information on carpools can contact the SUB Information Booth or Carpool Boise Project, 511 Highland St., Boise, phone number 345-7665. Faculty and staff can get information from the Central Switchboard and Reception Area, Rm. 110 Administration Building or Department Offices.

# Dr. Lein honored at dinner

The Boise Jaycees recently held their annual Awards Banquet at the Plantation Country Club.

Dr. Charles Lein, Dean of the School of Business at Boise State University was honored as the Distinguished Citizen for the year 1974-75.

Dr. Charles Lein was chosen by the Jaycees from a varied field of nominees.

Dr. Lein received his Masters and Doctorate degrees from the University of Wyoming. He was Assistant Professor of Commerce at Montana State University and Chairman of the Department of Business at

Weber State College, Ogden, Utah, before coming to Boise State University.

Currently, Dr. Lein is Vice President - Board of Directors, Boise Chamber of Commerce; Vice President - Board of Directors, Idaho Research Foundation; Vice President - Board of Directors, Ada County Chapter of American Cancer Society. Also, he is a member of the Academy of Management, Phi Delta Kappa, Kappa Delta Pi, Delta Sigma Pi, Gamma Lambda, Sigma Blue Key and Pi Sigma Epsilon.

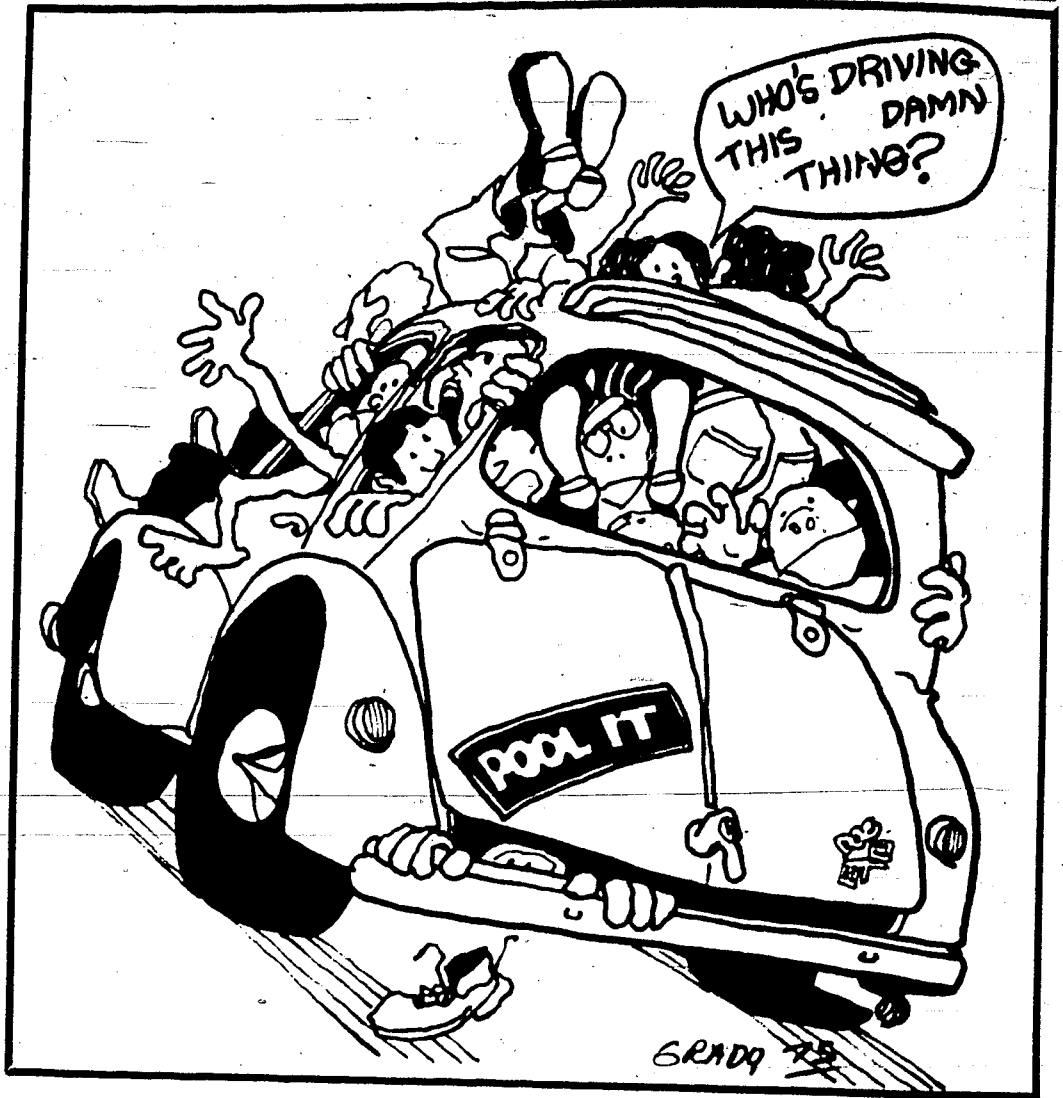

# Interviews for Army program

Career and Financial Services has arranged to have representatives on our campus on Thursday, April 10, for group interviews for the U. S. Army Graduate Schooling Program. Interested students should sign up for an interview through Career and Financial Services, room 117, Administration, prior to April 10. A brief description of the program follows:

**U. S. Army - Graduate Schooling.** BS Degrees in Business, Education, Math, Physical Sciences - Related Disciplines. In conjunction with the on-campus Officer Education Program at the University of Idaho and the ROTC Program at Idaho State, the Department of the Army is offering educational assistance in the amount of \$3,000 to help cover two-years graduate schooling. This schooling must be

directed toward a MS or MA Degree in one of some 15 disciplines of interest to the Army. Participants agree to work for the

Department of Army as officer in their academic discipline or related area for a period of two years upon graduation.

# Great Lunch Day postponed

Boise State University's "Great Lunch Day" has been postponed until April 19, 1975. The event will take place in Bronco Stadium at 12:00 Noon and all proceeds will go to the Easter Seals Campaign.

According to Nick Casner and Randy Birkinbine, the chairmen of the event, the weather is the major cause in postponing the gigantic banquet. "Several circumstances led to our decision. The weather and the problems the weather were causing the oven builders stands as

our major obstacle at this time." The original sandwich was to be 400 feet long and was to be accompanied by a 600 pound ice cream cone; however, Casner stated Thursday, March 27 that the two oversized taste-treats were to be made even larger.

"The sandwich will be 500 feet long and the cone will employ 1000 pounds of ice cream," said Casner.

The cone which will hold the ice cream is on display in front of the BSU Student Union Building.

**ASBSU STUDENT GOVERNMENT APPLICATION FORM**

Date: \_\_\_\_\_

Procedure to be followed:

1. Fill out entire application form NEATLY, and sign below.
2. Fill out separate application for each position desired.
3. Return to Secretary of ASBSU or to SUB Information Booth.
4. An interview may be required with the Personnel Selection Committee.

NAME: \_\_\_\_\_ TELEPHONE #: \_\_\_\_\_

MAILING ADDRESS: \_\_\_\_\_  
Street No. \_\_\_\_\_ City \_\_\_\_\_ State \_\_\_\_\_ Zip Code \_\_\_\_\_

HOME TOWN: \_\_\_\_\_ MAJOR: \_\_\_\_\_

CLASS STATUS: \_\_\_\_\_ Is your G.P.A. 2.00 or above Yes No

Write your preference in selected area below:

ASBSU PRESIDENT	FINANCE BOARD	ATHLETIC PRD. OF CONTROL
VICE PRESIDENT	FINANCE MANAGEMENT BOARD	RECREATION BOARD
TREASURER	ELECTION BOARD	STUDENT HEALTH ADVISORY
SENATOR-ARTS & SCIENCES	ARBITER STAFF	INTERNATIONAL STUDENTS
BUSINESS	LES BOIS STAFF	COMPUTER MANAGEMENT
EDUCATION	PHOTO BUREAU STAFF	STUDENT HANDBOOK
HEALTH SCIENCES	BROADCAST BOARD STAFF	POP CONCERTS
VO-TECH	PERSONNEL SELECTION	COFFEEHOUSE
PERSONNEL SELECTION CHAIRPERSON	SUPP CHAIRPERSON	PUBLIC RELATIONS
STUDENT SERVICES DIRECTOR	PUBLIC RELATIONS DIRECTOR	LECTURES
SUPP CHAIRPERSON	BUSINESS MANAGER	POP FILMS
PUBLIC RELATIONS DIRECTOR	STUDENT LOBBY DIRECTOR	FOREIGN FILMS
BUSINESS MANAGER	ELECTION BOARD CHAIRPERSON	SPECIAL EVENTS
STUDENT LOBBY DIRECTOR	ARBITER EDITOR	ART SHOW
ELECTION BOARD CHAIRPERSON	LESSON EDITOR	OUTDOOR ACTIVITIES
ARBITER EDITOR	PHOTO BUREAU CHIEF	PUBLICITY
LESSON EDITOR	BROADCAST BOARD CHAIRPERSON	COORDINATOR FOR FRATS & SORS.
PHOTO BUREAU CHIEF	ACADEMIC STANDARDS	OTHERS _____
BROADCAST BOARD CHAIRPERSON	RECORD KEEPING POLICY BRD.	
JUSTICES	CURRICULUM	
COMPETENCY REVIEW	FINANCIAL AIDS	
TRAFFIC COURT	MATRICULATION	
PROMOTION AND TENURE	HONORS	
	COMMENCEMENT	
	LIBRARY	

PREFERENCE: \_\_\_\_\_ NO PREFERENCE  If no preference list area of interest on the back of this application.

Write statement of reasons for applying for above position, be sure to include past experience and qualifications on the back of this application.

I, \_\_\_\_\_ applicant must sign here, REQUEST VERIFICATION OF MY ACADEMIC ELIGIBILITY BY THE REGISTRAR.

THE ABOVE APPLICANT DOES \_\_\_\_\_ DOES NOT \_\_\_\_\_ MEET ELIGIBILITY REQUIREMENTS. VERIFIED BY: \_\_\_\_\_ DATE: \_\_\_\_\_

This application will be kept on file for six (6) months.

All committees will have vacancies for the next academic school year. Applications should be in by April 21 for positions on the Judiciary, election board, finance committee, etc. Those who wish to remain on a committee must re-apply. Applications may be picked up in the ASB offices in the SUB.

# WINACANOE!

Tickets \$1.00 available at **THE RAN PUB**

Proceeds For **ASBSU Scholarship Fund**

Drawing April 24, 1975 8:00 pm at **THE RAN PUB**



Governor Cecil Andrus recently signed Senate Bill 1197, which deals with expenditures for colleges and universities. The State Board of Education has been appropriated \$44,700,000 for the general fund. This represents a \$1,392,000 increase in funds appropriated for higher education. Members of the Idaho Student Lobby (left to right) Jeff Colson, Barb Bridwell, Charlotte Preenell, Mick Meyer and Kym Ravsten worked on the passage of the bill.

### District III music festival

This Thursday and Friday, April 3-4, the BSU Music Department will again host the annual District III Music Festival. All music classes will be cancelled to permit participation of all faculty and students in this event.

There will be over 3000 high school students on the campus for the two-day festival. Judges for

the various solo and ensemble categories have been selected from as far away as Southern California.

District III officers include Gary Green, President; Terry Stone, Secretary-Treasurer; and Molly Moyle Brown, Festival Chairman. Local committee members include Melvin Shelton, Chairman; Daniel Russell, Student Help; Dr. John Baldwin, Equipment;

## Professional craftsmen invited to apply

Professional craftsmen interested in applying under the special Crafts Component of the Artists-in-Schools Program for the school year, 1975-76, are invited to do so through the Idaho Commission on the Arts and Humanities. One school district will be awarded this program, upon qualification by the commission.

The position, which carries a salary of \$10,800, will be developed through the commission and the school district, allocated through the program.

The craftsman is required to devote part of his time to students and teachers, but may employ the other time to their own work. The craftsman may also engage in appropriate projects with local arts organizations. The residency is usually for a full school year, but can be divided between two or more craftsmen.

Interested craftsman may mail their resume, no later than April 15, 1975, to the Idaho Commission

on the Arts and Humanities, Statehouse, Boise, Idaho 83720. A panel of judges will pass on all

## BSU degree program accredited

Boise State University's department of social work advanced a notch on the academic scale after receiving word Monday that its degree program has been awarded national accreditation from the Council on Social Work Education.

According to department head, Irene Wilcox, the council is the only one in the U.S. authorized to accredit social work programs. She added that only 200 schools were granted the prestigious status.

"We feel very fortunate and are very proud that Boise State was accredited. Without this, many

applications from craftsmen, qualified under guidelines set by the National Endowment for the Arts.

schools will be forced to drop their programs," she said.

The accrediting team looked at all aspects of the BSU department, including the field work program, course offerings, faculty qualifications, and library facilities. They also interviewed teachers, students and administrators to judge if the department was meeting national standards set by the council.

Wilcox added that the new accreditation will mean better job market graduate school opportunities for the 186 social work majors at Boise State.

## Watercolor scholarship to be granted

The Boise State University art department has received word that the American Watercolor Society will grant a \$300 scholarship to a BSU student next academic year.

According to department chairman, Dr. Louis Peck, the award will be given to an art student who shows outstanding ability in watercolor painting.

## Womens center to meet

The Women's Center is continuing its weekly Brown Bag lunch series on Thursday, April 3 at 12:00 Noon at the Minority Cultural Center, 211 College Blvd.

There will be a speaker on Women's concerns and a general organizational meeting.

Please plan to attend if you feel concern for women students, faculty and staff on the BSU campus.

# Boise Little Theatre presents 'The Corn is Green'

The fifth play of the Boise Little Theatre season "THE CORN IS GREEN", written by Emyln Williams and directed by Nancy Shankweiler will be presented April 4 at 8:15 p.m. at the Boise Little Theatre. Performances will continue through April 12.

The play, which won the New York Drama Critics' Circle Award, concerns an English spinster, Miss Moffat, who settles in a small Welsh mining village. She starts a school for area young people and finds she has a promising student, Morgan Evans.

Determined to help her exceptional student, Miss Moffat struggles against the prejudices of the local folk and the wealthy squire.

The cast includes Pam Abas, recipient of several awards for past BLT performances, as Miss Moffat; and Mike Hoffman, a BSU freshman majoring in Theatre Arts as Morgan Evans.

Director Nancy Shankweiler, wife of BSU Dean William Shankweiler said, "I have good vibes about this production. Rehearsals are going well, and we have a fine blend of BLT regulars and talented newcomers."

Welsh songs are sung in several scenes of *The Corn is Green*. "The titles were given in the script," according to Mrs. Shankweiler, "but the sources for the music were not."

"You wouldn't believe the phone calls I made trying to locate the necessary authentic music." She searched with one person or place recommending another. This led to a letter of inquiry going to the Curator of the Welsh Folk Music Museum of Music, St. Fagin's

Castle, Cardiff, Wales-D. Roy Gaer.

On Valentines Day a package arrived containing exactly the music called for. "I couldn't have received a nicer Valentine" the director stated.

The box office will open Monday, March 31. All seats are \$2.58. BLT box office hours are 12:00 p.m. through 5:30 p.m. Monday through Friday and 11:00 a.m. until 4:00 p.m. on Saturdays. The theatre is located at 100 West Fort Street.

## Calendar

Monday, March 31  
8:00 p.m.-Dance-Tarwater-BSU Gym

Tuesday, April 1  
April Fools Day  
8:00 p.m.-Lecture-Buckskin Bill-SUB, Ballroom

Wednesday, April 2  
8:00 p.m.-Film-Fort Apache-SUB Ballroom

Thursday, April 3  
8:00 p.m.-Coffeehouse-Bucky & Dave-SUB, Lookout

Friday, April 4  
7:30 p.m.-Foreign Film-Loves of a Blond-LA 106  
9:00 p.m.-Dance-Mardi Gras

## Henry V



Sunday April 6  
8:00 Ballroom

## Fort Apache



Tuesday, April 1 8:00  
Ballroom Free

**RESEARCH**

CANADA'S LARGEST SERVICE  
\$2.75 per page

Send now for latest catalog. Enclose \$2.00 to cover return postage.

**ESSAY SERVICES**  
Box 1218  
Niagara Falls, N. Y. 14302

*Our research service is sold for research assistance only.*

Loves of a Blond  
Friday April 4  
7:30 LA 106

Presented by the Foreign Films Committee





Fred Norman, BSU Student Union Director, displays pleasure as he polishes off a gallon of chocolate revel ice cream at the BSU Alumni Association's Great Ice Cream Contest. The Alumni Association lost their challenge to three disc jockeys representing KIDO radio. The event was witnessed by approximately 700 students and was broadcast live over KIDO. The radio jocks were allowed to share their gallon, while the Alumni reps were given one gallon each.

## Canoe contest sponsored

Spring is around the corner and for most of us it is a time to be outdoors.

This spring the Ram Pub, in conjunction with the ASBSU, is going to give you an opportunity to satisfy your spring fever, by having a canoe contest. To enter, all you have to do is head down to the Ram

Pub and purchase as many tickets as you please.

All the proceeds will go towards the ASBSU Scholarship Fund, so not only do you have a chance at a canoe, but also helping to advance America's educational system.

Drawing date will be April 24, 1975 at 8:00 p.m. at the Ram Pub.

**Twin Springs Resort**  
**Hot Pool Cabins Resturant**  
**Open All Year**  
**Call Mountain Messages**  
**in Challis 879-2786**

**This Coupon Worth a FREE Beer Anytime**

# Subal Theatre to present 'Count Dracula'

**Count Dracula.** The mere mention of the name has inspired thrills and terror in millions of people since Bram Stoker first released his famous novel nearly a century ago. Numerous films, books, and plays have since retold the tale of the fiendish living corpse, and next month, April 24 through May 3, Count Dracula will stalk the Subal Theatre stage in yet another chilling saga.

Ted Tiller's new play, **Count Dracula** is a witty adaption of the gothic horror story. Tiller utilizes a couple of zany characterizations to offset the straight melodramatic structure of the play. Sybil

Seward, played by Trish Coonts, is one of the delightfully different characters. Miss Seward drinks, and chatters a bit too much for her years and upbringing, but nevertheless pops out with some amazingly lucid, if offbeat, observations throughout the play.

Renfield, another odd one played by Eric Bischoff, resides as an inmate in Dr. Arthur Seward's insane asylum. Seward, played by Dan Peterson, assisted by two asylum employees; Wesley, acted by Dave Farnsworth, and Hennessey; by Jon Irwin, have all they can do to keep Renfield from escaping through windows, climbing precar-

ously up castle walls and over crumbling balconies. The deluded Renfield's passion for flies blood leads him to an eventual alliance with Count Dracula, which results in more frightening circumstances.

Gwyn Harms plays Mina, the object of Dracula's blood lust, and Rich Durrington plays Mina's concerned fiancé, Jonathon Harker.

The play is an entertaining mixture of the bizarre and the normal, the funny and the terrifying. Be prepared to scream with laughter and with fright when **Count Dracula** opens at the Subal Theatre.

## Biology major studies endangered species

One year ago about the only bird Idaho Falls native Judy Nishoioka says she could identify was a robin. But now she can call some of the Boise National Forest's most magnificent feathered creatures her friends.

Her unusual acquaintance with her new found friends came last summer when she worked on a project coordinated by Boise State University and the Forest Service. Judy had as her job the study of rare and endangered species of birds of prey that were located in the Boise Forest.

So every day throughout the summer the pert BSU biology major would wander from place to

place in search of nature's most aristocratic birds, such as bald eagles, falcons, hawks, cranes, golden eagles, and osprey. She also was on the lookout for the rare peregrine falcon, but said she never did see one.

Once observed, she plotted the locations and roosting areas of the birds on a map. This information will serve as part of an environmental impact statement when the forest is considering logging or allowing roads in the area.

Judy says the experience gave her a valuable insight into the lives of the birds. "The main reason many of these birds are disappearing is because they don't have the correct habitat any more. Right now we are just working for stabilization - to keep what we have now."

She added that it takes just a few people who don't care to upset the whole balance and destroy several

generations of birds.

But her work for the Forest Service did not stop with the summer project. During the last five months she has been compiling a bird and mammal list, gathering data on such items as migration patterns and habitat needs. This list will also be used in planning the future of the forest's resources.

Judy adds that this summer she will be going back into the woods to help her supervisors examine areas where timber might be sold. She and her boss will evaluate how the sale will affect the wildlife of the area. This information will then be presented when a decision is to be made on the sale of the timber.

Judy says her love of animals and the outdoors comes from her upbringing on a farm. She added that she hopes to continue her work in the outdoors, and eventually get a degree in forestry and work on wildlife research projects.

## Fear of Flying' rated low

by Aleta Fairchild

What misled me about this book was the title. For some reason, **Fear of Flying** invoked images in me of psychological warfare, espionage, and intellectual prose. However, the reality, as in many other cases, is grim compared to the fantasy.

**Fear of Flying** is nothing more than a female Portnoy's Complaint with about five per cent of the humor and five hundred per cent of the lust. Ms. Jong is infatuated with a certain four letter word meaning copulation. She uses it in every other sentence. She has copied Phillip Roth's **Portnoy's Complaint** so flagrantly that he could probably have grounds for suit.

Ms. Jong's heroine, a Jewish nymphomaniac, embarks on her

horny journey to self-actualization, leaving a trail of incompetent analysts in her path. So much for the plot.

Ms. Jong did exhibit a minimum talent for images, but it is hard to ferret out from all the sexuality. Maybe she should try again after she's satisfied.

I was appalled to find that this book ranks #1 on the Best Sellers on Campus list compiled by the Chronicle of Higher Education. I can't believe that, with all the great books in print, college students would select such trash. This book was a waste of trees. Even though it costs \$1.95, it's not worth two cents: Take my advice don't waste your money.

This book was donated courtesy of YOUR CAMPUS STORE.



**GIFTS... 229 8<sup>th</sup>**  
**CLOTHES L Boise, Ida.**  
**342-3241**

**All your textbooks were paperbacks this quarter.**

**You owe yourself an Oly.**

Olympia Brewing Company, Olympia, Washington "OLY"®  
 All Olympia emblems are recyclable



A Viet Nam Veterans Appreciation Day was held in Julia Davis Park on March 29. Free beer, free food, free music and free frisbees highlighted the well-attended affair. This is the second annual event

of its kind. This year's event was sponsored by the BSU Esquires Club. A dance at the Mardi Gras was held the same evening.

# National college drag racing contest slated

Sandra Tidwell, a University of Texas at Arlington female, junior, business administration major, is among many college students expected to enter the National College Drag Racing Championship next month. Miss Tidwell plans on running her '70 Vette 350 four-barrel.

handicap will be used by letting the slowest car of the two racing have a head start.

No cars will be eliminated during time trials.

Winners of the eight divisions will be awarded trophies, tee shirts, and merchandise certificates or gifts and then run for the top eliminator trophy and the National College Drag Racing Championship.

The race, sponsored by the Intramural Department at the University of Texas at Arlington, will be held April 5 at Green Valley Race City in Fort Worth, Texas.

"This is something that no other college has," said Jim Garrett, UTA Intramural Director. "I think that a program such as this is needed. It gives kids a place to go to drag and compete for awards, and gets them off the streets."

The drag race is for male and female college students only and will be governed by American Hot Rod Association rules. All types of cars may enter from hayhauling pickups to rail jobs and each has the same chance to win. A current school identification card or drivers license with photo will be required at the inspection station at the track. Racers without ID cards will be eliminated.

The car and pit entry fee is \$3.00. Spectators fee is \$2.00 and will be paid at the track. Official entry will be the day of the race. Pre-entries are not required.

Time trials will be the day of the race starting at 9:00 a.m. Finals start at 2:00 p.m. The total number of entries will be divided into eight equal elapsed time (E.T) brackets according to time trials. To make all cars equal in each bracket, a

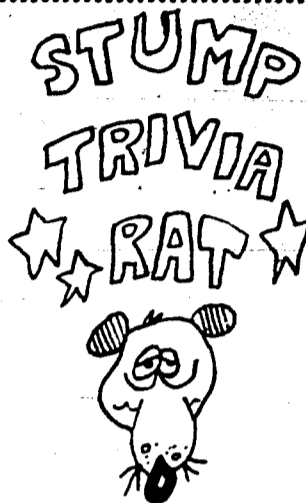

1. What is America's most read magazine?
2. What is the most common male first name in the world?
3. How many times did Babe Ruth strike out?

1. TV Guide
2. Mohammed
3. 1,330

## Arbiter Awards luncheon announced

The first annual Editor Citation ARBITER Awards have been announced. They will be presented April 4 at 12:00 Noon at a luncheon to be held in the Student Union Lookout Lounge.

be honored at the April 4 luncheon.

According to John Elliott, BSU ARBITER Editor, the awards are a recognition of achievement on a personal level in accordance with and to the various categories.

The awards are given in several categories to those people who meet the specifications for the category. Both ARBITER staff and non-staff university members will

Some of this year's non-staff winners include Bookstore manager Betty Brock; ASB President Kit Christensen; Bronco Quarterback Jim McMillan; Les Bois

Editor Margo Hansen; President-Elect Nate Kim and the BSU Print Shop.

Winners of the staff awards will be announced at the luncheon.

Some of the categories include Most Valuable Staff Member; Outstanding Contribution; Best Feature Story; Best Editorial and Best Column.

Welcome IK's  
national  
convention  
April 1-5

Across from Meridian Speedway - 888-1555

Help Whip Inflation Now

**\$1.00 OFF ON ANY HUGE PIZZA**

" AUTHENTIC ITALIAN PIZZA "

Open Daily 11:30 a.m. to 2 p.m. - 4p.m. to Midnite

Limit one (1) coupon per pizza  
Offer Good Thru March 31

**VALUABLE COUPON**

**BUDGET**  
TAPES & RECORDS

ASSORTED  
5.98 and 6.98 LPs

Now \$1.99

Come see our selection of factory overstocks! All originally listed at 5.98 & 6.98 Now only 1.99!

Limited quantities:  
James Gang,  
Guess Who, Wackers  
Dr. John, BB King  
Steve Winwood  
albums and more.

When it comes to music Come to Budget

ON BROADWAY ACROSS FROM MANGO STUDIO

Dance to  
**Tarwater**

March 31 8:00 Ballroom

Also appearing at 'The Great Lunch'



Shawna Perkins [l] and Stu Wilcox [r] will be representing Boise State in the Nationals of the WIBC and ABC Collegiate Bowling championships.

## Perkins, Wilcox to attend Nationals

BSU football, wrestling and womens basketball are not the only sports with national competitors. Two Boise State bowlers will be representing Boise State and Region 14 in WIBC and ABC National Collegiate Bowling championships.

Ms. Shawna Perkins will be traveling to Indianapolis, Indiana on April 5 for the women's tournament. Shawna was Region 14 All Around Woman Bowler and

will be competing against other regional women champions throughout the nation.

Stu Wilcox will be traveling to Dayton, Ohio on April 5 for the men's tournament. Stu was Region 14 All Around Bowler and will be competing against 31 other men in the ABC National Championships.

Ms. Becky Kirkland won the Region 14 women's table tennis tournament. She will be in Wisconsin with 12 other regions competing in tournaments April 21.

## Swimming club proposed

Many students have indicated a desire to have an organized swimming activity. In view of this fact,

Ken Cole and John Fluewellen are in the process of organizing a Swim

Club. Further information for any student interested in participating, please contact Ken at 385-1762, John at 342-7000 or leave your name and phone number at the SUB Information Booth.

# Broncos drop two in Chico

CHICO, Calif. - Boise State finished a three-day baseball tournament Saturday by suffering a pair of setbacks to finish with a 2-4 record in the Redding Invitational. The Broncos lost a morning game to Puget Sound 4-2 and dropped an afternoon contest to St. Mary's 9-8 as the Gaels scored in the bottom of the seventh for the victory.

Paul Levar went the route against Puget Sound and gave up eight hits to the Washington club. Tom Bissett scattered seven BSU hits for the win.

In the nightcap Steve Hieb was the victim of the St. Mary's winning run after relieving Nick Mitchell who had taken over for starter Kevin Nelson.

Puget Sound 001 110 1-482  
Boise State 020 000 0-273  
Bissett and Reeves; Levar and Roach. SO- Levar 1, Bissett 3. PS-Hits: Kraft 2, Soike 2, Reeves 1, Papini, Kuschell, Stevens. BSU-McIlwain 2, Murray 2, Schmidt, Patton, Roach.

Boise State 000 610 1-884  
St. Mary's 202 202 1-9 105  
Nelson, Mitchell (6), Hieb (7) and Schwartz; Thoed, Herron (4) and Wright. W-Herron, L- Hieb. HR-Patton (BSU); SO- Nelson 6, Mitchell 1; Thoed 2, Herron 2. BSU Hits- Yurick, McIlwain 2, Murray, Schmidt 2, Patton 2. SM-VanHook, Martin, Roach, Perkins 3, Wright 2, Collins, O'Hara.

## Prevention for Swimmer's Ear

Wet ears provide a good breeding place for bacteria. Over cleansing of ears can be harmful. Normal amounts of ear wax does provide protection. One of the following methods may be helpful as a preventive measure.

1. 3 to 4 drops of 70 per cent alcohol inserted into the external

ear canal would act as a drying agent as well as anti-bacterial.

2. 3 to 4 drops of Domeboro Otic solution is used frequently in some areas. It can be purchased without a prescription at most local pharmacies for approximately \$3.50 for two ounces.

## Perkins nabs top honors

MISSOULA, Mont. - Boise State's women's bowling team recorded a first place victory Saturday in a collegiate meet at the University of Montana and the men's team finished fifth.

Shawna Perkins, BSU, captured the women's all-events with a 1,971 total while BSU's Chris Moore finished second with 1,916. Miss Perkins had a singles total of 1,098 and Miss Moore was second with 1,087.

Miss Moore also registered the high game in the tournament, a 220. The BSU women had an aggregate total of 3,952.

## Gameroom news

Plan ahead now for your summer recreation. The Games Area will be open all summer. Bowling leagues, tournaments, and Outdoor Activities are planned. Check with the Games Area for details.

This is the last week to sign up for the Marathon Tournament. Entry deadline April 4.

Watch for our Special All day-All night "free day" coming soon.

## Equipment available

If you like picnics, camping, backpacking and outdoor recreation and find you don't have the equipment you need, check with the games area before renting downtown. Our prices are better. Here is some of the equipment available:

- tents
- flies
- day packs
- backpacks
- sleeping bags
- volleyball sets
- footballs
- basketballs

- softball equipment
- frisbees
- lawn darts
- croquet
- horse shoes
- bad minton sets
- tennis rackets and balls
- 5 speed bikes
- climbing ropes
- compasses
- cooking gear
- lamps to go caving

Come in and see if we have what you need before spending too much. We'll be open all summer with this equipment.

## Bowling scores

Varsity Scratch Singles League Game

1. Greg Hampton 237
2. Doug Sirucek 224
3. Larry Dethorne 221
4. Dave Jessick 214
5. Bob Harvey 212

Series  
Dave Jessick 778  
Greg Hampton 755  
Larry Dethorne 749

Bob Harvey 740  
Chris Moore 707

Men's Varsity League Game

1. Freddie Quintana 253
2. Ken Dick 192
3. Mike Hofferbar 186

Series  
Freddie Quintana 601  
Ken Dick 548  
Mike Hofferbar 521

## CLASSIFIED

Guitar Lessons with qualified and certified instructor. Call 336-2938.

Wanted - Female roommate to share expenses of trailer house in private lot close to BSU. Prefer someone who works at night. Call 343-4076.

MOTORCYCLE riding time again!! Low rates, easy payments. All insurance coverages including medical and special equipment. Call All-American Insurance. 888-1465.

Wanted: Models for photographer's file card system. Attractive - must be tested. Call 376-3850.

"Motorcycle" riding time again-low rates, easy payments. All insurance coverage including medical and spec. equipment. Call All-American Insurance. 888-1465.

Young man with pickup to do some roto tilling on a sharing basis. Must have good fuel for machines and engines. Call Bob Jessen at 336-0010.

Registered Golden Retriever male wishes to meet registered Golden female. Object-puppies. Call Doug Gochnour at 385-3528.

**State Barber College**  
Men's Hairstyling  
When You Gotta' Get It Cut, Try Us.  
711 IDAHO STREET

There's a heavenly body sitting next to you in astronomy class.

You owe yourself an Oly.

Olympia Brewing Company, Olympia, Washington "OLY"  
All Olympia empties are recyclable

...SAID HE'S HERE FOR THE FREE FALL!

BSU SKYDIVERS  
CHECK US OUT!

# Chandler's records to stay in books awhile

by Rob Landgren

Records set most everyday are usually broken soon after. A few records that seem to stand a chance of staying in the books for awhile are the accomplishments of Boise State's wrestler at 158 pounds, Dave Chandler. Among his latest feats has been a fifth place in the NCAA Wrestling Finals. Added to that, Chandler has won the Big Sky Championship four times and was twice named the Most Outstanding Wrestler of the tourney. No other wrestler in Boise State or Big Sky history can come close to matching these.

Last year, Chandler never got started, as he was defeated in the early goings of the NCAA meet. He has greatly improved his performance this year, and as Coach Mike Young pointed out,

"Dave's main asset this season has been his increased confidence. He's finally gained the confidence in himself that it takes to be a national champion." Of Chandler's 24 victories, 21 of them were either by pin or superior decision. He suffered only seven losses and finished his Boise State career at 90-26.

Chandler, a senior business major from Aberdeen, Idaho, came to Boise State as just another freshman. Good things were expected of him, but a berth in the national tourney and a conference crown seemed a little out of reach, reflected Young. "We weren't expecting Dave to take first at 158 that year. We just hoped he could make it to the finals," said Young. Chandler went on to upset favored Spring of Montana State for the title and displayed a different technique of riding and pinning that was entirely new in the area.

The following year, Chandler established himself as a threat and pretty much perfected what came to be known in the Intermountain

## Trip sheet sign-ups

If you are outdoor minded and want to go backpacking, hiking, camping, climbing or whatever, share your interests by signing a trip sheet for an outing. If you come in and there isn't a trip you want to take, originate one. You be the leader and start the trip. Trip sheets can be obtained from Mike Wentworth or any of the employees in the Game Room.

If you've never been on an outdoor outing, don't let that stop you. Many get their start by coming in and initiating an outing or signing up for one that is already posted. The only thing that stops many people from the freedom of the outdoors is the fear that someone will see that they are a beginner. That person should stop and consider the fact that everyone going on an outing was a beginner at one time.

Let's suck it up, people and get off those dead duffs and start enjoying the freedom you get while hiking or backpacking. We will also ask the more experienced people to come in and share their knowledge with the beginner. So if anyone is interested in starting a trip sheet, come in to the Game Room and do it. Let's get more people out and share the enjoyment of the great outdoors.

area as the 'Chandler Ride'. Dave's successful combination for pinning opponents in what appeared an unorthodox method. So good was his new variation that Chandler won the conference again and, as a sophomore, was named by other Big Sky coaches as Most Outstanding Wrestler of the Big Sky Conference. A third campaign, another conference crown and again the Most Outstanding Wrestler award.

Striving for a fourth conference championship and his third MVP award, Chandler met a very cautious Correa if Idaho State in the finals of the Big Sky this year. The Bengal grappler was determined to dampen Chandler's hopes, even if Correa has to stall the entire match. Chandler needed to beat an aggressive and tough opponent for the award, but instead pinned Correa in the second period of a very dull bout.

Chandler did, however, earn a trip to the national meet held at Princeton University in New Jersey. Determined to better his performance of years gone by, Chandler worked hard preparing himself physically and mentally. This was to be his last-ever collegiate wrestling meet.

The first round of the NCAA meet proved costly for BSU as 142 pounder Jeff Howell, Shane Corburn at 190 and heavyweight Mark Bitick suffered early losses. Sophomore Randy Watson at 150 picked up the first points for the Broncos, but things looked even worse for Chandler as his first bout

Co-ed softball captains meeting 6:30 Tuesday, April 1 at Intermural Office in gym. Schedules, rules and leagues will be discussed. It is important that you be there.

was with Lynn, a tough Californian who was seeded in the fifth place spot. Chandler, not seeded at all, showed the East Coast fans what the 'Chandler Ride' was all about as he pinned the Cal-Poly wrestler in the second period.

Chandler went on to win a 6-3 victory over a Slippery Rock wrestler and a hard-fought pin of a Long Beach State opponent. In his semi-final match - the bout that would have put him in the finals for first and second - Chandler was defeated, 3-1. According to Young, "Chandler was obviously the better wrestler of the two. It was apparent to everybody but the referee." Many of the calls by the ref were debatable. Throughout the match, Yaniak of Syracuse University got the breaks and the best end of a few bad calls. "It was the last call of the bout 'hat really cost Dave," said Young. "Had that call been fair, Dave would be in the finals, instead of fighting it out in the consolation bracket." With time just expiring and the score tied at 1-1, the referee signaled a takedown for Yaniak in a premature call. "I know I could have taken first place. It was just a few calls that cost me the match," stated Chandler after the meet.

Nevertheless, Chandler went on to win two more matches before losing to defending National Champion Kilgore of Oklahoma, 5-0. In his final bout for fifth place, Chandler did it in his style as he racked up a superior decision over Brink of Michigan with a hefty 20-1 score.

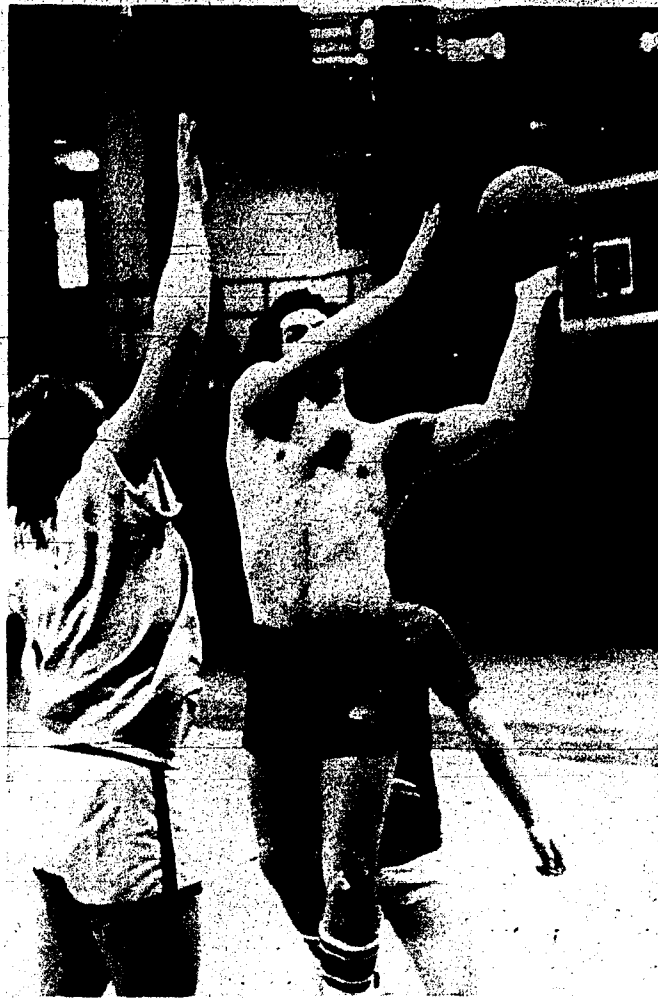

Loren Schmidt of the North Idaho College Intramural basketball team goes up for two in the championship game against the College of Southern Idaho Eagles. North Idaho defeated the Eagles 63-48 for the championship. (Photo BSU Photo Bureau).

### COLLEGE CAMPUS REPRESENTATIVE

Needed to sell Brand Name Stereo Components to students at lowest prices. High Commission, NO Investment required. Serious Inquiries ONLY! - FAD COMPONENTS, INC. 20 Passaic Ave. Fairfield, New Jersey 07006.

JERRY DIAMOND 201-227-6814

# ENGINEER YOUR WAY TO THE TOP

If you're an outstanding engineering graduate like Will Frick, or someone who can master advanced technology, you may qualify for one of our top programs.

Nuclear engineering. Our Nuclear Propulsion Officer Candidate Program wants men with a solid foundation in math and physics.

You'll learn nuclear propulsion plant theory and operation. And you'll solve problems by applying fundamental engineering principles.

Set your sights high. Go Navy.

**Be someone special. Join the Nuclear Navy.**

For more information on how to engineer your way to the top, talk to your local Navy Recruiter in person. Or call him.



Will Frick, Ursinus '69 - USS Truxton '72

CONTACT LT. STEVE RICHEY AT SUB  
APRIL 2-4  
OR AT  
4698 OVERLAND ROAD ROOM 518  
CLINT & GRAHAM BUILDING  
BOISE, IDAHO 83705  
342-2711 ext. 2493

Save Money on

**"Seafarer"**

Denim Jeans  
Corduroy Jeans  
Chambray Jeans  
Chambray Shirts  
Button out Denim  
Jeans

13 Button Navy  
Wool Pants

Closeout

"Packin'" Denims  
(Navy Style)

Reg. 7.88 Now 5.44

Plaid Flannel Shirts  
Nylon Sweat Suits

Sweat Shirts & Pants  
Waffle Stomper Shoes

Bike Packs

Backpacking Headquarters

**Koppels**  
**Browseville**

NEXT TO LARRY BARNES  
300 S. Parkview, Boise  
Twin Falls

Surplus Specialists

# SUPB LECTURES COMMITTEE

PRESENTS

## BUCKSKIN BILL

"The last of the mountain men"



**8<sup>00</sup> pm APRIL 1 SUB BALLROOM  
BSU STUDENTS ADMITTED FREE**

*CAP & GOWN RENTAL  
DEADLINE HAS BEEN  
EXTENDED TO APRIL 5*

*Your Campus Store*

*We will do our best to work with you  
& your needs.*

### **ATTENTION!! BSU GRADUATES**

As of November 1, 1974, graduate fees are not to be paid by students.

Students who have paid the \$5.15 for either December 1974 or May

1975 are entitled to a refund which

can be picked up at the cashier's

office in YOUR CAMPUS STORE.

A university ID is required.