

1-19-1970

Arbiter, January 19

Students of Boise State College

Although this file was scanned from the highest-quality microfilm held by Boise State University, it reveals the limitations of the source microfilm. It is possible to perform a text search of much of this material; however, there are sections where the source microfilm was too faint or unreadable to allow for text scanning. For assistance with this collection of student newspapers, please contact Special Collections and Archives at archives@boisestate.edu.

Docs ponder over pot

Marijuana may not be a one-way ticket to hell as some opponents claim, but it's no entree to psychedelic paradise either.

Long-range studies now going on may tell us some day just how marijuana really affects the body and mind. Until then, three top medical authorities on drugs have summarized their views, which can be found in an article in the January Reader's Digest.

The three doctors—Dana L. Farnsworth of Harvard, Anthony F. Philip of Columbia and famed chest surgeon Alton Ochsner of New Orleans—agree that while the dangers may be somewhat overstated, there are risks in smoking marijuana and it is a rare "pot-head"—who can escape without harm.

Moreover Dr. Ochsner, who was one of the first doctors to note the correlation between cigarette smoking and lung cancer, raises the possibility of similar risks among marijuana smokers. He sees disturbing parallels between today's marijuana craze and the cigarette promotions of a few decades ago.

"At present, no one knows whether smoking pot can cause cancer," he says. "What is certain is that the burning of many types of leaves produces carcinogens. Marijuana simply has not been in common use in the United States long enough to produce the deaths from which statistics are calculated."

Dr. Farnsworth, who serves as chairman of the American Medical Association's Council on Mental Health, distinguishes between "casual" pot smokers—those who try it out of curiosity and who constitute more than half of all users—and "problem" smokers who are preoccupied with the drug to the point of dependency.

Casual smokers may not suffer any real harm, he says. But many others do suffer interference with work and studies, disorientation, confusion or depression. Ironically, those most vulnerable to such reactions are people with unstable personalities or emotional difficulties—who are most likely to try the drug in the first place!

And what of the rewards? Disappointing at best, says Dr. Farnsworth. There is no present evidence that, except for a few isolated individuals, pot-smoking can increase self-realization or creativity. On the contrary, he says, "With pot, everything draws to a halt."

One other danger noted by Dr. Farnsworth is the risk that marijuana can lead to stronger drugs. While not necessarily so, it has happened.

Dr. Philip, who heads the Columbia College Counseling Service, also distinguishes "recreational" pot smokers from those who are deeply involved. The latter, he says, "typically have an intolerable, chronic, low-grade depression and a resentful feeling that somehow they have been cheated by life." Their motivation for using drugs is not to gain pleasure, but merely to avoid pain.

Dr. Philip believes that family conflict plays a large role in launching youngsters on the drug path. "I haven't seen any kids getting into drugs who have not had family problems," he says.

It all adds up to a case against marijuana, although many doctors agree that present legal penalties for use of the drug are far too harsh. To such opponents of stiff punishment, a social approach seems to make more sense than a legal one.

Dr. Farnsworth puts it this

way: The way to solve the drug problem is "by helping the young improve their relations with their parents and with society."

He might have added, "and vice-versa."

HEY YOU, AWARDEES!

Students who have been awarded scholarships from any source not identified by letter from the Boise State College Financial Aids Office should contact the Financial Aids Office Prior to registration and bring with them a letter of verification or certificate of scholarship. Failure to do so will cause the student delay in registering because he cannot get credit for the scholarship against tuition and fees until a record of the scholarship is located.

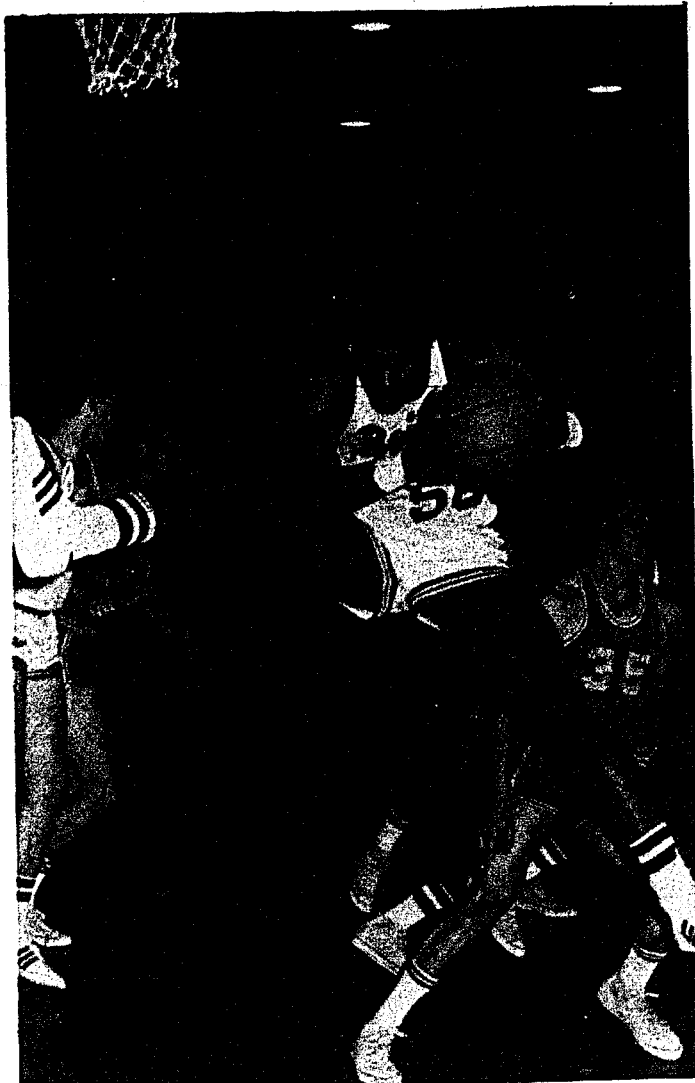

BOISE STATE'S LEADING SCORER, Ron Austin, pulls down a rebound to help lead the Broncos to a series of vacation

victories. Austin leads the Broncos scoring stats with a 16.7 average. (Photo by Frank Carr)

Campus offices offer advice for getting around red tape

The many offices and facilities on campus have compiled summaries of the services they offer BSC students. Throughout this special registration issue of the Arbiter, you will find many helpful hints concerning campus red tape.

Many students find after beginning their education that they need financial assistance beyond what they can earn

themselves or receive from their parents. The place to seek information about financial assistance through the college is the office of the Director of Financial Aids in the Administration Building.

Here you can talk personally with the director or his assistants and find out which loans, scholarships or other programs are available.

College Work-Study Program and Campus Employment: If your parents can make little financial contribution to your education, you may qualify for part-time employment made available by a grant called the College Work-Study Program in work on-campus, or a few off-campus opportunities.

A considerable number of jobs are provided by the campus program. To participate, you must maintain satisfactory academic standing and be a full-time student.

Referrals for employment with employers in the Boise community may be obtained by contacting the Placement Services in the Administration Building.

Scholarships: The Scholarship Committee makes awards according to merit and financial need of applicants. One application for scholarship assistance is all that you need fill out, because you will be considered for every award for which you are qualified.

Scholarships are given by groups, firms, individuals, and from funds of Boise State College Fund, Inc. The filing date for application or renewal of scholarships is March 1. (Some scholarships from specific departments and schools must be applied for separately.)

Loans: A number of loans, varying in amounts, interest rates, and stipulations, are available to BSC full-time

cont. to page 7 col. 1

Destruction of stadium nears finalization

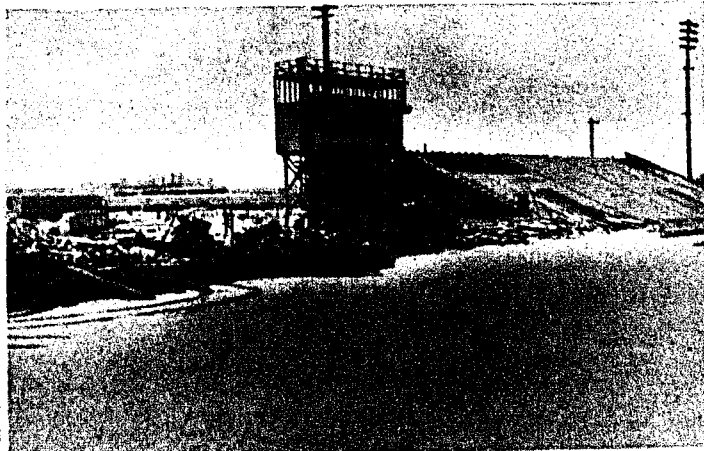
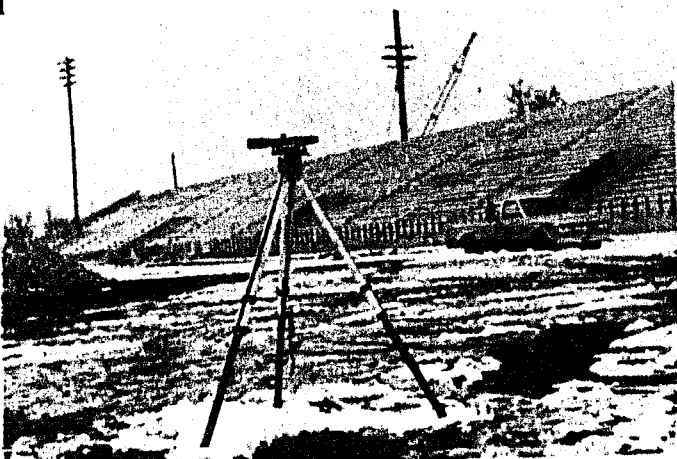

ALL THAT REMAINS OF BRONCO stadium are a few tufts of grass after workmen completed demolition of the wooden structure. Soon the foundation will begin to take form, and later the newer cement and steel Bronco Bowl will stand where teams have played since 1954.

Happy new decade!

The changes that we have witnessed in the last ten years can only give us an indication of the degree of change in the next decade.

According to projected figures, we will be standing shoulder to shoulder with our fellows by the year 2000 if the population explosion maintains its present rate. At that time the explosion will cease since there will be no place for expectant mothers to lie down.

The astronauts will undoubtedly try for new firsts in space: Live space broadcasts such as "Neil Borman will now tie his tie."

After a devastating atomic bomb blast over Boise that did \$50 worth of damage, Mayor Orville Stiles echoed the late, great Peter Seeger, "Thank God we saved 'em, those kids could have grown up to be Communists."

It is possible, thanks to mining concerns operating in the rugged mountains of Idaho, to stand atop the Administration Building and wave to your friends in Montana.

It will come as no surprise if the Hughes Tool Co. will offer to buy Idaho from Boise Cascade and Idaho Power.

And Boise State will continue to grow until the Boise City Council perhaps is just a seminar conducted in the School of Arts and Sciences.

Happy New Decade!

Feb. deadline nears for student teachers

All junior and senior students planning to student teach next year must apply for admission to student teaching before Feb. 15, according to Dr. Gerald Wallace, Dean of School of Education.

Secondary education students are to apply to Dr. Virgil Young, Director of Secondary Education in L235.

Elementary education majors must apply to Miss Clara Burtch, Supervisor-Elementary Student Teaching in L232.

Dr. Wallace said students applying after the Feb. 15 deadline can only secure student teaching assignments in outlying school districts that have positions open.

The BSC student teaching program is growing rapidly according to Dr. Wallace.

Last year 53 elementary student teachers were assigned to Campus school. This year 89 elementary student teachers are assigned to 11 grade schools in the valley.

The secondary student teaching program has experienced an increase of 108 student teachers this year. According to Dr. Wallace, 179 student teachers have been placed in 19 secondary schools in the valley.

Dr. Wallace stated he expects another increase in applications to the student teaching program

Letters to the editor

TO ALL ORGANIZATIONS;

Boise State College, in the final analysis, exists for the students. To have a sound college, there must be a faculty, building programs, scholarship foundations, athletic programs, lyceum programs and all other facilities, programs, and activities for which a student attends college.

All of this requires a vast amount of capital.

Bill Hall, editorial writer for the Lewiston paper, recently said, "Now none of the young people of Idaho are more than a half-a-day's drive from a four year school... No one in Idaho can escape entirely the cultural, economical, and social fallout from living on the periphery of a university community."

To provide for Boise State College entirely from the public budget would mean that we must ignore the possibility of gifts from private sources. This would be sad!

The Alumni Association of Boise State College has contributed money to create a fund for use by the college as it develops.

The faculty are willingly assuming a share of this obligation.

Since the campus organizations create a major faction of the college, I would like to ask you, as organizations, for a gift to the Boise State College Foundation Fund.

Whatever you would like to offer to the fund will be greatly appreciated. Please make checks payable to:

Boise State College
Foundation, Inc.
c/o A.S.B. Office
Student Union

Respectfully submitted

Marty Miller
A.S.B. Senator Business

P.S. Let's join with the faculty and alumni and do our share!

An open letter to the BSC students, faculty, and staff;

John Donne, some time ago mumbled something about no man being an island. As I lay here in my hospital bed I have had many hours to wonder over that idea and the greater concept behind it; that is, of a possible basic love bond inside all men and directed toward man.

A few weeks ago things were pretty rough for me. Now I will be home in a few weeks with my family. The pain isn't at all bad when you consider the alternatives.

The purpose of my letter, now is to somehow express my appreciation, in some feeble way, for the genuine concern shown for my family and myself. I feel very grateful and very humble that so many would do so much for me.

A great deal of hope is generated by this type of simple concern.

My recovery will be a speedy one and a partial reason for this, I am sure, is the feeling of joy that overwhelms me when I think of the good people at BSC.

For my wife, my baby daughter and myself, I offer a most humble thank you.

William James Teverbaugh '65

"Games People Play"

by Jack Rencher
Arbiter Sports Editor

The University of Texas dominated the post season football spotlight this year, taking a number one ranking from the press and from President Nixon into the Cotton Bowl, and coming out with the national championship, unless you're a Penn State fan.

One thing Texas had that no one else had was Fred Steinmark. Steinmark was a defensive back from Denver, Colorado. After doing an outstanding job for Texas all season and playing his last game against Arkansas, Steinmark was found to have bone cancer and his left leg had to be amputated.

Although Steinmark received recognition across the country and a phone call from the President, I think he deserves lasting recognition.

I propose to colleges, students and America in general that a new award be given annually to the nation's outstanding defensive player.

The Steinmark Trophy will be awarded to the top defensive player following the same selection system as the Heisman trophy. Starting with the 1970 season, this award could be made annually.

If you also feel there should be a Steinmark Trophy, this column and send it to someone; another school newspaper, an out of town friend, even your congressman.

All aliens in the United States, except a few diplomats and accredited members of certain international organizations, must report their addresses to the government each January.

Forms for this purpose are available at any post office of the Office of the United States Immigration and Naturalization Service. They may be filled out in those offices and returned to the clerk from whom received. Parents or guardians are required to submit reports for alien children under 14 years of age.

Arbiter

Art Galus Acting Editor
Sharon Barnes Associate Editor
Jack Rencher Sports Editor
Harry Van Brunt Business Manager
James Dalos Advertising
Frank Carr Staff Photographer
Bill Woods Student Photographer
Established in May, 1968 as a continuation of the BJC and BC Roundup, the BSC Arbiter is a publication of the students of Boise State College. Printed in cooperation with the BSC Center for Printing and Graphic Services and with Graphic Arts(Boise, Idaho), the Arbiter is published weekly except during holidays and test weeks.

Let's have another war

If Spiro Agnew has any followers in the ruling elite of the nation, then we can expect renewed escalation in Southeast Asian affairs. The Vice President renewed his promise of support to eight of Thailand's top ministers by saying, "Some people back home are so anxious to make friends of our enemies that they even seem ready to make enemies of our friends." (Statesman, Jan. 5, page 1)

Agnew spoke to the Thai leaders in an effort to reassure them that the United States will not forget its Asian commitments because "certain persons" (the Vice President declined to mention who) had made statements in congressional circles and over mass communication media to indicate U.S. policy may change.

Thai Foreign Minister Thanat Khoman told newsmen, "It was asserted that the statements made by those persons do not represent the view of the American government, that they are personal views with the objective to create disunity between Thailand and the United States."

If this is so, then it most certainly can be asserted in the reverse that the statements made by the government do not represent the views of the American people, that they are party views (I will not be the first president to suffer a defeat!) with the objective to create disunity between the American people and the United States.

Why would these views create disunity? They do so by ignoring the voiced views of all the people and echoing the "views" of a silent majority whose views are unvoiced and are, therefore, fabricated by the politicians in power.

Disunity abounds in this nation, have we a need for more?

AG

Campus notes

The Student Union Board, which sponsors many free activities for BSC Students during the semester, has released an outline of the Sunday Night Movie schedule for this semester.

Jan. 25 Nevada Smith
Feb. 1 Adam's Rib
Feb. 8 The Loved One
Feb. 15 Thirty Seconds Over Tokyo
Mar. 22 A Patch of Blue
April 12 The Prize
April 19 Sons and Lovers
April 26 A Girl Named Tamiko
May 3 Sunday in New York

BOOKSTORE LISTS TERMS

The College Bookstore located in the Student Union Building is owned by BSC. It is a self supporting enterprise, paying salaries and costs from money earned, just as any other business.

Profits, when they are accrued, are returned to the students by paying indebtedness of the bond issue on the Student Union Building.

Normal business hours are 8 to 5 Monday through Friday and 9 to 12 noon on Saturday. During the first week of the semester the store will close at 9:00 p.m. for the convenience of night students. The second, third and fourth week closing time will be 7:00 p.m.

If it becomes necessary to return a book or item purchased for this semester, either purchased in error or by changing class, it should be returned immediately. It is mandatory the original sales receipt accompany the return of all textbooks. Books not returned during the first week will be reduced in refund price.

SWEETHEART'S BALL

Feb. 14 marks the date of the traditional Sweetheart's Ball of BSC. The formal dance sponsored by AWS will be held in the ballroom of the SUB.

This year's theme "A Time For Us" is taken from the play "Romeo and Juliet"

Admission to the dance will be \$2.50 a couple.

These movies start at 8 p.m. in the Snack Bar.

Tentative plans for a repeat of last year's Las Vegas Night are being made. However, no date has been determined at this time.

DEAN OF MEN'S OFFICE

The Dean of Men's Office is responsible for the general welfare of all male students, specifically in the areas of academic, personal and social counseling, fraternities, residence halls, and other advisory services and programs; eligibility requirements, student judiciary procedures, withdrawal from College, selective service, and student-faculty relations.

In general the Dean of Men's Office is part of the coordinating team for the Student Personnel Services in all areas of student life, welfare, and activities, and the office is located in room A 123.

TRYOUTS TO BE HELD

Tryouts for John Smead's reproduction of Voltaire's "Candide" will be held Jan. 27-29 in MD 110 with performances running Mar. 17-21.

Scripts of this original adaption of Voltaire's classic satire are available this week. Students interested in trying out are to contact Smead.

Cast parts are available for 9 men and 3 women.

SORORITIES LISTED

The Panhellenic Council (P.C.) an intersorority council at BSC, promotes harmony between sororities furthering women's Greek organizations on campus.

Presently the P.C. is engaged in open rush. Girls interested in joining a sorority are to go to the dean of Women's office or contact Ann Smilanich, Panhellenic president, or Sandy Hight, Panhellenic secretary.

An informal rush for the five sororities on campus will be Feb. 1-15. The sororities included are Alpha Omicron, Alpha Xi Delta, Tri Delta, Alpha Chi Omega and Gamma Phi Beta.

THE ARBITER

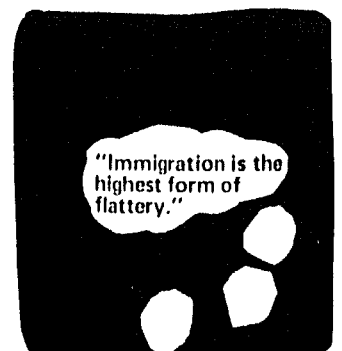
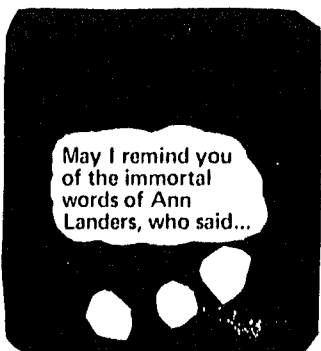
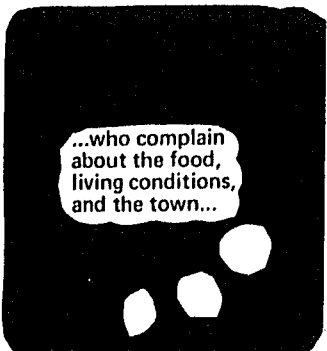
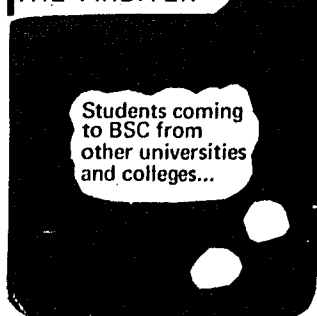

THE TOOLS OF WAR



BOISE STATE
ARBITER

A 9TH INFANTRY SOLDIER, obviously happy since this was his last mission, carries a Vietnamese girl piggy-back fashion across a stream. The 9th Infantry was involved in the first organized troop withdrawal in August, 1969. (US Army photo by James Keys)

NOW

TELL US ABOUT AND WHAT FOUGHT OTHER

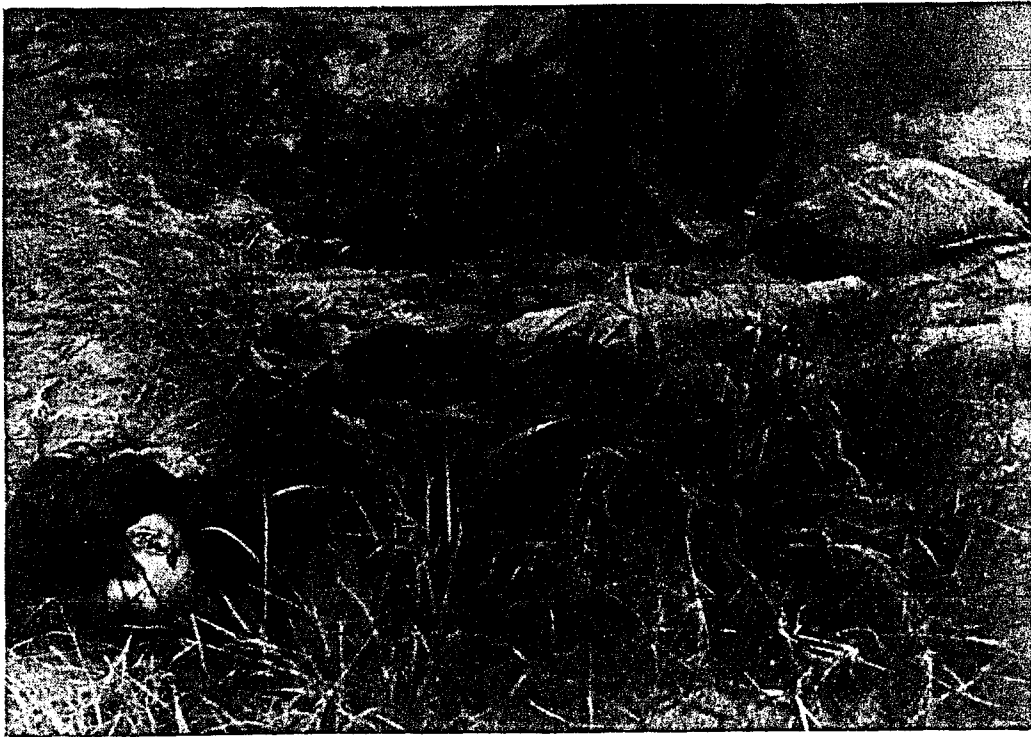

THIS VC SAPPER and three other trained North Vietnamese infiltrators entered Cantho airbase, cut the throats of nine GI's, killed seven other American soldiers, and destroyed a number of Huey helicopters before they were finally killed. These boys, usually 14-16 years of age, infiltrate knowing they are going to die and are normally high on marijuana. (US Army photo by James Keys)

ON TOP OF NUI COTO, a Medivac chopper waits as wounded are loaded. In the background can be seen terrain typical of Nui Coto which indicates how difficult fighting was on the mountain. (US Army photo by James Ross)



VC HELD NUI COTO Mountain for nearly 30 years since the Japanese left Vietnam. In March of 1969, the Allies took the mountain away from the guerillas, suffering many casualties in the process since the mountain contained the honeycombed tunnels of the Viet Cong. One week later, the VC took it back. In this photo taken by Sp 5 James Ross while Keys was filming, an American advisor and a 'Nard soldier are climbing into position on Nui Coto. (US Army photo by Sp 5 James Ross)

SCOUTING THE AREA outside Big Red 1 headquarters at Laikhe are a force of Huey gunships. The most hazardous position played in Vietnam is that of door gunner since most ground fire is directed toward that vulnerable portion of the 'copter. (US Army photo by James Keys)

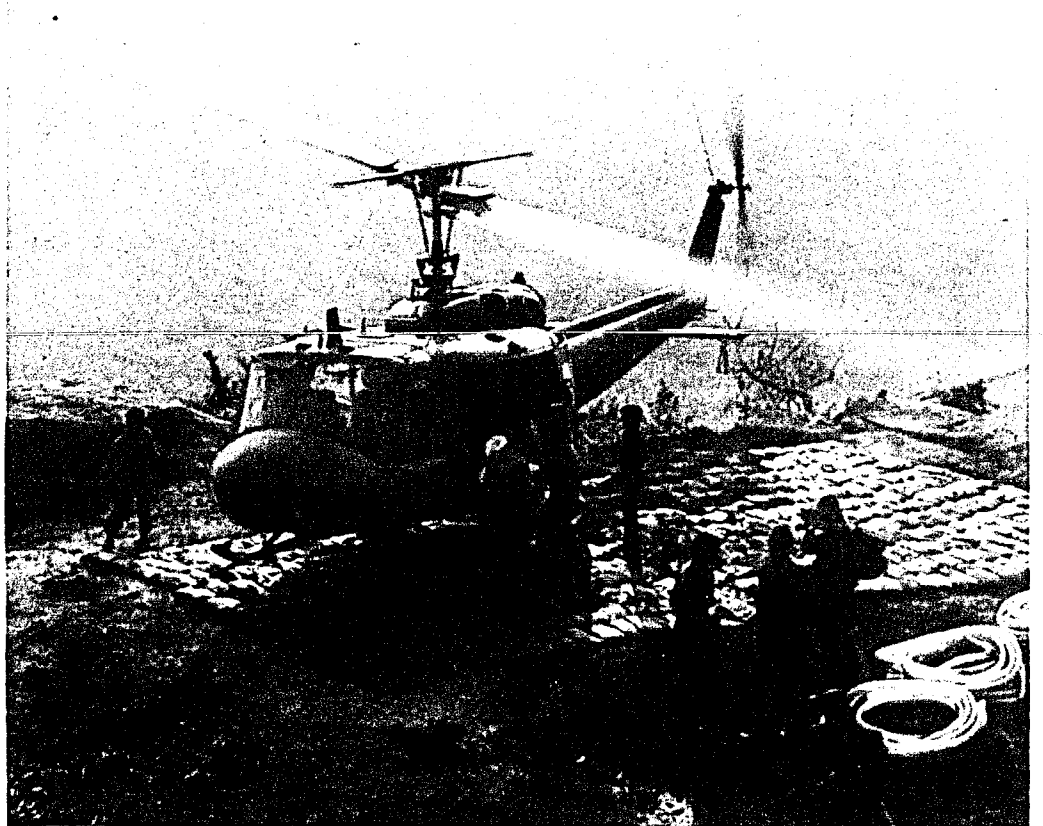

ALL THE WAR AT THEY EACH FOR.

THE WOUNDED SOLDIER in Vietnam can be assured that he is only 15-20 minutes from a hospital. therefore, the Viet Cong try to hit Medivac 'copters whenever possible. These Medivac personnel rush a wounded GI to a chopper where he will get additional treatment prior to reaching a hospital. (US Army photo by James Keys)



ALWAYS POPULAR with soldiers are the entertainers who visit the GIs at their bases of operation. Bob Hope, pictured here with the Gold Diggers, has entertained American soldiers with stars and songs in an effort to keep up the morale of US troops abroad. (US Army photo)



PHOTO CONTRIBUTOR, Sp 4 James Keys, was covering action of the 9th infantry division during his tour in Vietnam. Keys, who is standing on a river patrol boat in this photo, is currently enrolling in classes at Boise State. (US Army photo)



THE WOUNDED SERVICEMAN, whether American, Vietnamese, or whatever, enjoys a pretty face at his bed side. The daughter of a Vietnamese official chats with a wounded GI in a Saigon hospital. (US Army photo by James Keys)



SUPPOSE they

ABOVE: THE ONLY CHANCE many Vietnamese have of obtaining medical attention is when Armed Forces medics set up dental and medical centers for the purpose of treating civilians. This little girl looks on as the Dentcap discusses the child's health with her mother. (US Army photo by James Keys)



TRYING TO SCARE A CAPTIVE into disclosing the whereabouts of other guerillas are two men of the 25th Infantry near the town of Cuchi. This VC prisoner was already wounded when he jumped from his cover and tried to escape a company of the 25th. (US Army photo by James Keys)

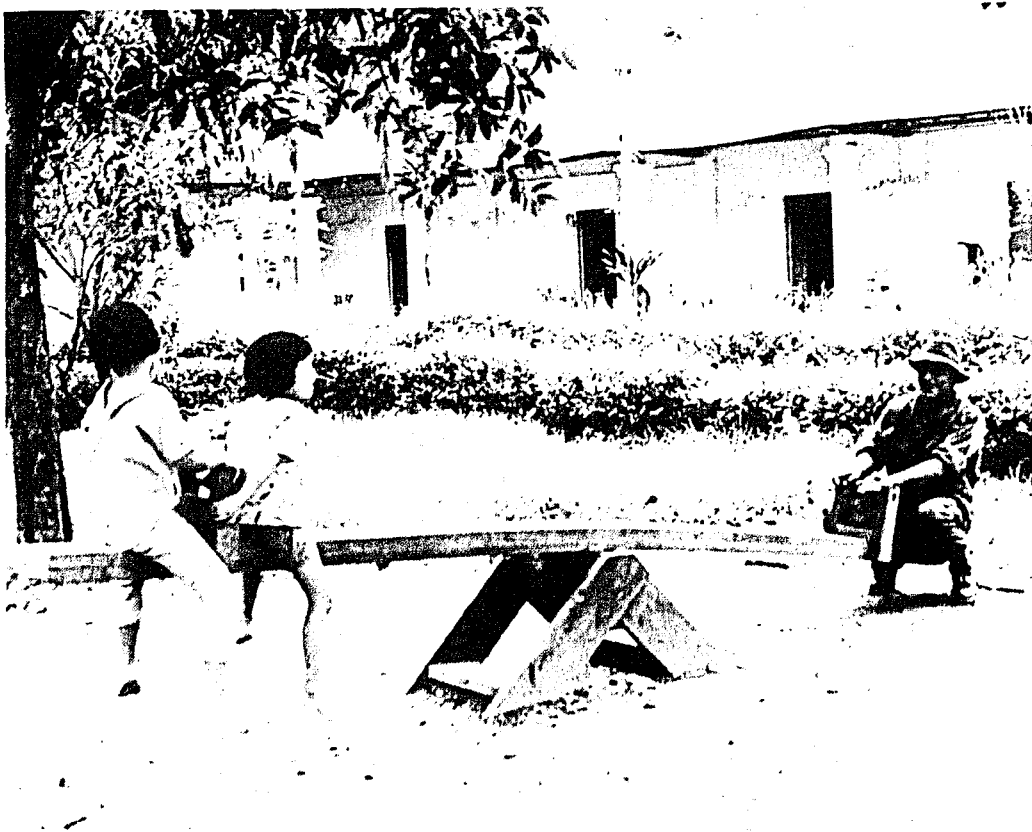

BELOW: A 9TH INFANTRY Soldier plays with two Vietnamese orphans outside an orphanage in My Tho. The people of the smaller villages believe in and are fond of Americans. (US Army photo by James Keys)

DEAD a war and nobody came?

Campus offices offer suggestions for avoiding red tape

Cont. from page 1

students. Sources of loans are the National Defense Student Loan (NDEA), Nursing Student Loans, Law Enforcement Education Program and Federally Insured Loans.

Any student who has been enrolled in the College and has at least a 2.00 GPA may apply for a short-term loan, repayable during the semester.

Information on all of the above programs is available from the Director of Financial Aids, A128. You are encouraged to stop in and talk about your own financial need. It is extremely important to plan far ahead of your actual need.

STUDENT HEALTH SERVICES

Because health has a direct relationship to academic accomplishment, Boise State endeavors to maintain good student health through a program of preventive and therapeutic medicine. Please remember that academic failure may have a medical and/or emotional background.

The Student Health Center is located directly west of the library in the front entrance of Music-Drama Building and is identified by a sign adjacent to the entrance.

BSC is staffed by one physician and one registered nurse. All available community services are utilized. Students may bring to the Student Health Center any injectable medication prescribed by their private physician with complete instructions for administering it.

The medication will be stored or refrigerated and administered by a registered nurse after the order has been cleared by a college physician.

Services available are: routine immunizations, immunizations for special assignments and foreign travel, first aid, dressings, counseling in regard to health problems, and aid in securing appointments with doctors, dentists, psychiatrists, or any other health agency.

Some services are deemed the responsibility of the student and are not included as part of the Student Health Plan, such as: dental care, eye glasses, allergy test, and routine physical examinations.

The Student Health Center is supported by student fees and all registered students who pay this fee may receive general medical attention and advice at the Student Health Center during clinic hours. Health service privileges are not available to members of the student's family.

The clinic is open from 8 a.m. to 4:30 p.m. Monday through Friday. The physician is in attendance from 8:30 a.m. to 9:30 a.m. No appointment is necessary.

In addition to your health service fee, an accident and health insurance coverage is required. BSC offers a low cost coverage by Blue Cross (currently \$11 per semester).

This policy provides the student with 100% accident coverage on or off campus, 24 hours daily up to \$300, plus 80% hospitalization. You will be issued a Blue Cross insurance card at the time of registration, please sign and keep this card on

your person.

For the first time, all student accidents are to be reported on special accident forms available in the dormitories, offices of the Administration and Vocational-Technical division, and individual classrooms. The information found on this form is a must for insurance claim service and also helps in campus accident prevention programs.

STUDENT UNION BUILDING

The Student Union building offers many services to students of Boise State. In addition to providing bookstore and food services, the SUB houses student body offices and provides recreation for students.

Students have access to barbershop services, snack bar conveniences, a catering service, game room facilities, meeting rooms, and free movies. For students needing prompt answers to urgent questions, offices of SUB director, student body activities, and the alumni association are located centrally on the main floor of the Student Union.

Miss Patty Jo Martin and Steve Beilby barber Monday through Friday across from the Bookstore. Barbershop hours are 9-12; 1-5. Prices are low.

The SUB Snack Bar which was painted over Christmas Vacation is now open with a fresh look from 7 a.m.-4 p.m.; 7 p.m.-10 p.m.

Mike Grishman, director of Saga Food Services and Manager Dean Anderson, can arrange banquets for any student group on campus simply and efficiently. Groups wishing to schedule a banquet may contact Grishman's office located to the rear of the staircase on the main floor.

Saga Food Services also prepare receptions, teas, and coffee breaks for student groups. Price lists for any of these services are available upon request.

Director of the Student Union is Dyke Nally; assistant director is Gary Dance. All scheduling of rooms for weekly group meeting are arranged through the office of the director. This office also handles preliminary arrangements for special events, concerts, and dances to be held in the SUB.

Student Union hours are 8 a.m.-10 p.m. weekdays and during all weekend events.

A BSC centralized lost and found has been set up in the SUB Information Booth. If students lost anything during last semester, they should check in. Lost and Found as soon as possible. All articles of little or no value will be discarded by Feb. 14. All articles of value (coats, watches, rings, car keys, and books) will be kept for only one year.

In the future articles of little or no value will be discarded after thirty days.

In the past the information Booth has only been open for special events, i.e. the sale of concert tickets, distribution of informative material. However, during this semester, the booth will be open on a more regular basis. Groups wishing to use this facility are urged to contact the SUB director's office.

ALUMNI ASSOCIATION

The Alumni Association of Boise State is presently housed in the SUB along with the Student Activities and A.S.B. Officers' offices. The Alumni Association office is staffed by Harry Shimada, director, and Mrs. Vivian Klein, secretary.

Primarily, they are engaged in up-dating information on graduates of B.S.C., as well as maintaining a current mailing list of some 3,500 names and addresses.

The office is also engaged in editing and publishing several printings per year, including a quarterly newsletter and a bi-annual magazine.

In addition, the staff works closely with student leaders in planning programs and activities of special interest to students and alumni.

The criterion for membership in the Alumni Association is attendance at BSC for not less than two semesters.

Anyone interested in receiving the alumni publications should contact the office, either

Toe award given

The Terrible Termogorous Toe Award of the week goes to the Bronco Boosters for reserving the first three rows in the student parking lot at basketball games when it rains.

by phoning 385-1698 or writing to BSC Alumni Association, 1907 Campus Dr., Boise, Idaho, 83707.

Office hours are 8 a.m.-4:30 p.m. weekdays.

STUDENT ACTIVITIES OFFICE

The Student Activities Office is located in the Student Union opposite the Bookstore along with the Associated Student Body Offices. Shimada, Director of Student Activities, is available to assist all student organizations in planning programs and activities.

Permits for events are also available through this office, as well as a student locator card file for student use. Office hours: 8 a.m.-4:30 p.m.

SUB GAME ROOM

The Game Room of the SUB is open to all BSC students, faculty, staff and their guests. Available for their enjoyment are six modern AMF Bowling

Alleys and five pool tables as well as cards, chess, checkers, and cribbage.

Game Room hours are Monday 9 a.m.-4:30 p.m.; 5:30 p.m.-10 p.m. Tuesday through Friday 1 p.m.-4:30 p.m.; 5:30 p.m.-10 p.m. Saturday 1 p.m.-10 p.m.

P.E. Bowling classes are held Tuesday through Friday. Student leagues for men and women are held Monday through Thursday. Boise State Bowling teams practice Monday through Friday from 1 p.m.-4:30 p.m.

The Game Room is available to college clubs and organizations on a rental basis.

AMBASSADOR 'GRANTS'

BSC students applying for one of five scholarships for a summer abroad in 1970, offered by the Boise International Outbound Ambassador Program, are reminded that all references and requested material must be received by January 30, at the office of the Director of Financial Aids, A 128.

LOST-CONFUSED-DISTURBED

You will feel at home in Room 108 Administration, The Counseling Center. While we cannot guarantee all the answers, we are efficient luck passers!

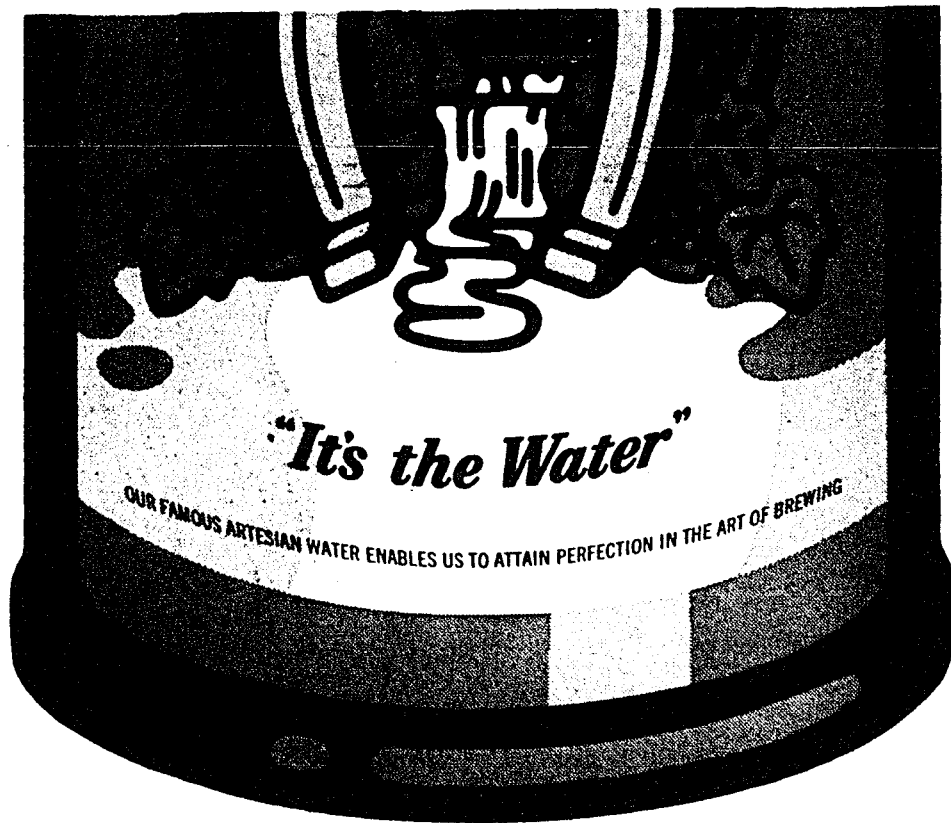

At the bottom of our success.

We've always thought of ourselves as a small town kind of beer. After all, we only have one brewery, the one at Tumwater, Washington. Can you get more small town than that?

So, can you imagine how surprised we were last year when we sold over 3-million barrels of Olympia. That's equal to more than 2-and-a-half billion glasses.

So, that's why we say "It's the Water" is at the bottom of our success. You see, it is our brewing water—the pure, natural artesian water of Tumwater, Washington—that makes Olympia the good beer it is.

No wonder people refer to us as the small town beer that made good. "It's the Water"

Need a lot of Olympia? Try our keg with the Oly Picnic Tap. Stop by your favorite tavern or call General Distributing, 343-0231, for the address of the Olympia draught outlet nearest you. Olympia Brewing Company, Tumwater, Wash. "Oly"

DEAN OF WOMEN'S OFFICE

123 Administration Building

COME IN AND GET ACQUAINTED

VISIT BEFORE A PROBLEM ARISES

INFORMATION ON WOMEN'S ACTIVITIES

Sororities, A.W.S. etc.

ALL STUDENTS WELCOME!!

BSC grabs wins over the holidays

The Boise State Broncos improved their record over the early part of the Christmas vacation with seven victories and 1 heart-stopping loss to Weber State.

In the game against Montana, BSC played a good game during the first half and held a two point lead at halftime. In the second half, Montana could not generate any attack and the defense also was lacking as Boise State rocketed into the lead and took the game out or reach. Neither School suffered from fouls as no one fouled out and

both teams committed 21 fouls.

Ron Austin lead the scoring again, with 20 points, his season average being 16.7. Following Austin in the scoring were Wendy Hart and Bill Otey.

Eastern Montana played the Broncos at the BSC fieldhouse and were the victims of a fantastic display of basketball.

After the start of the game the Broncos steadily built a lead until late in the game when Coach Satterfield brought in the

substitutions and hopes for a 100 point night began to fade.

With only seconds left in the game, Marty Morin and a player from Eastern Montana became involved in an altercation, and both teams were awarded two technical fouls. Eastern Montana missed both, but Keith Burke sank one of his and the score went to 98-85.

The Broncos took the ball out of bounds with only 5 seconds showing on the clock.

The pass came in and Keith Burke made a hook shot from the free throw line at the buzzer and the fans went wild. The final score was 100-85.

Eastern Oregon came to Boise to play and discovered the Broncos also were in the mood. They jumped off to an early lead and maintained it throughout the game.

The final score of the Eastern Oregon game was BSC 87, Eastern Oregon 51.

Other games earlier in the vacation saw the Broncos beat Chico State 60-49 and Gonzaga 90-74.

In the statistics so far this season, Ron Austin leads in scoring with 217 for an average of 16.7. Following are Bill Otey with 14.4 and Wendy Hart with 14.6. Otey leads in rebounds with 14.8 followed by Austin with 9.1.

BOISE STATE COLLEGE BRONCOS VARSITY BASKETBALL SCHEDULE

Jan. 23—COLLEGE OF GREAT FALLS	(At Nampa)
Jan. 24—N.W. MAZARENE	(At Nampa)
Jan. 29—IDAHO STATE	(At Orem)
Jan. 31—WEBER STATE	(At Orem)
Feb. 5—CARROLL COLLEGE	
Feb. 6—CARROLL COLLEGE	
Feb. 7—NORTHEAST MAZARENE	
Feb. 10—COLLEGE OF IDAHO	
Feb. 13—HIRAM SCOTT (At Scottsdale, Neb.)	
Feb. 14—HIRAM SCOTT (At Scottsdale, Neb.)	
Feb. 21—HARDIN-SIMMONS (At Abilene, Tex.)	

Intramural Basketball

Intramural basketball will start on Feb. 2 with a large turnout expected. All team rosters must be turned in to Tony Binder or Dr. Gene Cooper by Jan. 23.

The rosters must include the names of the team members and the manager's name and his telephone number. The manager is to attend the rules meeting and represent his team.

All male students and faculty are invited to play. Teams will be rated according to the height of the members, etc.

All rosters will be final.

NACEA competition features ex-champions

The North American Crayola Eating Association championship will be moved from San Rafael California to Meridian Idaho due to the availability of parking.

Last year's winner, and worlds record holder, Orville Olsen from St. Paul, Minnesota, is expected back to defend his title. Olsen has been doing extremely well on the circuit this year and any placing in the top six places will assure him the world point title.

Also expected to be at the meet, will be 1967 winner Bert Nergle, 1968 world points champ, Corelus O'Crawlgargel and the 1969 N.A. Championship runner up, Harry

Grezzolo.

Idaho champion, Neubley Furbner, of Oakley, Idaho, is also expected to compete and will give Idaho the best chance of winning in several years.

Neubley tied the record for the 16 and the 32 box in the state finals last November.

Admission will be \$2.00 for adults, \$1.50 for students, and \$.50 for children under 12.

Welcome
Back
to
College!

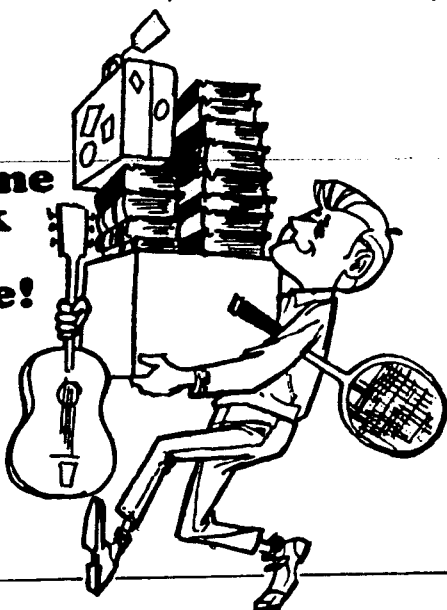

You were missed. Somehow, things just didn't seem the same while you were gone and it's great to have you back with us again. To prove how pleased we are with your return to the campus, we're including a special gift coupon along with our welcome message. Clip it out, bring it in and let's get together again very soon. It's been much too long.

Welcome, New Students! We want to meet you, too, so please use the gift coupon below to come in and get acquainted with KING'S. Meet our Magic Photo Menu. Say "hello" to our Talking Telephone. Enjoy some of our famous food. Make some new friends.

Welcome Coupon

This gift coupon is worth 25c in KING'S foods to any college student when presented with your school I.D. card at any King's Food Host location in this area from Jan. 15 through Feb. 15

Name _____

Address _____



Home of Friendly Family Dining
KING'S Food Host U.S.A.

NEXT TO KMART

A First Security Bank
CHECKING ACCOUNT gives you

better control of your money

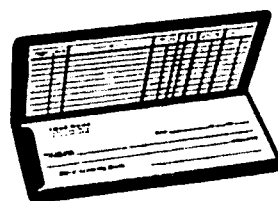

Wallet-style



Folding-style

Above all else a First Security checking account gives you better, more systematic control of your money. It shows exactly what you spent and who received the money.

Our service does the bookkeeping for you—for it includes a detailed statement with an accurate day-to-day record of all checks paid and deposits made. Your cancelled checks are returned to you—and become legal proof of payment as well as a convenient record at income tax time.

Here's what you receive FREE!

FREE

A generous supply of checks imprinted with your name and address. You have a choice of an individual or a joint account. Only one signature is required on checks.

FREE

A handsome wallet-style checkbook or a folding-style checkbook.

FREE

Deposit slips, too, are imprinted with your name and address. Deposit can be made by mail. We pay postage and supply the envelopes.

First Security Bank

Member Federal Deposit Insurance Corporation