

BOISE STATE UNIVERSITY STUDENT HANDBOOK 1981-82

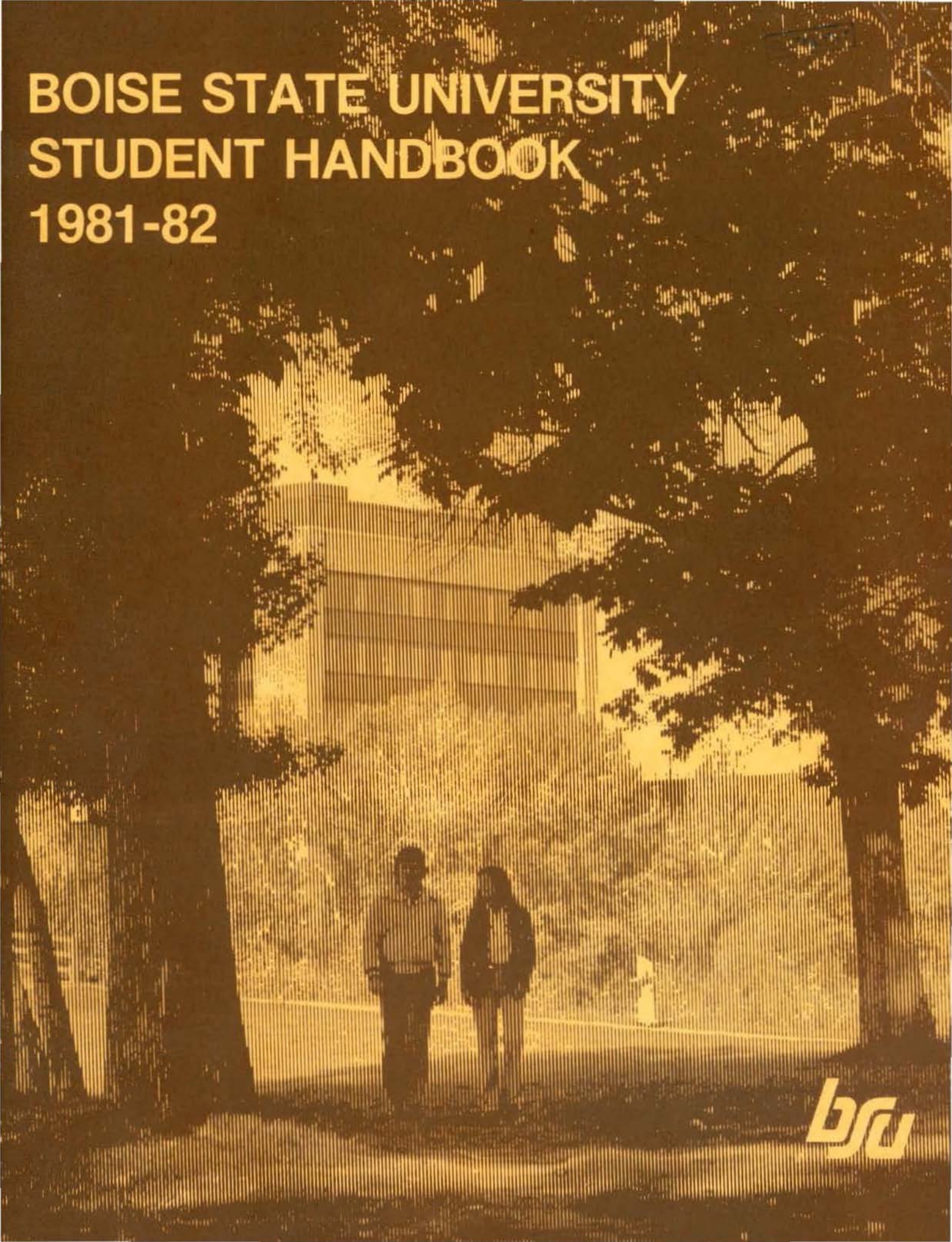

bsu

Student Handbook



1981-1982

ASBSU Student Handbook Committee:

Ed Wilkinson, Dean of Student
Special Services
Margarita Mendoza de Sugiyama
Tronnie Olson

Layout and Typesetting

Adele Thomsen
Carole Moore

Cover Design by:
Deborah Mayo

Photograph Credits:

BSU Information Services

*Published annually by the Office of Student
Special Services in cooperation with the
Associated Student Government and the
Center for Printing and Graphic Services.*

It is the policy of Boise State University to provide equal educational and employment opportunities, services, and benefits to students and employees without regard to race, color, national origin, sex, or handicap, in accordance with Title VI of the Civil Rights Act of 1964, Title IX of the Education Amendments of 1972, Sections 799A and 845 of the Public Health Service Act, and Sections 503 and 504 of the Rehabilitation Act of 1973, where applicable, as enforced by the U.S. Department of Health, Education, and Welfare.

Very Important Dates to Remember

FALL SEMESTER, 1981

CLASSES BEGIN	<i>(Don't forget Class Schedule!)</i>	Monday, Aug. 31
Last Day for	100% Refund for Complete Withdrawal	Tuesday, Sept. 1
*ASBSU (Elections)	Candidates for Senator Pick Up Petitions	Tuesday-Friday, Sept. 1-11
*ASBSU (Homecoming)	King/Queen Candidates Pick Up Petitions	Tuesday-Friday, Sept. 1-18
Last Day to	Make Free Class Changes	Friday, Sept. 11
*ASBSU (Elections)	Turn in Petitions for Senator	Friday, Sept. 11
*ASBSU (Elections)	Meeting of Senate and Homecoming Candidates	Monday, Sept. 14
Last Day for	75% Refund for Complete Withdrawal	Tuesday, Sept. 15
*ASBSU (Homecoming)	Turn in King/Queen Petitions and Photos	Friday, Sept. 18
Last Day for	50% Refund for Complete Withdrawal	Tuesday, Sept. 29
*ASBSU (Vote Today)	Primary Election for Senators and Homecoming Queen and King	Wed.-Thurs., Sept. 30-Oct. 1
LAST DAY TO WITHDRAW	or CHANGE CLASS SCHEDULE	Friday, Oct. 1
Homecoming Dance	on Friday Night plus Game and Parade on Saturday	Friday & Saturday, Oct. 9-10
MIDTERM EXAMS	<i>(Bring Pencil with BIG Eraser)</i>	Monday-Friday, Oct. 12-16
*ASBSU (Vote Today)	General Election for Student Senators	Wednesday, Oct. 21-25
Preregistration	for Spring '82 Continuing Students	Wednesday-Friday, Nov. 4-13
Thanksgiving	Holiday (<i>WOW - No Classes</i>)	Thursday-Sunday, Nov. 26-29
FINAL EXAMS	(Residence Halls Close Noon Saturday)	Tuesday-Friday, Dec. 15-18

SPRING SEMESTER, 1982

Residence Halls Open	<i>(Move in Troops!)</i>	Monday, Jan. 11
CLASSES BEGIN	<i>(Back to the Old Grind!)</i>	Thursday, January 14
Last Day for	100 Refund for Complete Withdrawal	Friday, Jan. 15
Last Day to	Make Free Class Changes	Friday, Jan. 22
*ASBSU (Elections)	Pick Up Petitions for ALL Student Body Offices	Monday, Jan. 25
Last Day for	75% Refund for Complete Withdrawal	Friday, Jan. 29
*ASBSU (Elections)	Turn in Petitions for ALL Student Body Offices	Friday, Feb. 2
*ASBSU (Elections)	Meeting of ALL Candidates for Office	Tuesday, Feb. 9
Last Day for	50% Refund for Complete Withdrawal	Friday, Feb. 12
*ASBSU (Vote Today)	Primary Election for ALL Student Body Offices	Wed. & Thurs., Feb. 24-25
LAST DAY TO WITHDRAW	or CHANGE CLASS SCHEDULE	Friday, Feb. 26
MIDTERM EXAMS	<i>(Better Crack Those Books!)</i>	Monday-Thursday, Mar. 8-12
*ASBSU (Elections)	General Election for ALL Student Body Offices	Wed. & Thurs., Mar. 17-18
Spring Vacation	<i>(Hot Dog! A Whole Week Off!!)</i>	Monday-Sunday, Mar. 22-28
Preregistration	For Fall '82 Continuing Students	Monday-Friday, April 5-9
FINAL EXAMS	(Residence Halls Close Noon Friday)	Monday-Thursday, May 10-13

* Associated Students of Boise State University - Important Dates. Check with the SUB Information Center.

Table Of Contents

	Page
I. GENERAL STUDENT INFORMATION	
Where To Find Help	5
Campus Map	7
Breakdown of Fees/Tuition/Insurance	9
Admission to Athletic Events	11
Parking on Campus	12
II. SERVICES FOR STUDENTS	
Vice President for Student Affairs (Residency, Policies, etc.)	14
Dean of Student Special Services (Complete Withdrawal, Tutoring, Physically Disabled, Veterans, etc.)	14
Career & Financial Services (Scholarships, Loans, Grants, Part-time Jobs, Career Information)	14
Dean of Admissions (General Admissions and Program Counseling)	15
Registrar (Transcripts, Permanent Record, Class Changes, etc.)	15
Student Residential Life (Residence Halls, Contracts, Family Housing)	16
Counseling & Testing Center (Personal, Vocational, Educational Counseling, Achievement, Interest, Aptitude Tests)	17
Student Union (Food Service, Activities, Scheduling, Games, etc.)	18
Multicultural/Child Care Center and Handicapped Students	20
Library (Card Catalog, Reference, Circulation, Periodicals, etc.)	21
Student Health Center (Eligibility, Services, etc.)	22
III. OPPORTUNITIES FOR INVOLVEMENT	
University Committees	24
Student Organizations and Programs	25
Scheduling of Facilities	26
Art, Music and Theatre Arts	27
Recreation on Campus	28
Athletics	29
Student Government (ASBSU Organization and Officers)	33
ASBSU Senators and Judicial Branch	34
ASBSU Constitution	35
IV. UNIVERSITY POLICIES AND PROCEDURES	
Academic Regulations (Advisors, Grading System, Classification of Students, Changes in Registration, Complete Withdrawal, Probation and Disqualification, etc.)	41
Student Policies and Procedures (Bill of Rights, Code of Conduct, Judicial Procedures, Hearing Boards, Organizational Policies and Recognition Procedures, etc.)	44

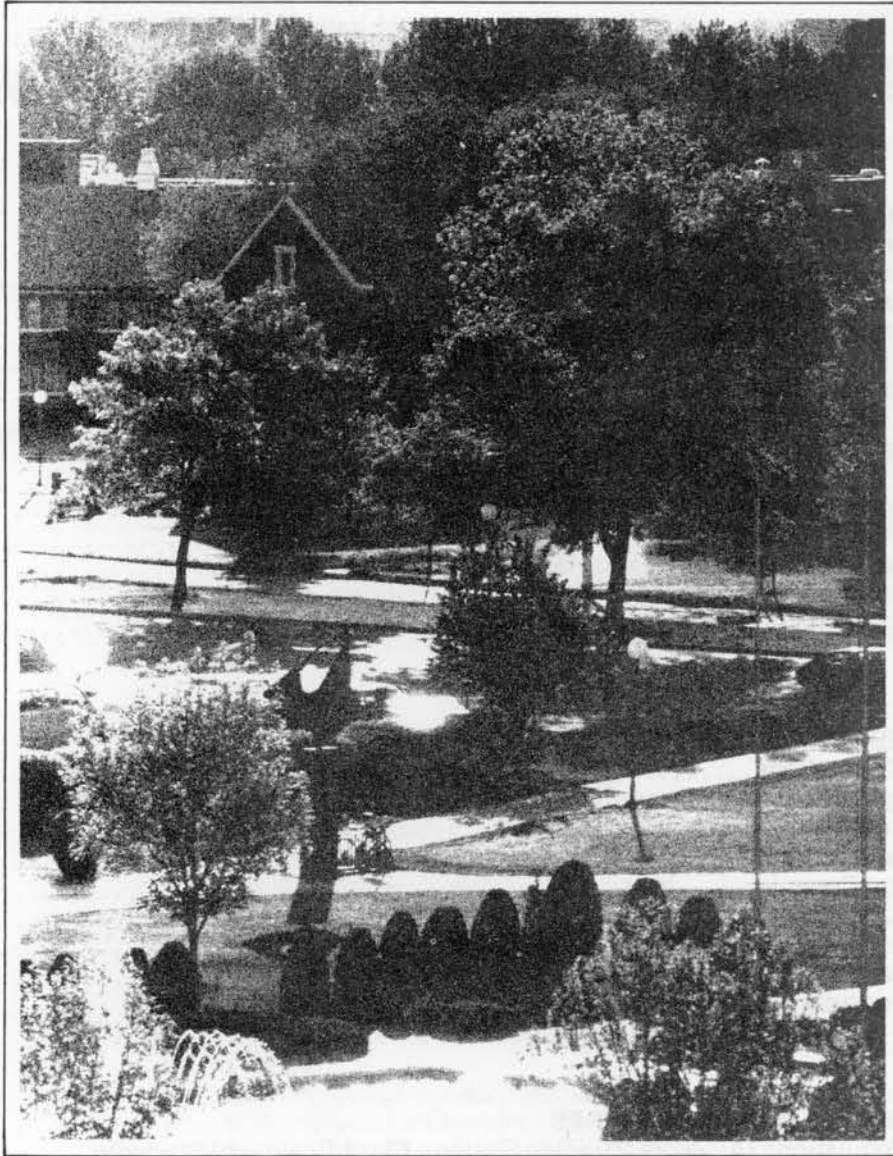

general student information I.

Where to Find Help

MONEY MATTERS

Scholarship and Financial Aid, Need a Job, Career Opportunities

Go to—Career and Financial Services, Room 117, Administration Building, 385-1664.

Pick up on-campus Paycheck

Go to—Cashier's Window, Room 209, Administration Building, 385-1212.

Payments for: Room and Board

Go to—Housing Cashier's Window, Room 209, Administration Building, 385-1612.

Payments for: Late Registration Fees and Other University Bills

Go to—Cashier's Window, Room 209, Administration Building, 385-1212.

Buy Books, Paper, and School Supplies

Go to—Bookstore, First Floor, Student Union Building, 385-1295.

Questions Concerning Veterans Pay

Go to—Veterans Affairs Office, Administration Building, Room 114.

ACADEMIC CONCERNS

Academic Advising or Change Your Advisor

Go to—The Advising Officer or Coordinator of your School. Check with Dean of School's Secretary.

Drop or Add a Class, Class Conflicts, Educational Goals, Degree Requirements or Declaring a Major

Go to—You Advisor First. Part-time students should check with the Registrar's Office, Room 102, Administration Building (385-3486) or the Continuing Education Office (Night Students) Room L241-A, Library (385-3293).

Copy of Transcript

Go to—Transcript Clerk, Registrar's Window, Room 100, Administration Building, 385-3486.

Transcript Evaluated

To to—Evaluator's Office, Room 107, Administration Building, 385-3486.

Graduation Information

Go to—Graduation Clerk, Room 107, Administration Building, 385-3486

Grade Change or Incomplete

Go to—Your Professor and Advisor first.

Tutoring Assistance, Withdrawal from School

Go to—Dean of Student Special Services office, Room 114, Administration Building, 385-1583.

Academic Problems

Go to—Dean of Student Special Services Office, Room 114, Administration Building, 385-1583, or Counseling Center, Sixth Floor Left, Education Building, 385-1601.

Absence from class for extended period

Go to—Individual professor or in a medical emergency contact the Dean of Student Special Services Office, Room 114, Administration Building, 385-1583.

Change of Address

Go to—Records Clerk, Registrar's Office, Room 102, Administration Building, 385-3486.

SPECIAL ACADEMIC OPPORTUNITIES

Honors Programs

Go to—Dr. William E. Mech, Library, Room 408, 385-1122.

Internship

Go to—Your Department Chairman or Academic Dean.

National Student Exchange

Go to—National Student Exchange Coordinator, second floor of SUB, 385-1280.

Studies Abroad

Go to—Department of Foreign Languages, Liberal Arts Building, Room 206, 385-3956.

Reading and Study Skills

Go to—Department of Teacher Education, Education Building, Room 206, 385-3602.

Occupational Outlooks, Wages, Current Employment Trends

Go to—Administration Building, Room 124, Career & Financial Services

VOCATIONAL-TECHNICAL CONCERNS

Counseling Services

Go to—Vo-Tech Counseling Center, Technical Education Building, Room 114, 385-1431.

Questions about completing courses early

Go to—Instructor and Department Chairman.

Submit information to Tech Tips

Go to—Technical Education Building, Room 114, 385-1431.

Questions concerning registration and student records

Go to—Erma Callies, Technical Education Building, Room 114, 385-1431.

STUDENT SERVICES**Special Student Programs, Physically Disabled Services, Contacts with Vocational Rehabilitation, TTY Phone**

Go to—The Dean of Student Special Services Office, Room 114, Administration Building, phone 385-1583, TTY phone 385-1454.

Go to—Vocational Rehabilitation, 1365 North Orchard, phone 334-2310; TTY phone 334-2520.

Executive Task Force, Sign Language Club

Go to—Dean of Student Special Services Office, Room 114, Administration Building, 385-1583.

Child Care Information

Go to—2256 University Drive, 385-3979.

Ethnic Student Organizations, MEChA, Dama Soghop, Black Student Union

Go to—Dean of Student Special Services Office, Room 114, Administration Building, 385-1583.

Veterans Programs, Veterans Who Need Tutoring

Go to—Office of Veterans Affairs, Room 114, Administration Building, 385-1679.

Legal Counseling

Go to—ASBSU Office, Second Floor, Student Union Building, 385-1440/1547.

Health Insurance Claim

Go to—Representative in Senate Offices, Second Floor, Student Union Building, 385-1282.

RECREATIONAL-SOCIAL ACTIVITIES**Clubs on Campus, Fraternities and Sororities**

Go to—Student Activities Office, Second Floor, Student Union Building, 385-1223.

Rent Camping Equipment

Go to—Outdoor Activities, First Floor, Student Union Building, 385-1456.

Bowling, Pool, Pinball

Go to—First Floor, Student Union Building.

Schedule the use of a BSU Facility

See "Scheduling of BSU Facilities" in Section III of Student Handbook.

PERSONAL MATTERS**Problems with Housing Situation or Landlord**

Go to—Office of Student Residential Life, Room 110, Administration Building, 385-3986.

Problems with Roommate

Go to—Your R.A. or Resident Director or Office of Student Residential Life, Room 110, Administration Building, 385-3986.

Personal, Vocational, or Educational Concerns

Go to—Counseling Center, Sixth Floor Left, Educational Building, 385-1601.

Discriminated Against

Go to—Affirmative Action Director, Room 307, Business Building, 385-1979.

Grievance against a member of the University

Go to—Student Activities Office, Second Floor, Student Union Building, 385-1223.

MISCELLANEOUS**Have Someone Paged in Student Union Building**

Go to—Information Booth, First Floor, Student Union Building, 385-1108.

Put Ad, Letter or Article in Student Newspaper.

Go to—University News Office, Second Floor, Student Union Building, 385-1464.

Pay Parking Ticket or Get Information about Parking Regulations

Go to—Parking Control, Room 118, Administration Building, 385-1681.

Find Out about Idaho Residency Requirements

Go to—Vice President for Student Affairs, Room 112, Administration Building, 385-1418.

Boise State University CAMPUS MAP

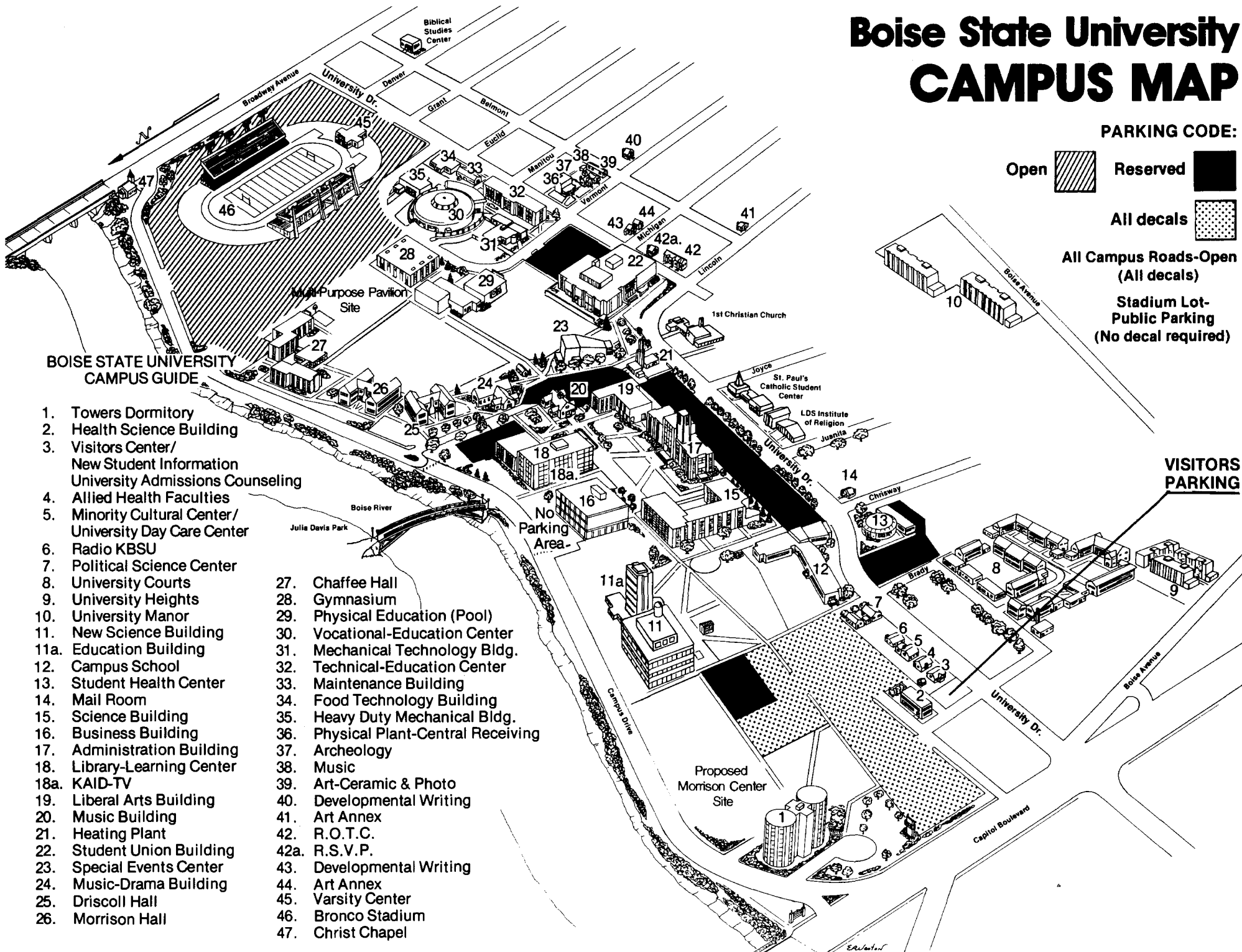

PARKING CODE:

- Open Reserved
- All decals
- All Campus Roads-Open (All decals)
- Stadium Lot-Public Parking (No decal required)

**BOISE STATE UNIVERSITY
CAMPUS GUIDE**

1. Towers Dormitory
2. Health Science Building
3. Visitors Center/
New Student Information
University Admissions Counseling
4. Allied Health Faculties
5. Minority Cultural Center/
University Day Care Center
6. Radio KBSU
7. Political Science Center
8. University Courts
9. University Heights
10. University Manor
11. New Science Building
- 11a. Education Building
12. Campus School
13. Student Health Center
14. Mail Room
15. Science Building
16. Business Building
17. Administration Building
18. Library-Learning Center
- 18a. KAID-TV
19. Liberal Arts Building
20. Music Building
21. Heating Plant
22. Student Union Building
23. Special Events Center
24. Music-Drama Building
25. Driscoll Hall
26. Morrison Hall

27. Chaffee Hall
28. Gymnasium
29. Physical Education (Pool)
30. Vocational-Education Center
31. Mechanical Technology Bldg.
32. Technical-Education Center
33. Maintenance Building
34. Food Technology Building
35. Heavy Duty Mechanical Bldg.
36. Physical Plant-Central Receiving
37. Archeology
38. Music
39. Art-Ceramic & Photo
40. Developmental Writing
41. Art Annex
42. R.O.T.C.
- 42a. R.S.V.P.
43. Developmental Writing
44. Art Annex
45. Varsity Center
46. Bronco Stadium
47. Christ Chapel

**VISITORS
PARKING**

BOISE STATE UNIVERSITY
CAMPUS GUIDE

HANDICAP GUIDE

Ⓡ = Ramps

Ⓢ = Curb Cuts

E = Elevator

- | | |
|--|--------------------------------------|
| 1. Towers Dormitory | 27. Chaffee Hall |
| 2. Health Science Building | 28. Gymnasium |
| 3. Visitors Center/
New Student Information
University Admissions Counseling | 29. Auxiliary Gymnasium (Pool) |
| 4. Allied Health Faculties | 30. Vocational-Education Center |
| 5. Multi Cultural Center/
University Child Care Service | 31. Mechanical Technology Bldg. |
| 6. Radio KBSU | 32. Technical-Education Center |
| 7. Political Science Center | 33. Maintenance Building |
| 8. University Courts | 34. Food Technology Building |
| 9. University Heights | 35. Heavy Duty Mechanical Bldg. |
| 10. University Manor | 36. Physical Plant-Central Receiving |
| 11. Science-Education Building | 37. Archeology |
| 11a. Education Building | 38. Music Annex |
| 12. Campus School | 39. Art-Ceramic & Photo |
| 13. Student Health Center | 40. Developmental Writing (Eng II) |
| 14. Mail Room | 41. Art Annex |
| 15. Science Building | 42. R.O.T.C. |
| 16. Business Building | 42a. R.S.V.P. |
| 17. Administration Building | 43. Developmental Writing
(Eng I) |
| 18. Library-Learning Center | 44. Art Annex |
| 18a. KAID-TV | 45. Varsity Center |
| 19. Liberal Arts Building | 46. Bronco Stadium |
| 20. Music Building | 47. Christ Chapel |
| 21. Heating Plant | |
| 22. Student Union Building | |
| 23. Special Events Center | |
| 24. Music-Drama Building | |
| 25. Driscoll Hall | |
| 26. Morrison Hall | |

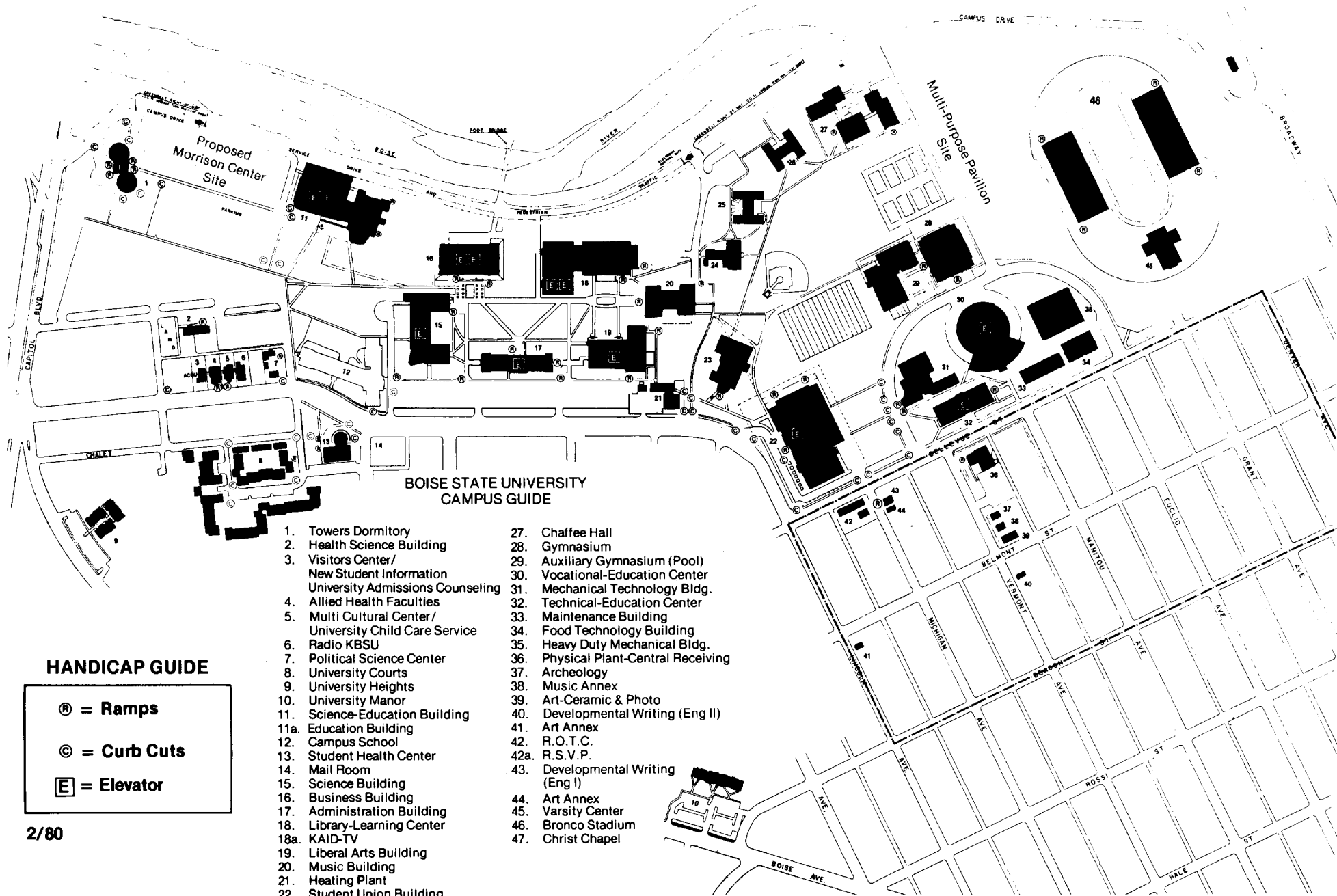

Breakdown of Institutional Fees

Registration is not complete or official until all fees are paid
(Subject to change without notice)

	Idaho Resident	Non-Resident	Foreign Student
FULL TIME FEES (8 Credits or More)			
Associated Student Body	\$ 16.50	\$ 16.50	\$ 16.50
Sales Tax (ASBSU Fee)	.50	.50	.50
Athletics	18.00	18.00	18.00
Student Health Insurance	29.00	29.00	29.00
Health Center	16.00	16.00	16.00
Student Union and Housing Fee	50.00	50.00	50.00
Facilities Equipment	5.00	5.00	5.00
General Building Fee	94.00	94.00	94.00
Alumni Activities	2.50	2.50	2.50
General Fee	3.00	3.00	3.00
Institutional Fee	110.00	110.00	110.00
TOTAL INSTITUTIONAL FEES	\$344.50	\$344.50	\$344.50
Tuition Fee	-0-	+ 850.00	+ 900.00
TOTAL TUITION AND FEES FOR UNDERGRADUATE STUDENTS	\$ 344.50	\$1,194.50	\$1,244.50
Graduate School Fees	+ 85.00	+ 85.00	+ 85.00
TOTAL GRADUATE SCHOOL FEES	\$ 429.50	\$1,279.50	\$1,329.50
PART TIME FEES (Per Credit Hour)			
Student Union and Housing Fee	\$ 2.50	\$ 2.50	\$ 2.50
General Building Fee	9.00	9.00	9.00
Part Time Fee	30.00	30.00	30.00
TOTAL PART TIME FEES	\$ 41.50	\$ 41.50	\$ 41.50
Tuition Fees	-0-	30.00	30.00
TOTAL COST FOR PART TIME STUDENTS	\$ 41.50	\$ 71.50	\$ 71.50
Graduate School Fees	7.50	7.50	7.50
TOTAL GRADUATE/PART TIME STUDENTS	\$ 49.00	\$ 79.00	\$ 79.00
Audit Fee same as credit fee.			
OTHER FEES			
Application Processing (non-refundable)	\$ 10.00	\$ 10.00	\$10.00
Late Registration (When Registering by Petition)	\$ 50.00	\$ 50.00	\$ 50.00
Vocational Technical (Advanced Security Registration Deposit)	\$ 75.00	\$ 75.00	\$ 75.00
Summer Session (per credit hour)			
Undergraduate	\$ 32.50	\$ 37.50	\$ 37.50
Graduate	40.00	45.00	45.00
Private Music Lessons	35.00	35.00	35.00
Testing			
Residual ACT	\$ 14.00	\$ 14.00	\$ 14.00
TSWE (Test of Written English)	3.00	3.00	3.00
Music-Private Lessons (per Regular Semester)			
1 or 2 credits	\$ 55.00	\$ 55.00	\$ 55.00
4 credits	110.00	110.00	110.00
Art-Laboratory or Model Costs	variable	variable	variable
Duplicate Activity/Library Card	\$ 5.00	\$ 5.00	\$ 5.00



Student Insurance Coverage

All registered, full-time students (taking 8 credit hours or more) paying full-time fees at Boise State University are automatically included under the University's medical insurance plan. The student is insured at home, at school, or while traveling—24 hours a day for the policy period. The insurance is \$50 deductible per calendar year for accident or sickness.

To make a claim on your insurance, you need to obtain a claim form from the Student Health Center (2103 University Drive), fill it out and return it to the Student Health Center. If you are away from college, you need to pay the bill and obtain a receipt. To get your benefits you need to contact the Student Health Center and follow their directions. If a claim is made during the summer months, go to room 205 of the Administration Building.

Students who are covered by family or other plans may obtain a refund through the campus representative located in the ASBSU office. This refund must be made 30 days after insurance is in effect, or by September 30, 1981.

For further information, contact Bob Bowers (the insurance agent for Boise State) 385-3250, or Capital Planning 345-9885. Bob is available in the Senate Offices from 2-4 p.m. every day, except for Wednesday.

Boise State University carries liability insurance covering all on-campus official functions, including student activities.

Admission to Athletic Events

Ticket Information: 385-1285

Full-time BSU students will be issued individual tickets for each home football and men's basketball game. Part-time students are given the option to purchase a guest ticket for a game under the provisions listed below. Tickets are available for pick up at the Student Union Information Center or at the Varsity Center Ticket Office. All students must present their Fee Receipt/Activity Card and photo identification when they pick up tickets and the Fee Receipt/Activity Card at the gates when entering an athletic event. A student may pick up his/her ticket only.

Football

There are 4,000 full-time student tickets available for each home football game. There is no charge for a full-time ticket. Student tickets for home football games will be available from noon on Monday through 5:00 p.m. on Friday the week of each home game or until all tickets are issued.

Basketball

Full-time student tickets for basketball games will be available beginning Monday the week of the game through 5:00 p.m. the day of the game. There are about 1,900 student tickets available for basketball games.

Student Guest Tickets

A full-time student may purchase one (1) guest ticket per game as long as guest tickets are available. Part-time students may purchase one (1) guest ticket per game for his own admission. Part-time students do not have the option of purchasing any additional tickets at a discount rate. There will be 1,500 guest tickets available for football games; price will be \$3.00. Guest tickets for football will be available from noon Monday until noon Friday the day before the game or until they are sold out.

For basketball, student guest tickets will be available at the gym the night of the game. The number available will be determined by the number of full-time student tickets picked up.

All Other Sports

Admission to all women's events, men's wrestling matches, and track meets do not require an admission ticket for full-time students, but the Fee Receipt/Activity Card and ID must be shown for admission. Part-time students and spouses are charged a minimal fee.

Student Spouse

The Athletic Department offers a student spouse activity card each semester following registration which is good for all regularly scheduled athletic events held during the semester. The spouse card is used to pick up an admission ticket for each home football and basketball game. A student who purchases a student spouse card may not purchase additional guest tickets. Cost of the student spouse card will be \$18.00 per semester.



Scholarship Parking System

There are three types of parking at BSU; Reserved, General Decal, and Open (no decal required).

Reserved Parking

All reserved parking spaces in the academic core will be sold on a first come/first served basis to faculty, staff and students. Revenues derived from these sales will be channeled into a scholarship fund for superior students. Spaces will be sold for \$35.00 per academic year. Twenty-eight (\$28.00) of the thirty-five (\$35.00) will go into the scholarship fund. Touche, Ross & Co., auditors for BSU, have stated that \$28.00 of the \$35.00 is tax deductible on itemized income statements.

Reserve parking spaces are pre-numbered and incorporated in the following lots:

- a. Administration Building
- b. Library Building
- c. Music Building
- d. Liberal Arts Building East
- e. Student Union Building
- f. Health Center
- g. Towers Lot - partial

Currently held reserve spaces may be renewed between April 13 through August 7, 1981. All remaining reserve spaces will go on sale between August 28 through September 18, 1981.

Reserve parking hours are 7:00 a.m. to 3:00 p.m., Monday-Friday. Reserve space holders may park in any general decal area or adjacent visitor spaces when their space is occupied.

Each person purchasing a reserved space will be issued three (3) decals carrying their assigned number for their registered vehicles.

General Decal Parking

General decal parking is available in the unreserved portion of the Towers Lot, all campus roads, and any numbered space after 3:00 p.m. The decal cost is \$5.00. The decal is valid for the academic year.

Open Parking

The stadium will be the only parking area not requiring a decal. This will enable visitors, seminar participants, special meeting groups, etc., to park without violation when parked in a regular space.

Family Housing and Dormitory Parking

Housing and dormitory decals may be obtained at the Parking Control Office (118 Admin.). A housing decal is required for residents of University Courts and University Heights. Housing decals are issued free of charge. Dormitory decals are required for residents of Morrison and Driscoll Halls wanting to park in the dorm lot. The dorm decal is issued free of charge with the purchase of a general decal.

Handicapped Persons

Handicapped students, faculty and/or staff members may purchase a pre-numbered space or other handicapped parking for \$5.00 on written advice from their physician.

Summer and Night School

Night and summer school students are not required to purchase decals or register their vehicles. Night and summer school students, however, are required to observe all parking regulations, and will be required to pay fines if ticketed.

Motorcycles

Motorcycles will be required to park in motorcycle parking areas only. Decals are required for motorcycles parked on campus. Motorcycle decals are \$5.00 for the academic year.

Parking Control

Enforcement will be administered by Diamond Parking, Inc., with any appeal made through the Parking Control Office in Room 118, Administration Building. The office is open from 7:00 a.m. to 4:00 p.m., Monday through Friday. Failure to pay fines within ten days will result in collection or impoundment.

PENALTIES OF VIOLATION

Tickets

Tickets issued for parking without a valid decal, time zone violations, improper parking, parking in a non-designated space carries a \$2.00 fine.

Illegal parking, parking in yellow zones, loading zones, fire lanes, and no parking zones carries a \$4.00 fine.

Parking in a reserved area without a matching decal constitutes a \$7.50 fine.

Towing — Impoundment

Parking Control Officers may use their discretion in towing away vehicles. This practice may be invoked where vehicles are improperly parked in yellow marked areas, reserved spaces, obstructing the flow of traffic, or are "continual violators."

A continual violator is a person who accumulates 3 or more parking violations. Continual violators are subject to towing until all violations are cleared with the Parking Control Office. Towing is done by POOR BOY TOWING, 403 S. 3rd St., Boise, ID 83706. All towing fees must be paid **in cash** at Poor Boy Towing. The basic tow fee is \$29.50, plus \$3.50 a day for storage.

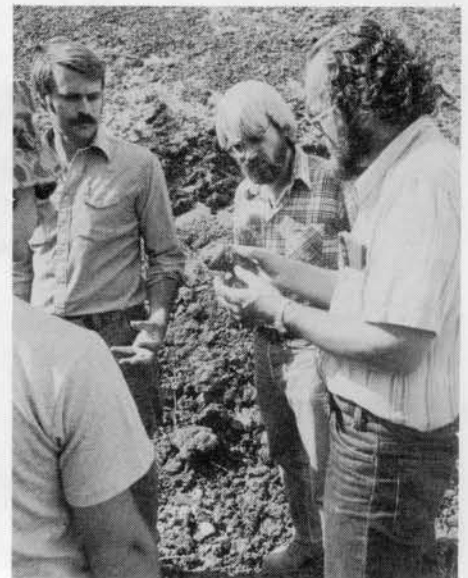



services for students

II.

Vice President for Student Affairs

385-1418

If you need an answer to a general question or problem, check in Room 112, first floor of the Administration Building, and ask for Dr. David S. Taylor, Vice President for Student Affairs. Dr. Taylor and his staff are available to advise on all of the services provided by Student Affairs personnel.

Specific questions or problems on residency requirements, the Student Policy Board, other Student Affairs offices, student government, and all areas of counseling and advising are handled in Dr. Taylor's office.

Vice President for Student Affairs Staff:

Dr. David Taylor, Vice President for Student Affairs
Beulah Hofferber, Secretary

Dean of Student Special Services

385-1583

The functions of Student Special Services includes general student counseling, adjudicating special requests and petitions to change a student's record or withdrawal from the University, tutorial assistance, support services for disabled students and professional advising of minority, women, disabled and veteran activities.

receiving tutorial assistance or becoming a tutor by contacting Student Special Services, Administration Building, Room 114.

Physically Disabled Students

Special problems related to disabilities are referred to the Student Special Services office. To facilitate identification of services needed you are requested to contact us as early as possible. Our office is equipped with an electric door and TTY for easy access. The phone number for the TTY is 385-1454. For a comprehensive description of services available at Boise State University you should request the *BSU Physically Disabled Student Guide*.

Student Special Services Staff:

Ed Wilkinson, Dean of Student Special Services

Margarita Mendoza de Sugiyama, Administrative Assistant
Beverly Crawford, Secretary
Randy Martindale, Coordinator, Veterans Affairs

Talent Search

Luanne Epeldi, Recruiter/Counselor

Complete Withdrawal from BSU (Leave of Absence)

If you are contemplating withdrawing from the University, come to Student Special Services for a withdrawal form. A staff person will do an exit interview and advise you of the clearance procedures. The office will try to assist you in handling some of your problems and will refer you to other student assistance areas or community agencies for help with special needs.

If you are physically unable to come in due to hardship or health, telephone or write the Student Special Services office and request a **Petition for a Complete Withdrawal**.

Tutorial Assistance - 385-3993

Student Special Services offers tutorial assistance in as many subject areas as we are able to secure certified tutors. This program is a service to Boise State University students in need of additional help outside the classroom at no cost. You can obtain information about

Veterans Affairs 385-1679

This office provides minimal services and assistance for all veterans enrolled at Boise State University. Veteran student counselors will inform and advise you of eligibility for educational benefits and assistance. Counselors are responsible for identifying special education programs of a remedial, motivational, and tutorial nature that will assess your needs, problems, and interest. The Veterans Affairs staff will also make referrals to the Veterans Clerk in the Registrars Office, Counseling Center or other student assistance areas and to community agencies when appropriate.

Whenever you need some assistance or information we will try to do everything possible to help you.

Career & Financial Services

385-1664

Career and Financial Services provides a program of advising and assistance to students regarding financing their education, determining what they want to do when they graduate, and obtaining career employment upon graduation. The office is located in Room 117, Administration Building.

Financial Assistance

Boise State University has a comprehensive financial assistance program which includes a variety of types of scholarships, loans, grants, and part-time jobs for which one might apply. Due to the changes occurring in traditional financial assistance programs, students should contact Career and Financial Services during **Fall Semester** to learn what assistance might be available and how to apply.

Career Services

Career and Financial Services also provides information regarding career opportunities and career choice. Students are invited to utilize this service anytime during their university years to assist in the important decision of what to major in and what to do after graduation.

Students may obtain up-to-date occupational information on current employment, wages, outlook, and occupation descriptions by using the Idaho Career Information System via a computer terminal in room 124, Administration Building. This system also features Quest, a questionnaire which assists the student in identifying careers which relate to the student's likes and abilities.

Career and Financial Services also assists graduating students and alumni by providing information about job hunting techniques and employment opportunities. *Graduating students are encouraged to establish a placement credential file with the office early in their final year.* This permanent file contains references and other valuable information which can be provided to employers or graduate schools. The office also arranges for a variety of employers to interview graduating students on the campus and maintains listings of job openings.

Career and Financial Services Staff:

Richard Rapp, Director

Esperanza Nee, Assistant Director
Carol Hines, Career Planning &
Placement Assistant

Wanda Craig, Student Employment

Richard Reed, Financial Services
Advisor

Chris Woodward, Financial Services
Advisor

Dean of Admissions 385-1177

Admissions handles all the paperwork involved in keeping your admissions record up-to-date from the

moment you first apply for admission until the day you graduate and receive your degree. If you need to know whether the University received your application, high school or other college transcripts, or how much it costs to register, where to register, when, and how, the Admissions people in Room 101 (Admissions Window), 103 and 105, first floor of the Administration Building, are there to help.*

*General admissions and program counseling as well as referral services are also available from this office primarily through the Admissions Counseling Office.

Admissions Staff:

Guy Hunt, Dean

Maxine Kudar, Secretary

Steve Spafford, Associate Dean and
Director of University Admissions
Counseling

David Lindsay, Assistant Director of
University Admissions Counseling

Registrar 385-3486

The Registrar's Office can answer any questions you might have about your BSU transcript, credits earned or transferred in from other colleges or anything concerning your cumulative academic record. If you wish to obtain a copy of your BSU transcript for yourself, prospective employers or other schools, this service is provided free of charge. Registrar's staff will certify your attendance or G.P.A. for such things as Social Security benefits, educational loans and insurance company's "Good Student Discount." In addition, this office can help you with drop/add or pre-registration and registration problems. A Veteran's clerk is also available to help you if you need to apply for Veteran's benefits or have questions concerning them. This office is located in Rooms 100, 102, 104, 107, and 108 of the Administration Building.

Registrar's Office Staff:

Susanna Yunker, Registrar, Room
A-108

Jim Sup, Associate Registrar, Room
A-102

Debbie Christensen, Administrative
Ass't to Registrar, A-102

Michelle Shobe, Secretary, A-108

Joan Urresti, Transcript Clerk, Room
A-100 Window

Isis Frost, Veterans' Clerk, Room
A-108

Sandi Smith, Graduation Evaluator,
Room A-108

Terri O'Halloran, Graduation Eval-
uator, Room A-107



Student Residential Life

385-3986

The Office of Student Residential Life assists students with their residential experience. It is responsible for the Residence Halls and Family Housing, but also provides assistance to those students who live off-campus. Students with problems or questions related to their housing situation can come to Room 110, Administration Building, for assistance.

The office also tries to identify the needs of student related to their residential experience, so that through individual counseling or new programs these needs can best be met. This includes married students, single parents, off-campus students, and residence hall students. The office supervises all applications, assignments, and financial arrangements for on-campus and family housing, and oversees the physical operation and maintains listings for off-campus accommodations.

Residence Halls

Boise State University has four residence halls, serving approximately 760 students. The Towers is a women's hall for 300 students; Chaffee is for men and has a capacity of 290; Driscoll and Morrison accommodate 78 students each, with Driscoll serving as a women's facility, and Morrison an upperclassmen coed hall.

We have very active student involvement in programming and government in our residence halls.

Residence Hall Student Government

Each hall has a Hall Council made up of the executive officers and floor/suite representatives. This organization has a very direct voice in the programs and policies which pertain to the students in the respective halls. These are elected positions, and directly involve the students in active participation in all matters that impact on them.

Residence Hall Association

RHA is the organization which represents the central governing body of the students in the residence halls, with the Resident Directors serving as advisors. It is affiliated with the national organization, and is directly involved in programming and policies for the halls.

Resident Advisors

Each hall has Resident Advisors who are selected students, trained to assist the residents. The RA's serve as resource people, advise students and student groups, help individuals with problems, implement policies, and basically are there to listen and offer assistance.

Residence Hall Judicial Boards

Students who are suspected of a violation of a University or residence hall policy are referred to a Judicial Board composed entirely of students. There is the right of appeal from the board to the Associated Student Body Judiciary.

Program Fees

All residence halls have a required program fee. This fee is used for programs, activities, and various types of interest group projects as desired by the students.

Semester and Spring Breaks

The residence halls are officially closed during Semester and Spring Breaks. Any student desiring to remain in the halls for all of either of

these periods or a portion thereof will be required to pay a per night rate.

Food Service

The Food Service provides three optional meal plans:

Option A: 7-day (19 meals: 3 meals Monday-Friday; 2 meals Saturday and Sunday)

Option B: 7-day (any 14 meals)

Option C: 7-day (Any 10 meals)

Residence Hall Acceptance

Acceptance and processing of this contract by the Director of Student Residential Life does not constitute approval of academic admission to the University and application for admission is not an application for housing.

Contract

Boise State University does not offer residence hall accommodations for a period of less than an academic year. This agreement is binding for the entire school year, effective upon the signing of the application contract. The contract is for both room and board.

Eligibility to live in a Residence Hall or Family Housing is dependent upon an individual being accepted by the University as a regularly enrolled student carrying 8 credit hours or more.

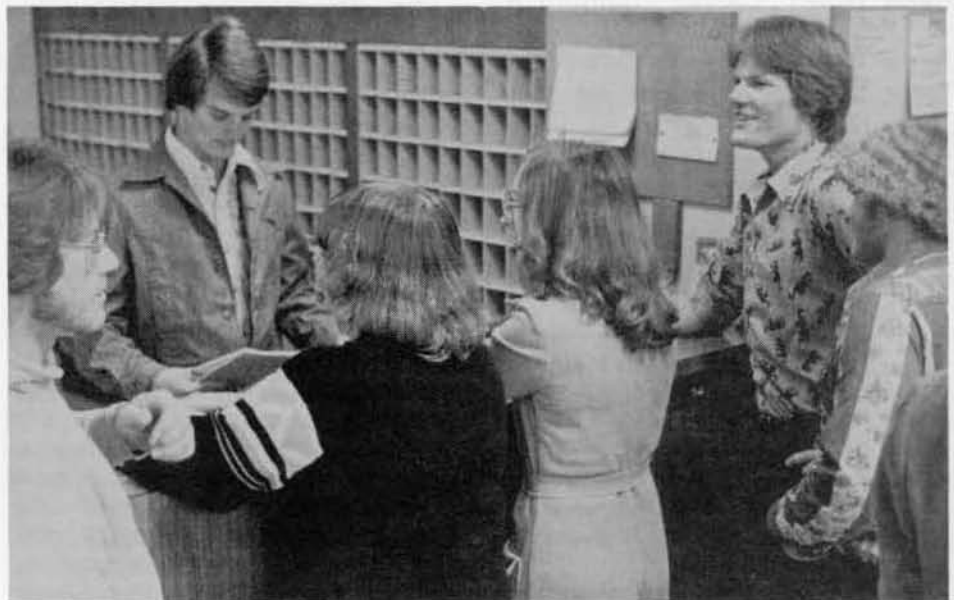

FAMILY HOUSING

Boise State University has three family housing complexes, with a total of approximately 70 units.

How to Apply

Family Housing applications are sent to all students and prospective students who request them. Upon receipt, the student should submit the completed form and a \$50.00 application fee to the Office of Student Residential Life as soon as possible to be placed on the waiting list. Then, when the apartment is available for which the student has applied and is eligible, the student will be contacted. It is the responsibility of the student to notify the Office of Student Residential life of any change of phone number or address.

Eligibility

To be eligible for Family Housing, a student must either be married, or be a single parent with a child or children, AND must be currently enrolled as a full-time student and/or fully matriculated at Boise State University.

OFF-CAMPUS HOUSING

Our office provides very limited services to students who are seeking off-campus housing. We do have listings that we maintain on any available apartments or houses that come to our attention. However, we are unable to go beyond simply making these listings available to anyone who can come into our office, Room 110 of the Administration Building.

Equal Availability

The University is an equal Opportunity institution, and offers its living accommodations without regard to race, color, national origin, or handicap (as provided for in Title VI and Title IX and Sections 503 and 504 of the Rehabilitation Act of 1973).

Application Process

To apply for either the Residence Halls or Family Housing, write to:

Student Residential Life
Boise State University
1910 University Drive
Boise, Idaho 83725

Student Residential Life Staff:

Susan Mitchell - Director
David Boerl - Assistant Director



Counseling and Testing Center 385-1601

This counseling service has been established to provide assistance to Boise State University students with personal, vocational and educational concerns. Its objective is to aid students to become more self-reliant and effective in their personal and social relationships. The service is based on the premise that at times many normal individuals have problems that they alone cannot resolve. Because of their particular circumstances, university students may have concerns of this nature with greater frequency than persons not in school.

The Counseling Center is also responsible for the administration of such nationwide testing programs as the American College Testing, Miller Analogies Test, College Level Examination Program (CLEP), etc.

Procedure

Any half-time (6 credits) or more Boise State University student may arrange to see a counselor about any concern. The Center operates on the assumption that "talking through" a concern with a counselor is a most effective way of resolving the difficulty. While counselors do not necessarily give advice, they do provide information when appropriate.

Frequently the counselor can respond in such a way that the student gains more understanding of himself. It is our belief that self-understanding and the application of systematic problem-solving techniques are the keys to the resolution of personal difficulties.

An appointment with a counselor can be made in person or by telephoning 385-1601. The office is located in the Education Building, Sixth Floor. Interviews are scheduled for 30 to 60 minutes. Frequently several conferences with a counselor are indicated. In many situations a counselor can be seen "on the spot." An appointment may usually be made in a short time.

Hours

The office is open from 8:00 a.m. to 5:00 p.m., Monday through Friday.

Testing

A number of standardized tests are available and, when it would appear beneficial, they may be administered to a student. Tests of interest, general ability, and special aptitude are most commonly utilized. The results of tests are more useful in stimulating self-analysis than in providing answers to problems.

Referrals

Individuals can profit from counseling only if they feel a need for this kind of service. Nevertheless, referrals of students by faculty members are frequently appropriate and are welcomed by the staff of this office. Communication between the referring faculty member and the counselor is usually beneficial.

Confidentiality

No one talks openly about himself if he is afraid that he may be hurt in some way by revealing his feelings. To encourage openness, all matters discussed by the students are held confidential and only with written permission of the student is information released to others. No report of the counseling is made in any official university record.

Staff

By virtue of training and experience, all counselors in this office are well qualified to provide assistance to students. They possess earned doctor's degrees in Counseling Psychology or related fields and are licensed psychologists. In addition each counselor holds a joint teaching appointment in Psychology or Education which facilitates their understanding of the academic process. They are sensitive to the conflicts and concerns which confront many individuals.

Counseling Center Staff

Dr. David P. Torbet, Director
Mary Cozine, Secretary

Student Union 385-1448

As the center of campus social life, the SUB is yours to enjoy and use during your between-class and leisure hours at Boise State. It was specifically designed to provide a wide variety of special services and facilities that are available to all students, faculty, administration, alumni, and community guests. For information about services, equipment or facilities call 385-1448.

SUB Hours

Monday through Thursday - 6 a.m.
to midnight
Friday - 6 a.m. to 1 a.m.
Saturday - 6 a.m. to 1 a.m.
Sunday - 6 a.m. to 11 p.m.

University Bookstore

The bookstore is located on the first floor of the Student Union Building. All textbooks and supplies required for classes can be purchased there. The bookstore endeavors to carry a large selection of sale books on a constant basis.

The bookstore hours are:

Monday-Friday - 8:00 a.m. to 5:00
p.m.
Saturday - 10:00 a.m. to 3:00 p.m.

We hope you will enjoy shopping at the bookstore. We are here to serve you.

University Food Service

The University contracts yearly with a commercial food service firm (SAGA) for all food services on campus. For information call 385-1225 or call Student Residential Life at 385-3986 about meal tickets. Some of the facilities provided are:



SUB Student Dining Room (All Students, Faculty, Staff, and Guests Welcome)

Located on the right of the stairway of the second floor, the dining room serves three full meals a day (two meals on Saturday and Sunday), cafeteria style to all students with meal tickets, coupons, and cash.

Meals are served at the following times:

Breakfast: Monday-Friday 7:00-8:00;
Brunch: Saturday and Sunday
11:00-12:30

Continental: Monday-Friday 8:00-9:30

Lunch: Monday-Friday 11:00-12:45
Sandwich Bar: Monday-Friday 12:45-1:30

Dinner: Monday-Friday 4:30-6:15;
Saturday and Sunday 4:00-5:30



Snack Bar and Deli - are located on the northwest end of the SUB's first floor. Hamburgers, soup, salads, cold sandwiches, ice cream, and a la carte entrees are available from 7:00 a.m. through 3:00 p.m. daily. Deli sandwiches and bakery goods are available from 7:00 a.m. through 9:00 p.m. Monday-Thursday, 7:00 a.m. through 3:00 p.m. on Friday.

Catering - SAGA Food Service offers catering for all types of functions. Special affairs such as luncheons, banquets, teas, receptions, and coffee breaks can be easily arranged by calling the Caterer at 385-1225.

General Purpose Meeting Rooms

There are meeting rooms available to recognized student organizations and faculty or staff located on the second floor of the SUB. Room reservations are made in the Scheduling Office on the first floor and should be made early to assure a room. The majority of meeting rooms have conference tables and chairs. Other equipment can be procured by the Scheduling Office if ordered early. Many of the meeting rooms are named after different counties of the State of Idaho. In a case when Food Service will be involved, such as a banquet, one should contact the Operations Office first to be sure that there is room available.

Information Center 385-1448

The Information Center is located in the main lobby to your direct right as you enter the front door of the SUB.

The Information Center is the HUB OF THE SUB. Information concerning current and up-coming events, ticket sales, office location, bus schedules, lost and found, paging telephones and special events can be obtained here as well as cards for registering classified ads on the bulletin boards to the side of the Information Center counter. Lost and found services for the entire campus are located here.

Activities Office 385-1223

This office is located on the second floor. The Activities Office contains the headquarters for the Student Union Programs Board and its subcommittees, the ASB Judiciary System, as well as for all student organizations. Each recognized student organization has a campus mailbox in the Activities Office and is required to submit an up-dated roster of all officers to maintain recognition.

Coordination of all campus activities, the filing of "Activity Scheduling Forms" for approval and planning of dances, concerts, art shows, cabarets, films, coffeehouses, lectures, banquets, and numerous outdoor activities take place here. If you want to "Get Involved" or find out about fraternities, sororities, other campus organizations—this is the place!

Scheduling Office 385-1677

The Scheduling Office is located on the first floor across from the Campus Store. All scheduling of the Student Union Building facilities is done in this office.

Telephones

Four public pay phones are located directly behind the main lobby stairway on the first floor. Blue paging telephones are located on the first floor next to the Information Desk and on the second floor, adjacent to the Ballroom and in between the Big Four meeting room, and the Nez Perce room. One public pay phone is also located outside the Ballroom.

Lounges

There are two very large lounges that take up the northwest corner of both the first (Boisean Lounge) and second (Ada Lounge) floors of the SUB. Both have huge fireplaces, ultra-soft furniture, and excellent panoramic views of the campus: a great place to rest and relax between classes.

Ballroom

The Ballroom on the second floor north is used for dances, luncheons, speakers and other activities and has an occupant capacity of nine hundred.

Recreational Facilities 385-1456

The Games Area is located on the first floor past the Bookstore. There are six bowling lanes, ten billiard tables, four snooker tables, one three-cushion billiard table, football machines, table tennis, coin amusement machines, darts, outdoor recreational equipment and other rental equipment available. Also available are chess, checkers, cards, cribbage, etc.—at no charge. Also the lockers located on the left of the entrance to the Games Area are available for rent to students; check at Games Area Desk.

The Head Shop 385-1260

Located on the first floor to your right as you enter the front of the SUB, this four-chair shop offers hair-styling for both men and women five days a week from 9:00 a.m. until 5:00 p.m., and Saturday 9:00 a.m. to 12:00 noon.

Art

Student, faculty, and guest art works, painting and exhibits are generally displayed in either the



Boisean or Ada lounges. Insurance for displays is available through the University Business Office. For further information, contact the Director of Student Union, 385-1551.

Vending Machines - are located in the Games Area on the first floor of the SUB. Other machines are also located in the residence halls and all academic buildings.

SUB Staff:

Dennis Freeburn - Director of Student Activities and Student Union
Mike Henthorne - Asst. Director of Student Union
Carole Golder - Asst. Director of Student Activities
Steve Dingmann - Special Events Coordinator
Greg Hampton - Recreation Manager

Also in the SUB

William Barmes - Bookstore Manager
Mike Wilding - Food Service Director

Multicultural Center 2256 University Dr. 385-3979

The Multicultural Center is, in a sense, an extension of the SUB. Its use is governed by the Multicultural Board under the Supervision of the Dean of Student Special Services. If you are interested in browsing through books of an ethnic nature, wish a meeting place after 7:00 p.m. with an enriched child atmosphere and playground, music and limited kitchen facilities, come to the Administration Building, Room 114, and ask about the procedures for scheduling the facility with our staff.

The Multicultural Board was established as a central organization to develop, coordinate, budget and implement programs of an educational, cultural, social, and humanitarian service for all members of groups affiliated with the Multicultural Board. The Board also promotes interaction, awareness and cooperation between students, staff and people from the local community of all ethnic and cultural backgrounds.



Child Care Service 385-3979

The BSU Child Care Center (2256 University Drive) provides day care from 7:00 a.m. until 5:00 p.m. for two and one-half (2½) through kindergarten age (5-6) children of full-time BSU students first, then part-time students. Faculty and staff children plus half-day or drop-in service will be provided on a space available basis. The child care service provides an educational development program for the total child. It is financed as a self-supporting project through parent-paid fees, donations, ASBSU assistance and reimbursements from the Child Care Food Program. An expanded program will be provided in the spring of 1982, when the center moves into the new multi-purpose pavilion.

Physically Disabled or Handicapped Students

University staff and faculty have worked together with physically disabled students in eliminating archi-

tectural barriers and improving program accessibility for over fifteen years. Between 200 and 300 disabled or handicapped students enroll in a wide variety of courses and majors each semester with approximately forty percent requiring assistance in accessing university programs.

The Dean of Student Special Services Office provides information and orientation to the University as well as priority course scheduling, registration help, interpreter and notetaker services, tutorial assistance and the authorization of handicapped parking decals for students with serious mobility impairments who submit a doctor's verification. A very close liaison is also maintained with the Boise area office of the Idaho Vocational Rehabilitation Service to facilitate each student's educational experience. All modifications to the campus are recommended and monitored by the "University Committee for Accessibility" in compliance with Section 504 of the Rehabilitation Act of 1973.

Limited equipment is available such as a TTY (208-385-1454), manual wheelchair, tape recorder, crutches, electric typewriters and soon a computer terminal for tests and term papers. The University Library maintains a talking calculator, Visualtek machine, Braille dictionary, encyclopedia and typewriter.

For more information and a *BSU Physically Disabled Student Guide*, call the Dean of Student Special Services Office (208-385-1583) or drop in to Room 114, Administration Building.

Library 385-1204

The University Library contains more than 900,000 items selected by librarians and teaching faculty in support of the university educational programs. Materials include:

- 260,000 volumes
- 2,000 periodical subscriptions
- 43 state and national newspapers
- 122,000 government publications
- 405,000 microform pieces
- 88,000 maps
- 34,000 phonodiscs, cassettes and other A-V items

The basic collection of books is located on the third and fourth floors of the library building. Consult the card catalog for specific classification numbers. For use of materials or for study purposes there are 1350 reader stations in the Library, divided among individual carrels, large tables and lounge seating. There are also small study and typing rooms available for individual or group use. For locations of services and various collections see below. Please remember that you must have your BSU Activity/Fee card and some photo-identification, e.g. driver's license, to check out library materials.

CARD CATALOG—the index to the library's collections. Here the student may discover what information and materials are available and where they are located.

REFERENCE DEPARTMENT—has a large collection of encyclopedias, dictionaries, and other reference works to aid library users in finding needed information. A reference librarian is on duty most hours the library is open to assist students and faculty in using library materials.



CIRCULATION DESK, 385-1204 — the place where books are checked out for home use and records are kept of all books in circulation. Books are returned here, and after being checked in, are reshelved on their respective floors. Circulation also sends notices to delinquent borrowers who fail to bring back their books on time. Reserve materials are located within the Circulation area.

PERIODICALS AND MICROFORMS, 385-1264 — The library collections of periodicals and general microforms are located on the first floor. Assistance in gaining access to periodical literature is available in the Reference Department. Help in using micorform equipment may be requested at the Circulation Desk or in the Microform Reading Room.

Visualteck equipment for the use of visually handicapped students is available on the First Floor.

Second Floor 385-3605
CURRICULUM RESOURCE CENTER
The library has a large collection of non-book materials housed in the CRC. The collection includes book and non-book teaching materials, phonorecords and tapes, plus many types of equipment for use with these materials.

GOVERNMENT PUBLICATIONS, MAPS & SPECIAL COLLECTIONS — are located on the second floor where staff is available to assist users.

EDUCATIONAL MEDIA SERVICES—385-3286 — EMS is located on the second floor of the library, at the east end, and provides a variety of audio-visual services and resources. The University's extensive film collection may be previewed during posted hours.

A limited collection of standard A-V equipment is also available to students for use in course-related assignments and activities.

EMS also provides A-V equipment and delivery; instructional graphics and photography; audio productions; and small format video production for the University's teaching faculty.

To Charge Out a Book: (1) Remove the book card from its pocket inside the back cover. (2) Fill out the card including your name and student number. (3) Present the book, the filled-out book card, and your BSU Activity/Fee card and photo-ID to a student assistant at the circulation desk.

Library Hours

Mon.-Thurs. . . . 7:30 a.m.-11:00 p.m.
2nd floor closes at 10:00 p.m.
Friday 7:30 a.m.-5:00 p.m.
Saturday 9:00 a.m.-5:00 p.m.
Sunday 1:00 p.m.-9:00 p.m.
Closed on most University holidays
and on weekends between semesters.
There is a reduced schedule of hours during summer school.

Fines for Overdue Materials

Books: 25¢ per day to \$10 maximum
Reserve Books and Periodicals: 50¢
1st hour to \$10 maximum
Patrons must pay the cost of lost material plus a \$10 processing fee.

Pay telephones: 1st floor lobby
Campus telephone: 1st floor near Circulation exit.

Select Telephone Numbers:

Circulation 1204
Curriculum Resource Center . . . 3605
Government Publications 3559
Maps/Special Collections 1736
Reference (Information) 3301
University Librarian 1234

Calculator: Reserve Desk
(for in-library use only)

Note that smoking is permitted in the lobby and stairwell areas **only** and that food or drink is not permitted in the library.

Other Services Housed in Library Building

FACULTY OFFICES — The Departments of History, Societal and Urban Studies, and individual faculty offices are located on the second floor.

THE OFFICE OF CONTINUING EDUCATION, 385-3293 — is located on the second floor.

KAID-TV, 385-3344 — a public broadcasting television station occupies a portion of the ground floor of the Library Learning Center. It has its own separate entrance on the west side of the building. The facility provides a large production studio, offices and modern broadcasting equipment for a TV station. Boise State University KAID-TV, Channel 4, provides non-commercial

public broadcasting programming which serves residents of Treasure Valley. The station airs instructional TV programs for public education, higher education, and the community. In addition, some programs are offered as complete courses via TV for Boise State University as well as supplemental materials for several Boise State University courses and departments. The station is an affiliate of the Public Broadcast Network and airs and produces public television programs in cultural and public affairs for the citizens of Idaho.

Student Health Service

385-1459

Location

Directly across from Campus Elementary School at 2103 University Drive.

Hours

9:00 a.m.-4:00 p.m. every day school is in session.

Fees

The program is financed by a fee which is automatically paid as part of the registration cost. Minimal fees will be charged for certain procedures and diagnostic tests: e.g., pap smears, premarital blood tests and flu vaccines.

Eligibility

All full-time students (privileges are not available to part-time students, faculty, or staff members).

Services

Similar to that of a private office practice which can handle approximately 90 % of your health problems.

Listed below are some of the services:

1. Immunizations - TB skin tests, Diphtheria and Tetanus
2. Allergy injections
3. Venereal disease diagnosis and treatment
4. Contraception examination, prescription, and counseling

5. Approximately 90% of all medication that is prescribed for treatment and prevention (most universities charge extra)
6. Minor surgery - removal of warts, cysts, and moles, etc.
7. Some orthopedic care, such as: sprains and contusions; bandages, splints, cervical collars, casts, x-rays of extremities
8. Examination and treatment of illnesses such as strep throat, ear infections, upper respiratory diseases, etc.
9. Emergency care - suturing wounds
10. All laboratory tests performed or ordered by the Student Health Service in the treatment or evaluation of illness

Staff

2 physicians
3 nurse practitioners
2 receptionists

Confidential Records

All medical records are confidential and are not part of the student's portfolio. Records will not be divulged without the consent of the student unless required by law.

Good health is an important requirement for each student to pursue his or her academic goals. The Health Service is dedicated to assisting and serving the student in all facets of health care.

Student Health Service Staff:

Lester Nyborg, M.D., Director

Stanley Drennan, M.D., Staff Physician

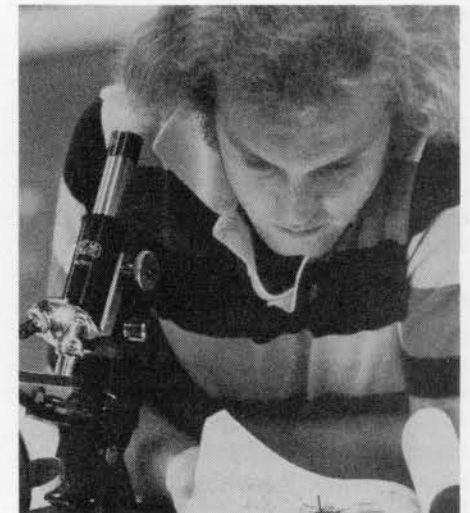



opportunities for involvement

III.

University Committees with Student Members

Application for all University Committee student positions is made through the ASBSU. Most positions must be approved by the Student Senate.

Student/Faculty/Administration Committees created by Boise State University Policy

Competency Review Committee reviews the functional competency of tenured faculty, requests formal evaluation of tenured faculty by school or division tenure committees and holds hearings on the recommendations of a Tenure Committee concerning competency of a faculty member. The Committee consists of five faculty and two students. (Established by BSU Policy 5361-B.)

Records Policy Committee periodically reviews, interprets and amends all existing BSU record policies and develops any policies as needed. Any misuse or violation of the confidentiality of student or employee records is referred to the Records Policy Committee for consideration and action. Two students serve on this committee. (Established by BSU Policy 1100-A.)

Tenure Committees recommend the awarding of tenure and formal evaluation of tenured faculty. Each school or recognized division has a Tenure Committee which the Dean appoints by November 20 from a list of faculty candidates selected by the departments of the school/division and students selected by the Student Senate. The Tenure Committee is composed of five faculty (four tenured, one nontenured) and two students. (Established by BSU Policy 5357-B.)

Affirmative Action Program Committee acts in an advisory capacity to the President and the Director of Affirmative Action Programs to insure compliance with the Non-discrimination and Affirmative Action Program of BSU. The committee, appointed by the President, is composed of faculty, staff, and a male and a female student. Interested students should call the Director of Affirmative Action Programs, 385-1979. (Established by BSU Policy 1001-A)



Committees created by Presidential Directive

Athletic Board of Control advises and assists the development and coordination of athletic programs. It is composed of seven faculty, one alumni and one student.

President's Cabinet serves under the University President in an advisory capacity to him. The President of the ASBSU serves as a student member.

University Committee for Accessibility is appointed by the President and makes recommendations to him that will result in better services to disabled students and insure the University's compliance with Section 504 of the Rehabilitation Act of 1973. Three disabled students serve on this committee. Interested students should contact the Dean of Student Special Services, 385-1583.

University Information/Media Communication Standards Committee assists in establishing and maintaining high standards of excellence in media production. Three administrators, three faculty and one student are members.

Committees created under Student Affairs

Food Service Advisory Committee promotes lines of communication between students and the food service company.

Residency Determination Committee hears appeals of students against residency decisions made by the Office of Admissions. The committee is composed of two administrators, two faculty, one student, and the Dean of Admissions, ex officio.

Student Policy Board develops the Student Code of Conduct, Student Judicial System, and other policies and procedures relating to BSU student campus life. The Board is composed of the Vice President for Student Affairs, two Student Affairs staff, two faculty, two ASBSU Executives, and three students.

Committees created by the Faculty Senate Constitution

(The following Faculty Senate Committees each have two student representatives.)

Academic Standards Committee is responsible for all matters of policy governing undergraduate academic standards.

Financial Aids Committee is responsible for policy pertaining to the awarding of student scholarships, grants, and loans. This committee will also function as a monitoring body to oversee the process of awarding scholarships, and has the power to appoint specific awarding sub-committees.

Curriculum Committee supervises all undergraduate offerings at the University, determining that curricular changes be compatible with existing programs, feasible under given circumstances, and consistent with the educational objectives of BSU under State and Federal law.

Honors Program Committee develops, implements, and supervises programs for Honor Students.

Commencement Committee plans all commencement activities. All proposed changes are presented for the approval of the Faculty Senate.

Library Committee is concerned with matters of Library policy and procedure.

Matriculation Committee is responsible for all matters of policy regarding the registration, orientation, and advising of students.

Other Boards with Student Members:

ASBSU Judiciary (see Article IV ASBSU Constitution) and **Student Policies and Procedures** (see Hearing Boards).

Academic Grievance Board is empowered to recommend changes in student grades, instructional procedure, and testing. See Section IV, "University Policies & Procedures," under "Hearing Boards."

Student Union Board of Governors establishes policies for the operation of the Student Union, acts in an advisory capacity to the Director of Student Activities and Student Union, and exercises fiscal responsibility for the Student Union. The Student Union Board of Governors is composed of three faculty members, six administrative members, the ASBSU President, the ASBSU Treasurer, a student Senate delegate, the Chairperson of the SUPB, and six students-at-large.

Alumni Board of Directors is an advisory/policy making board for

the Alumni Association. It is composed of the Alumni Association Executive Committee (President, Vice President, Secretary, Treasurer), their legal counsel, six alumni elected to the Board for three year terms, their past president (ex-officio), a Bronco Athletic Association representative (ex-officio), and one student-at-large approved by the Student Senate (ex-officio).

Student Organizations and Programs 385-1224

If you are interested in becoming involved in activities at Boise State University, contact the Programs Office, second floor of the SUB, for information on the various organizations listed below.

Associated Student Body Organizations and Directors:

Student Union Board of Governors - 385-1551
 Student Program Board - 385-3654
 Judiciary Council of ASBSU - 385-1223
 Officers of ASBSU 385-1440
 Senators of ASBSU 385-1909
 Student Election Board 385-1223

All Campus Service and Honoraries:

Beta Sigma Lambda Eta - Student Leadership Group
 Campus Girl Scouts - Service Group
 Honors Council - Honors Program Students
 Omicron Delta Epsilon - Economics Honorary
 Sigma Gamma Epsilon - Gamma Rho Chapter - Geology Fraternity
 Sigma Tau Alpha - Rainbow Service Group
 Phi Kappa Phi - Scholastic Honorary

Campus Housing - Coordinates and promotes the interests of the residence hall students:

Men's Residence Hall
 Chaffee Hall - 385-1259
 Women's Residence Halls
 Driscoll Hall 385-1502
 Towers 385-3201



Coed Residence Hall
Morrison Hall 385-1978
Family Housing
University Courts 385-3986
University Heights
University Manor

Publications:

University News - Recognized student newspaper, 385-1464.

Religious Groups:

Baha'i
Baptist Student Union
Biblical Studies Center
Campus Crusade for Christ
Canterbury Club
Chi Alpha
Christian Forum
Christian Science Organization
Eckankar International Student Society
Latter-Day Saint Student Association
Namgyam Group

Social Fraternities and Sororities:

Men's Fraternities:
Alpha Tau Omega
Kappa Sigma
Sigma Phi Epsilon
Tau Kappa Epsilon
Women's Sororities:
Alpha Chi Omega
Alpha Omicron Pi
Delta Delta Delta
Gamma Phi Beta

Inter-Fraternity Council - Composed of representatives from the fraternities
Panhellenic Council - Advises and governs sorority activities, rush periods, and programs

Professional Clubs:

Abacus - Accounting Club
Alpha Eta Rho - Aviation Fraternity
Alpha Kappa Psi - Business Fraternity
Amalgamated Bulls and Bears - Finance Club
Anthropology Club
BSU Chapter of the Associated General Contractors
Engineering Club
Geophysical Society
History Honorary Society
Idaho Nursing Student Association
Music Educators National Conference
Personnel and Industrial Relations Association (PAIR)
Physical Education Majors and Minors Club
Pi Kappa Delta - Debate Fraternity
Pi Sigma Epsilon - Business Fraternity
Pre-Med Club
Rho Epsilon Collegiate Real Estate Fraternity
Sociology Club

Special Interest Groups:

Black Student Union
Bronco Kickers
Athletic Trainers Association
Environmental Health Assoc.
C'est Vive-Readers Theatre
Chess Club
College Republicans
Conservation Information Group
Dama Soghop - Native American Organization
Federation of the Blind
Fencing Club
International Students Club
Judo Club
Movimiento Estudiantil Chicano de Aztlan (MEChA)
Rodeo Club
Shooting Team
Shotokan Karate Club
Sign Language Club
Ski Club
Stamp Club
Student Action Committee
Student Social Workers
University Democrats
Varsity Bowling Team
Vocational Technical Student Coordinating Committee

Scheduling of BSU Facilities

To request scheduling the following facilities call the number listed:

Place to be Scheduled	Office	Phone Number
Room in the SUB	SUB Operations	385-1677
Any BSU grounds	Physical Plant	385-1442
Equipment (tables, chairs, charbroilers, etc.)	Physical Plant	385-1442
Classrooms - daytime Fall and Spring (Academic Courses)	Assistant Registrar	385-3486
Classrooms - night or Summer (Extended Day Courses)	Continuing Education	385-1140
Classrooms - Non-University or University Co-Sponsored Usage	V.P. for Financial Affairs Office	385-1483
Gym or Auxiliary Gym	P.E. Department	385-3506
Special Events Center	Center Manager	385-1223 or 385-3566
Multicultural Center	Student Special Services	385-1583
Pavilion	Pavilion Manager	385-3274



Art, Music and Theatre Arts

Throughout the year the **Art Department** sponsors a variety of Arts Shows of both regional and nationally known artists. In conjunction with these shows, the Gallery invites each artist to present a workshop. These workshops vary in nature from sculpture to photography and are open to all students. Each spring, the Art Department sponsors a student show. Outstanding student art work is displayed during the year.

The **Music Department** offers a wide variety of opportunities for involvement by students, both as participants and as spectators. The Symphonic Band and University Singers are open to all students without audition. Meistersingers, Orchestra, Music Theater, Jazz Band, and other ensembles are open to students by audition. The Opera Theatre and Summer Music Theatre are open to students and community people by audition. Academic credit is available for most of these groups and activities. All student musical groups perform regularly on the campus and most participate in a tour each spring. The Faculty Artist Series is scheduled for the third Friday of each month.

The **Theatre Arts Department** schedules four to eight productions each year that are open to all students. The department also hosts a secondary school festival in February of each year and offers a children's theatre tour every spring that performs before thousands of elementary school children in the local area. Upper division students are encouraged to direct and produce their own plays. Academic credit is sometimes available for such individuals.

Details about concerts, recitals, and productions can be obtained from the Theatre Arts Department office located in the Music-Drama Building, Room 212, phone 385-3957, or the Music Department office, 385-1771.

Recreation on Campus

All Physical Education facilities on campus are available for the use of students when classes, intramurals, and varsity sports are not utilizing them. These facilities include two gymnasiums, swimming pool, weight room, matroom, playing fields, tennis courts, equipment, etc.

The availability of these facilities for activities varies. Times will be posted at the individual facilities. For further information about the use of these facilities call the Director of Physical Education - 385-1570.

INTRAMURAL SPORTS PROGRAM - offers a diverse program of sports and recreational activities for the students, faculty and staff. (The SUB Games Area schedules all bowling leagues.) Call Ross Vaughn at 385-1131 for more information. To be eligible for Intramural Sports, one must be signed up on the entry form in the Intramural Office (room 102 in the Auxiliary Gym). In order to participate in an intramural game, one must be signed up on the score sheet prior to the starting of the game. One is ineligible for intramural sports if he is a professional athlete, if he has lettered on a varsity team in that sport, if he is on the Freshman, Junior Varsity or Varsity roster.

Fall Semester	Rosters Due	Starting Date
Coed Softball	September 9	September 14
Flag Football	September 9	September 15
Powderpuff Football	September 9	September 15
Tennis Tournament	September 9	September 14
Coed Cross Country Meet	October 21	October 24
Men's Basketball	October 21	October 26
Women's Volleyball	October 21	October 28
Men's Volleyball	October 21	October 28
Spring Semester		
Men's Basketball	January 27	February 1
Coed Volleyball	January 27	February 3
Women's Basketball	January 27	February 1
Swimming Meet	February 3	February 6
Soccer	February 24	March 1
Coed Softball	March 16	March 29
Track & Field Meet	TBA*	TBA*

Check also the collegiate sports clubs listed in the Student Handbook under Special Interest Groups of the section on "Student Organizations and Programs."
*TBA = To Be Announced



Athletics at BSU

The Director of Athletics, Mike Mullally, can be reached at the Varsity Center or by calling 385-1526.

The Boise State Sports Information Office deals with the publicity, promotion, and statistics of the Boise State University men's and women's athletic program. The Sports Information Director is Dave Mendiola. His office is located in the Varsity Center, his telephone number is 385-1288. Darlene Bailey is the Assistant Sports Information Director for Women, her office is located in the Gymnasium, and her telephone number is 385-1656.

The Assistant Director of Women's Athletics is Carol Ladwig, her office is located in the Gymnasium, and she can be reached at 385-1657. The Assistant Director of Men's Athletics is Gene Bleymaier. His office is located in the Varsity Center and he can be reached at 385-1513.

CLUB SPORTS

Currently there are eight active and two inactive Coed Student Clubs organized to compete in bowling, fencing, judo, Karate, rodeo, skiing, sky diving, and trap shooting. Club teams travel and compete with other university and college teams, both in regional and national tournaments. Sports clubs are partially funded by the ASBSU and through fund-raising activities or membership fees.

WOMEN'S ATHLETIC PROGRAM

Boise State University has an excellent women's intercollegiate athletic program which includes six sports. As a member of the Association of Intercollegiate Athletics for Women (AIAW) and the Northwest College Women's Sports Association (NCWSA) Boise State competes in cross country and volleyball in the fall; gymnastics and basketball in the winter; tennis and track in the spring. A special effort is made to include all women interested in competition. Women desiring to become a member of one of these teams should contact the coach when school opens in the fall to receive information concerning practice schedules. For further information contact the Director of Women's Athletics, Carol Ladwig, 385-1655. The Assistant Sports Information Director for Women, Darlene Bailey, 385-1656, should be contacted for information concerning publicity, promotion, and statistics for the Boise State University Women's Athletic program.

Tentative Starting Times for Women's Sports:

Cross Country	September 1 - December 1
Volleyball	August 22 - December 1
Basketball	September 1 - December 1
Gymnastics	October 1 - March 15
Track and Field	October 1 - March 15
Tennis	September 1 - May 15
	October 1 - May 15

MEN'S ATHLETIC PROGRAM

Boise State University encourages intercollegiate athletic competition for those students who have the ability and wish to experience competition beyond the intramural and club sport level. As a member of the Big Sky Conference, Boise State competes in football and cross-country in the fall; basketball, wrestling and indoor track in the winter; track, tennis and golf in the spring. The Department of Athletics, under the leadership of the Director of Athletics, provides excellent coaching to those students who participate in the intercollegiate athletic program. Intercollegiate contests are played under the rules of the National Collegiate Athletic Association (NCAA), of which the University is a member. All students who wish to participate in the intercollegiate athletic program are encouraged to contact either the coach of the sport he is interested in or the Director of Athletics, 385-1526. The Sports Information Director should be contacted for information concerning publicity, promotion and statistics for the Boise State University Men's athletic program.

MEN'S ATHLETIC SCHEDULES 1981-82

Football

DATE	OPPONENT	TIME	TICKET PICK-UP TIMES
Sept. 5	Northwestern State (LA)	7:30 p.m.	Aug. 31 - Sept. 4
Sept. 12	Rhode Island	7:30 p.m.	Sept. 8 - Sept. 11
Sept. 19	Idaho State*	7:30 p.m.	Sept. 14 - Sept. 18
Sept. 26	Northern Arizona*	7:30 p.m.	Sept. 21 - Sept. 25
Oct. 3	Montana*	1:30 p.m.	Contact Varsity Center
Oct. 10	Montana State* (Homecoming)	7:30 p.m.	Oct. 5 - Oct. 9
Oct. 17	Open		
Oct. 24	Weber State*	1:30 p.m.	Contact Varsity Center
Oct. 31	Nevada-Reno*	1:30 p.m.	Contact Varsity Center
Nov. 7	Cal State-Fullerton	1:30 p.m.	Contact Varsity Center
Nov. 14	Cal Poly-SLO	1:30 p.m.	Nov. 9 - Nov. 13
Nov. 21	Idaho*	1:30 p.m.	Contact Varsity Center

*Big Sky Conference Game

Home Games in Bold Type

Head Coach: Jim Criner, 385-1793

Men's Basketball

DATE	OPPONENT	WHERE
Nov. 27-28	Michigan State Tournament	Away
Dec. 1	Doane College	**Here
Dec. 3	California - Irvine	Away
Dec. 4	San Diego	Away
Dec. 11	Lewis-Clark State	**Here
Dec. 12	Northwest Nazarene	Here
Dec. 14	U.S. International University	Here
Dec. 18	St. Mary's College	Here
Dec. 19	Gonzaga	Here
Dec. 30	California State-Long Beach	Here
Jan. 2	Cal Poly-San Luis Obispo	Here
Jan. 7	Northern Arizona*	Away
Jan. 9	Nevada-Reno*	Away
Jan. 15	Weber State*	Here
Jan. 16	Idaho State*	Here
Jan. 22	Montana*	Away
Jan. 23	Montana State*	Away
Jan. 30	Idaho*	Away
Feb. 5	Nevada-Reno*	Here
Feb. 6	Northern Arizona*	Here
Feb. 12	Idaho State*	Away
Feb. 13	Weber State*	Away
Feb. 18	Montana State*	Here
Feb. 20	Montana*	Here
Feb. 27	Idaho*	Here
Mar. 5-6	Big Sky Conference Tournament	TBA

*Big Sky Conference Game

**All Home Games Start at 7:30 p.m.

Home Games in Bold Type

Head Coach: Dave Leach, 385-1504



Men's Cross Country (Partial)

Sept. 20	Pelleur Invitational	Spokane
Oct. 4	Montana	Home
Oct. 24	BSU Invitational	Home
Nov. 15	District 7 NCAA Big Sky	Home
	WAC National Championship	
Nov. 24	NCAA National Championship	Wichita

MEN'S TRACK AND FIELD

Ed Jacoby is in charge of the Track & Field and the Cross Country team sports. The indoor Track & Field starts in January and ends in March. The outdoor Track & Field season starts in March and ends in June. For further information contact Ed Jacoby at 385-3657.

WRESTLING

Mike Young is in charge of the Wrestling team. The season starts the first of November and ends in March. For further information contact Mike Young at 385-3747.

MEN'S TENNIS

Men's tennis team is coached by Bus Connor. The season starts in March and ends in May. For further information contact Bus Connor at 385-1286.

WOMEN'S ATHLETIC SCHEDULES 1981-82

Women's Cross Country

DATE	OPPONENT	WHERE
Sept. 11	University of Utah	Here
Sept. 19	Yellowstone Invitational	Yellowstone
Sept. 25	ISU Twilite Trek	Pocatello
Oct. 3	University of Montana	Missoula
Oct. 17	ISU Invitational	Pocatello
Oct. 24	Idaho State	Here
Oct. 31	Idaho Invitational	Moscow
Nov. 7	NCWSA Regional*	Pullman
Nov. 14	IAAW Nationals**	TBA

Home Meets in Bold Type

Head Coach: Jim Klein, 385-1657

Women's Volleyball

DATE	OPPONENT	WHERE
Sept. 18	Nevada-Reno	Away
Sept. 19	Sacramento State	Away
Sept. 25-26	NW Nazarene Invitational	Away
Oct. 2-3	Idaho State Invitational	Away
Oct. 7	College of Idaho	Here
Oct. 9	Gonzaga	Away
Oct. 10	Eastern Washington	Away
Oct. 22	Lewis-Clark State	Here
Oct. 23-24	Treasure Valley Invitational	Here
Oct. 27	Northwest Nazarene	Here
Oct. 30	Idaho	Here
Oct. 31	Idaho State	Here
Nov. 3	College of Idaho	Away
Nov. 6	Lewis-Clark State	Away
Nov. 7	Idaho	Away
Nov. 10	Northwest Nazarene	Here
Nov. 13	Gonzaga	Here
Nov. 14	Eastern Washington	Here
Nov. 19-21	NCWSA Regionals*	Away

Most Home Games Start at 7:30 p.m.

Home Games in Bold Type

Head Coach: Darlene Bailey, 385-1656

*Northwest College Women's Sports Association

**Association of Intercollegiate Athletics for Women



WOMEN'S BASKETBALL

DATE	OPPONENT	WHERE
Nov. 24	College of So. Idaho	Away
Dec. 3	Weber State	**Here
Dec. 4	Lewis-Clark State	**Here
Dec. 5	Idaho	**Here
Dec. 11	Central Washington	Away
Dec. 12	Seattle University	Away
Dec. 18	Idaho State	Away
Dec. 19	Utah	Away
Jan. 3-5	Chico Tournament	Away
Jan. 9	Washington	Away
Jan. 11	Portland State	Away
Jan. 15	Washington State	Away
Jan. 16	Eastern Washington	Away
Jan. 20	Brigham Young	**Here
Jan. 22-23	Alaska	Away
Jan. 29	Montana	**Here
Jan. 30	Montana State	**Here
Feb. 5	Oregon State (5:15 p.m.)	Here
Feb. 6	Oregon (5:15 p.m.)	Here
Feb. 10	College of So. Idaho	**Here
Feb. 11	Northwest Nazarene	**Away
Feb. 19	Montana	Away
Feb. 20	Montana State	Away
Feb. 26	Portland State	**Here
Feb. 27	Idaho State	**Here
Mar. 4	Eastern Washington	**Here
Mar. 6	Washington State	**Here
Mar. 12-13	*NCWSA Regionals	

*Northwest College Women's Sports Association
 **Games start at 7:30 p.m.
Home Games in Bold Type

Head Coach: Connie Thorngren, 385-1760

WOMEN'S TRACK & FIELD

DATE	OPPONENT	WHERE
Jan. 22-23	Mtn. States Classic	Pocatello
Jan. 30	Idaho State Quadrangular	Pocatello
Feb. 6	Vandal Indoor	Moscow
Feb. 13	Idaho State Triangular	Pocatello
Feb. 27	Indoor Conference	Pocatello
Mar. 6	All-Comers	*Here
Mar. 20	Oregon State	Corvallis
Mar. 27	Washington	*Here
Apr. 3	USA Games	Moscow
Apr. 10	All-Idaho	*Here
Apr. 17	NW Nazarene Invitational	Nampa
Apr. 24	Bob Gibb Invitational	*Here
May 1	Conference Outdoor	*Here

Home Meets in Bold Type
 *All Home Meets Start at 12:00 Noon

Head Coach: Jim Klein, 385-1657

WOMEN'S GYMNASTICS

DATE	OPPONENT	WHERE
Dec. 5	Rocky Mountain Open	Denver
Jan. 8	Utah State	Logan
Jan. 9	Brigham Young	Provo
Jan. 22	Idaho	Moscow
Jan. 23	Spokane Community College	Spokane
Jan. 30	Seattle University	Here
Feb. 6	Spokane Community College	Here
Feb. 12	Portland State	Portland
Feb. 13	Seattle-Pacific	Seattle
Feb. 19-20	Montana, Seattle-Pacific, and Utah State	Here
Feb. 26	Portland State and Montana State	Here
Mar. 6	Montana	Missoula
Mar. 12-13	*NCWSA Regionals	Here
Mar. 26-27	**AIAW Nationals	TBA

*Northwest College Women's Sports Association
 **Association of Intercollegiate Athletics for Women
Home Meets in Bold Type

Head Coach: Jackie Carringer, 385-1657

WOMEN'S TENNIS

DATE	OPPONENT	WHERE
Apr. 2-3	Portland State	Portland
Apr. 9-10	Whitman College	Walla Walla
Apr. 16-17	University of Puget Sound	Here
Apr. 20	Northwest Nazarene College	Here
Apr. 23-24	Idaho	Moscow
Apr. 27	Northwest Nazarene	Nampa
Apr. 30-	Central Washington	Ellensburg
May 1		

Home Games in Bold Type

Head Coach: Jean Boyles, 385-1470

Student Government

385-1440 or 385-1553

Purpose

To promote educational, social and cultural activities, to act as the official voice of the student body, to facilitate student participation in the university community for the betterment of Boise State University.

To build for both today and tomorrow and create programs, opportunities and skills desirable in achieving the maximum in education is our key objective.

The rewards for involvement encompass the feeling of accomplishment along with exposure of meeting new and interesting people and appreciation for the time and talents of other individuals as well as your own.

Government Organization

The Associated Students of Boise State University (ASBSU) provides for the organized conduct of student affairs and promotes the education, social and cultural activities of students, while facilitating student participation in the University community. The ASBSU is organized into three branches: the **Executive**, the **Judicial**, and the **Legislative** (Student Senate).

The **Executive** branch of student government includes the Student Body President, Vice President and a Treasurer appointed by the ASBSU President.

The **Judicial** branch of student government is composed of five (5) student members and two (2) teaching faculty with equal voting rights. Only the student members are eligible to serve as Chief Justice.

The **Legislative** branch of student government is the Student Senate with two elected Senators from each academic school and the Vocational Technical School for a total of ten senators. The ASBSU Vice President serves as Chairman of the Senate.

Executive Branch

ASBSU OFFICERS

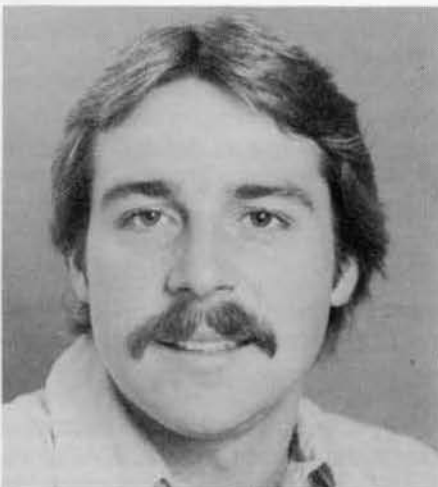

Tony Lund
President



Kay Kemp
Vice-President



Tracy Leteroff
Treasurer

ASBSU officers are located on the 2nd floor, SUB. Call 385-1440 or 385-1547.

Senators

BUSINESS

Not pictured is
Patrick Wiench

One Position
Vacant

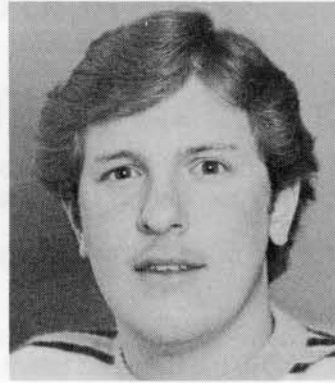

Todd Barnes

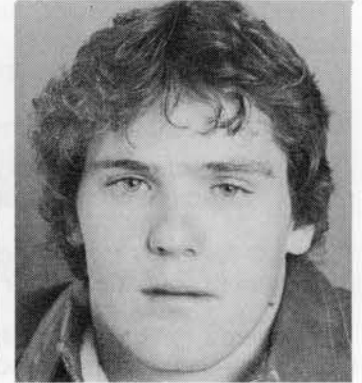

Don Baldwin

HEALTH SCIENCES



Helen Holt



Lisa Bivens



Deanna Gibler

ARTS & SCIENCES

One Position
Vacant

VOCATIONAL-TECHNICAL

Not pictured is
Robert Barnhill

One Position
Vacant

ASBSU Senate Offices
2nd Floor SUB
Call 385-1909

For information concerning ASBSU student involvement, Constitution and Senate Acts, contact the ASBSU offices, 385-1440.

Judicial Branch

The ASBSU Judiciary has the authority to interpret the ASBSU Constitution, to determine the constitutionality of any ASBSU action and to have original jurisdiction in cases involving alleged violations of University or Student Government rules and regulations.

There are seven members or justices of which five are students and two faculty. The Chief Justice is elected each year from within the judiciary and is always a student. For the 1981-82 academic year the student members are: MARLYSS MEYER, Chief Justice, BRAD GARNER, SHANNON MOLENAAR, and SHELLEY ORME, with one to be appointed in August. The faculty members are: Dr. Alan Brinton, Associate Professor of Philosophy, and Dr. John D. Hoge, Assistant Professor of Education. The Judiciary's procedural advisor is Mr. Steve Dingmann, Coordinator of Special Events, Student Union, 385-1280. All inquiries concerning the judiciary's procedures and purposes should be directed to the Procedural Advisor.

ASBSU Constitution

Preamble

We, the students of Boise State University, in order to promote and maintain these endeavors germane to student government, do establish this constitution, the purpose of which shall be to provide for the organized conduct of student affairs and to promote the education, social, and cultural activities of the students of Boise State University, to finance student activities, to act as the official voice of the student body, to facilitate student participation in the college community for the betterment of Boise State University, to discharge the authority vested in this association by the State of Idaho and the President of the University and to assume such powers and perform such duties as may arise in acting as the official representatives of the student body, do hereby ordain and establish the following constitution.

Article I

Name and Membership

Section 1 Name — We, the Associated Students under this Constitution, shall be known as the Associated Students of Boise State University hereafter referred to as ASBSU.

Section 2 Membership — All full-time enrolled students of the University shall be members of the ASBSU with all the rights, privileges, responsibilities in any activity to which the authority of the Constitution extends.

Article II

Legislative Branch

Section 1 Senate

Clause 1 — Membership of the Senate shall consist of two (2) Senators from each school.

Clause 2 — The ASBSU Vice President shall serve as Chairman of the Senate. He will vote only in case of a



tie or to make a two-thirds ($\frac{2}{3}$) majority.

Clause 3 — Duties of the Senate

A. The Senate shall be the supreme policy-making body of the ASBSU.

B. To initiate and approve by majority vote all by-laws or student regulations. After approval the proposal shall be reviewed by the ASBSU President and approved or vetoed within two (2) school weeks. The veto of the ASBSU President may be overruled by a two-thirds ($\frac{2}{3}$) vote of all voting members of the Senate.

C. To approve by majority vote of all voting members any Presidential appointee.

D. Grant official recognition to campus organizations in accordance with the by-laws and policies of the University and the Senate.

E. To hear and take appropriate action on proposals made by students-at-large.

F. Meeting, Rules and Absences. The Senate shall meet weekly during the regular school year. A majority of all voting members shall constitute a quorum. The Senate shall operate according to *Robert's Rules of Order*, unless otherwise provided for. If a Senate member is absent during his term from three (3) regular meetings, without a reason acceptable to two-thirds ($\frac{2}{3}$) of all members, the position shall be declared vacant and then filled by appointment.

G. The Senate shall have legislative authority over all ASBSU funds and property subject to the provisions of this constitution and the laws of the State of Idaho.

H. The Senate shall establish and determine the functions of all ASBSU committees or boards.

I. The Senate shall enact such other legislation as may be necessary for the general welfare of the ASBSU.

Article III

Executive Branch

Section 1 Function — The function of the Executive Branch shall be to administer the affairs of the Associated Students and put into operation all policies adopted by the Legislative Branch. It shall coordinate relations with other student associations and with the University administration.

Section 2 Membership

Clause 1 — The Executive Branch shall consist of two (2) elected members and such other appointed positions as may be designated by ASBSU President and/or the ASBSU Senate.

A. President

B. Vice President

Clause 2 — The ASBSU Treasurer will be appointed by the ASBSU President and confirmed by the ASBSU Senate from a list of not more than five (5) names, forwarded by a selection committee consisting of the Dean of the Business School, the Chairman of the Accounting Department, two (2) ASBSU Senators and chaired by the ASBSU Vice President. The Treasurer can be removed from office by a $\frac{2}{3}$ vote of the ASBSU Senate.

Section 3 Duties of Officers

Clause 1 — President

A. To be chief executive officer of the ASBSU.

B. To be the official representative of the ASBSU.

C. To be responsible for the execution of all legislation.

D. To make such appointments as the Constitution and Legislative Acts may require, subject to a majority approval of all voting members of the ASBSU Senate, and to fill all vacancies, unless otherwise provided for in the constitution or legislative acts.

E. To veto as he sees fit any law, rule, regulation or other action adopted by the ASBSU Senate by written notification to the Senate presented within two (2) school weeks following final passage of the enactment.

F. To dismiss, with stated cause any official, board member, or committee member appointed by him. He shall not dismiss any individual appointed by him to fill the vacancy of an elected office.

G. To perform such other duties as authorized by the ASBSU Senate.

H. To submit to the ASBSU Senate, for their approval, a budget including associated student programs for the subsequent fiscal year. This shall be submitted during the transition period during the spring semester.

I. To call and preside over the executive cabinet and to call special meetings of the Senate.

J. To establish executive committees.

K. To serve on the Student Policy Board.

L. To perform such other duties that may be necessary to promote the general welfare of the students.

M. To serve as ex-officio member of all association committees.

Clause 2 — Vice President

A. He shall preside over the meetings of the ASBSU Senate.

B. He shall serve as chief administrative officer of the ASBSU Senate.

C. He shall assume the duties of the President during his absence and shall succeed to the office of the President in the event it becomes vacant, by other than recall.

D. He shall carry out all proper duties assigned to him by the President or the Senate.

E. He shall serve on the Student Policy Board.

Clause 3 — Treasurer

A. To be the financial officer of the ASBSU, and to administer the financial affairs of the ASBSU.

B. The financial records of the ASBSU shall be open to the members of the ASBSU.

C. To be responsible for the proper execution of all fiscal legislation.

D. To submit monthly to the ASBSU Senate a report of the general fund of the ASBSU.

E. To serve as chairman of the Financial Board.

F. To assist the ASBSU President in the preparation of the budget message as provided in Section III, I.H. of this article.

Article IV

Judicial Branch

Section 1 General Provisions

The supreme judicial power of the Associated Students shall be vested in the ASBSU Judiciary. The authority of the ASBSU Judiciary is derived from the Associated Students and as delegated from the University President.

A. Its authority from the Associated Students is delineated in this Constitution and appropriate legislative acts.

B. Appeals from decisions or recommendations of the ASBSU Judiciary shall be made to a University judicial appeals board (Student Policy Board), the structure of which has been agreed upon by Student Senate and the University President.

C. If they so desire, individuals charged with University violations, or in need of remedial or rehabilitative services, may submit a written request to the University administration to have their case heard by a committee of faculty and staff personnel appointed by the Vice President for Student Affairs, instead of the ASBSU Judiciary.

Section 2 Membership of the Judiciary

Clause 1 — The ASBSU Judiciary shall consist of five (5) students and two (2) teaching faculty.

Clause 2 — Each member shall have equal voting privileges.

Clause 3 — Three (3) students and one (1) faculty member shall constitute a quorum.

Clause 4 — No member of this Judiciary shall perform other judicial functions or be involved in the implementation of any other Judicial or Appeals procedure.

Clause 5 — A Judicial Selection Committee shall interview and recommend applicants for positions on the ASBSU Judiciary.

A. The voting members of this selection committee shall be: the past Chief Justice, or a past student member of the ASBSU Judiciary designated by the former Chief Justice, ASBSU Personnel Officer, ASBSU Chairman of Student Senate and the Advisor to Student Government or his representative and a past faculty justice designated by the Faculty Senate.

B. The ASBSU Personnel Officer shall be chairman of the selection committee.

C. Student members of the ASBSU Judiciary recommended by this selection committee shall be appointed upon approval by two-thirds ($\frac{2}{3}$) majority of the total membership of Student Senate. Faculty members recommended by this selection committee shall be appointed upon approval by the University President.

Clause 6 — The Chief Justice shall be a student. The Chief Justice of the ASBSU Judiciary shall be elected from and by the total membership of the Judiciary. In the last week of April, the ASBSU President will call the first meeting of the ASBSU Judiciary for the purpose of electing a Chief Justice.

Clause 7 — Three (3) students and one (1) faculty member shall be appointed in December and two (2) students and one (1) faculty member shall be appointed in April. All members shall be appointed for approximately one year or until the appointment of their successors.

Clause 8 — The selection committee shall fill all vacancies as necessary.

Clause 9 — Members may serve up to three (3) years on the ASBSU Judiciary.

Section 3 Powers of the ASBSU Judiciary

Clause 1 — To determine the constitutionality, under the ASBSU Constitution, of any ASBSU action.

Clause 2 — To interpret the ASBSU Constitution upon request of the ASBSU President or ASBSU Senate.

Clause 3 — To have original jurisdiction in cases involving alleged violations of ASBSU regulations or other ASBSU actions.

Clause 4 — To have original jurisdiction, where jurisdiction has been delegated by the President of the University, in cases involving alleged violations of all University rules, regulations and policies affecting individuals and groups.

Clause 5 — To operate under general procedures as defined in the appropriate legislative acts.

Clause 6 — To delegate judicial authority to lower judicial bodies. Such lower judicial bodies shall:

A. Function consistently with established procedures of the ASBSU Judiciary.

B. Be part of groups recognized by the ASBSU.

C. Function primarily to enforce those rules and regulations of their group's own making.

Clause 7 — To hear all appeals from decisions of lower judicial bodies which have been delegated their judicial authority from the ASBSU Judiciary.

Clause 8 — To enjoin ASBSU Government officials from taking actions contrary to the decisions of the ASBSU Judiciary.

Article V

Elections and Qualifications

Section 1 Elections

Clause 1 — The ASBSU Senate shall have the power to regulate and supervise all student elections as specified in this Constitution. This shall not include recall and initiative

elections. It may also call such special elections as may be necessary.

Clause 2 — The election of the ASBSU President, Vice-President, and one Senator from each school shall be held not later than six (6) weeks and not earlier than ten (10) weeks before the end of the spring semester on dates established by the ASBSU Senate. The remaining half of the Senate shall be elected not less than two (2) weeks and not later than six weeks after the start of the fall semester or in conjunction with the homecoming election on dates established by the ASBSU Senate.

Clause 3 — Newly elected officers, except those Senators elected in the fall semester, shall be installed no later than two (2) weeks before finals of the spring semester. The remaining half of the Senate shall be installed not later than eight weeks after the beginning of the fall semester. All elective officers shall serve for approximately one (1) year or until successors are duly installed.

Section 2 Qualifications

Clause 1 — Students shall have a minimum of 2.25 cumulative G.P.A. standing at the time of election to office and must maintain minimum University standards throughout their entire tenure of office.

Students who are in a three or four-semester program, and who enter their first semester in the spring shall be considered on the basis of their mid-term G.P.A. for that semester.

Clause 2 — Each ASBSU Senator shall be a full-time student of the school he represents during his tenure of office.

Clause 3 — The President, Vice President and Treasurer shall each be registered students at the time of candidacy and shall have attended this University for at least one semester immediately prior to the time of candidacy. The Treasurer must be a business major with at least two (2) semesters of accounting completed by the end of the semester in which he is appointed.

Clause 4 — All elected officers must be full-time students during their tenure of office.

Article VI

Recall and Vacancies

Section 1 Recall

Clause 1 — Any elected or appointed officer(s) provided for in this Constitution shall be removed from office subsequent to an election in which a two-thirds ($\frac{2}{3}$) majority of those voting vote for recall of the specified officer(s).

Clause 2 — A recall election shall be called for by a two-thirds ($\frac{2}{3}$) majority vote of the total membership of ASBSU Senate.

Clause 3 — A recall election shall be called for by petition signed by twenty (20) percent of the members of the Associated Students whom the individual represents. Associated Student card numbers must accompany the signatures.

A. The petition shall be submitted to the ASBSU election board and this board shall determine if the



petition fulfills the requirements as established above.

B. If the petition fulfills the stated requirements, the recall election shall be held within fifteen (15) school days on receipt of the petition by the ASBSU election board.

Section 2 Vacancies

Clause 1 — If the office of the ASBSU President is vacated by other than recall, the Vice President shall succeed to the Presidency.

Clause 2 — If a vacancy in any other *elective* office is created by other than recall, the ASBSU President shall fill the vacancy by appointment with two-thirds ($\frac{2}{3}$) majority approval of the voting ASBSU Senate.

Clause 3 — A vacancy created by recall shall be filled by an ASBSU election held within twenty (20) *school* days of such vacancy.

Clause 4 — To be eligible for appointment to any vacant office, the candidate must meet the same qualifications as set forth in Article V, Section 2, of this Constitution.

Clause 5 — Elections or appointments to vacated offices shall be effective for the remainder of the current term.

Article VII

Initiative and Referendum

Section 1 Initiatives

Clause 1 — The requirements for an initiative petition from the student body shall be identical to those requirements for a recall petition. A majority of votes cast shall be sufficient for passage.

Section 2 Referendums

Clause 1 — The ASBSU Senate may, by a two-thirds ($\frac{2}{3}$) majority vote of the total membership, place a measure before the ASBSU to obtain approval or rejection by the members of the ASBSU.

Clause 2 — A majority of the votes cast in a special or general election shall be required for the adoption of a referendum.

Article VIII

Amendments

Section 1 — The ASBSU Senate may, by a two-thirds ($\frac{2}{3}$) majority vote of its membership, propose amendments to this Constitution and submit them to the members of the ASBSU for adoption.

Section 2 Upon petition to the ASBSU Senate by five (5) percent of the members of the ASBSU, a proposed amendment shall be placed before the members of the ASBSU for adoption. Associated Student card numbers must accompany signatures.

Section 3 A majority of the votes cast in an election shall be required for the adoption of a proposed amendment.

Article IX

Enabling Measures

Section 1 Upon ratification of this Constitution by a majority of valid ballots cast in a special election called by the ASBSU Senate, this document shall immediately become effective.

Section 2 All existing constitutions, by-laws, rules and regulations that are inconsistent with this Constitution are declared null and void.

Section 3 The current officers of the ASBSU shall continue in office until the first installation of officers under this Constitution.

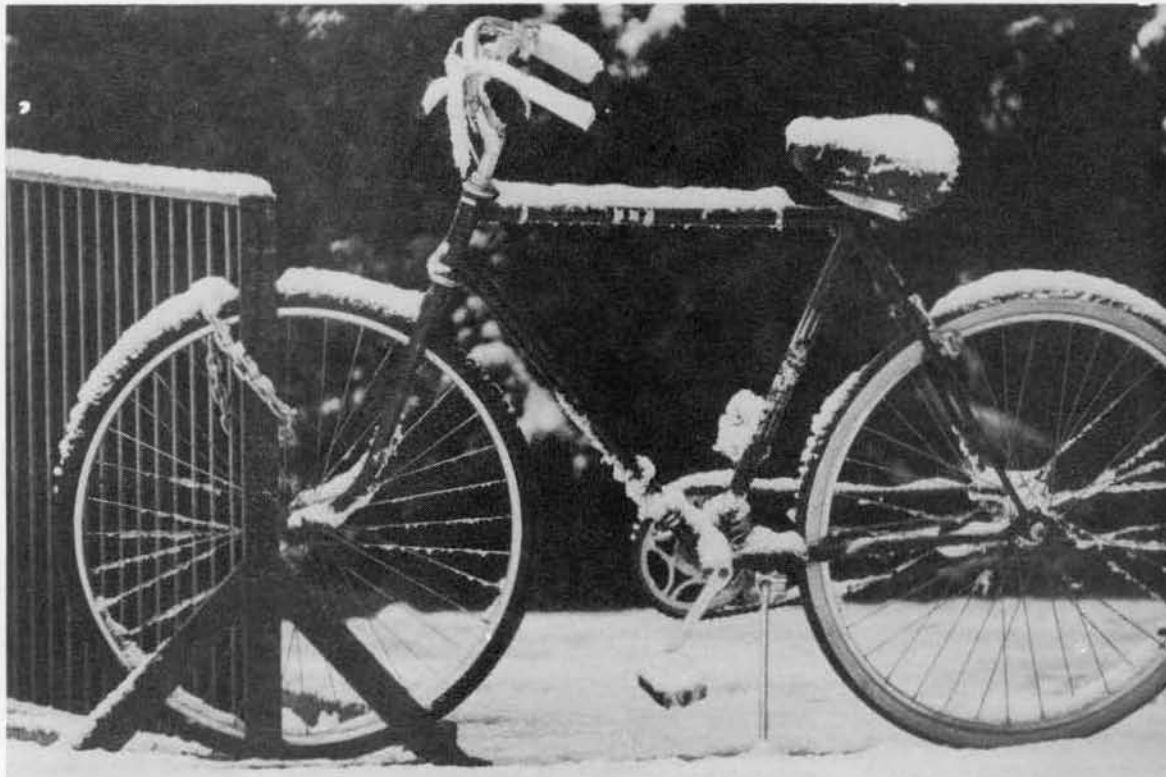

ASBSU SENATE ACTS

- Senate Act #1** **Recognition of Campus Organizations** - establishes regulations for the recognition of campus organizations.
- Senate Act #2** **Reporting of ASBSU Committees** - establishes an effective reporting procedure to inform the legislative and executive branches of the activities and financial status of committees and boards of the ASBSU.
- Senate Act #3** **Personnel Selection Committee** - establishes a body responsible for interviewing applicants for all ASB committees and related boards making recommendations to the ASB President.
- Senate Act #4** **Financial Procedure of Allocation and Expenditure of Funds** - specifies how ASBSU monies may be requested and spent.
- Senate Act #5** **Funding Policy** - specifies who may request monies and establishes a loan fund for special interest groups.
- Senate Act #6** **Financial Advisory Board** - creates a body to scrutinize all requests for ASB funds and makes recommendations to the ASB Senate.
- Senate Act #7** **Finance Management Committee** - establishes duties, leadership, and procedures for the Financial Management Committee.
- Senate Act #8** **Student Union Program Board** - establishes a body to develop, implement, promote and publicize social, cultural, and intellectual activities on the BSU campus. All committees are composed and chaired by students. The committees seek student input in selecting events to be presented on campus.
- Senate Act #9** **Student Services Department** - establishes a body to provide services in the area of legal counseling, birth control referral, tax service, community and campus referrals and more.
- Senate Act #10** **Recreation Board** - creates a group responsible for presenting an intramurals program for students, staff and faculty.
-
- Senate Act #12** **Building Structures Committee** - creates a body responsible for providing student input on all proposed structures to be built with student fees.
- Senate Act #13** **Photo Bureau** - establishes a body which provides photographic services to the Arbiter, Les Bois, and the Associated Students of BSU.
- Senate Act #14** **Broadcasting Board** - establishes a body which is responsible for developing and implementing broadcasting policies for the student radio station.
- Senate Act #15** **Election Code** - establishes procedures for all ASBSU elections, opinion polls, and other balloting.
- Senate Act #16** **Election Board** - establishes an authorized body to conduct ASBSU elections, opinion polls, and other balloting.
- Senate Act #17** **Student Handbook Committee** - establishes a body to provide assistance in the reviewing, updating, and printing of the Student Handbook.
- Senate Act #18** **ASBSU Lobbying Committee** - establishes a body responsible for lobbying for the known wishes of BSU students. It consists of a chairperson and as many persons as apply.
- Senate Act #19** **International Students Committee** - establishes a central organization through which the needs and interests of international students can be expressed to student government and to the University and community at large.
- Senate Act #20** **Multicultural Board** - establishes a central organization to develop, coordinate, budget, and implement programs of an educational, cultural, social, and humanitarian service for all members of groups affiliated with the Multicultural Board.
- Senate Act #21** **Budget Administration** - provides the procedure for administration of the ASBSU budget.
- Senate Act #22** **BSU Student Newspaper** - provides guidelines for the operation of a BSU newspaper.
- Senate Act #23** **Budget Regulations** - establishes regulations for conformance to the ASBSU budget.
- Senate Act #24** **ASBSU Awards** - provides for the payment of ASBSU service awards.

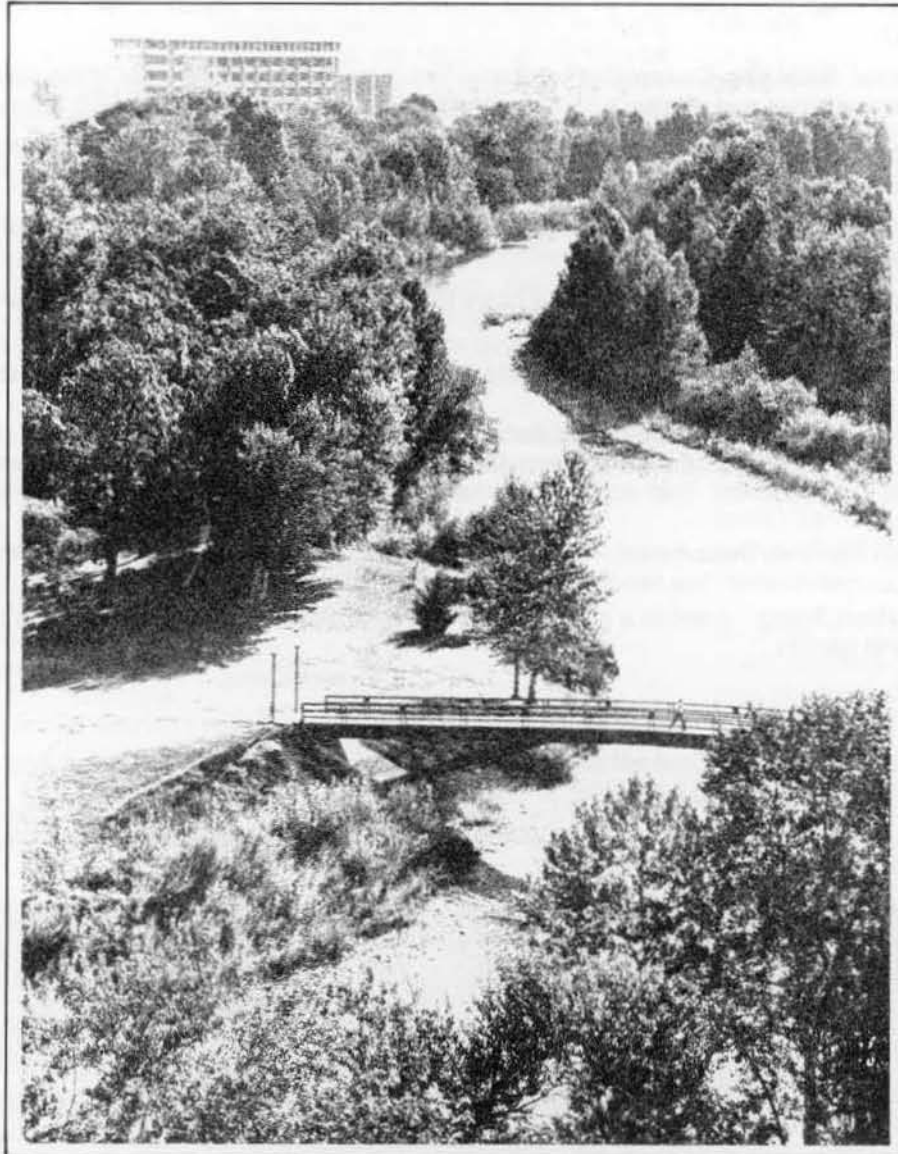

university policies
and procedures
IV.

ACADEMIC REGULATIONS

Faculty Advisors

All new students are assigned to a faculty advisor prior to registering for classes. The faculty advisor will assist in identifying academic requirements, possible educational and career goals, a program of study, and in completing the Proposed Course Schedule form. Full time students registering for eight credit hours or more must meet with their advisor for approval of their course load or to change courses.

You may change faculty advisors after the first semester in attendance by contacting the Advising Coordinator of your school. To ensure a successful educational experience and to improve one's chances of earning a degree you should establish a close working relationship with your faculty advisor.

Grading System

Each letter grade you earn in a course is assigned a grade point value per credit hour that is used to compute Grade Point Averages:

- A** = 4 grade points per credit hour
- B** = 3 grade points
- C** = 2 grade points
- D** = 1 grade point
- F** = 0 grade point
- I** = **Incomplete** = 0 grade points until work completed (see below)
- W** = **Withdrawal** = 0 grade points and credit
- WP** = **Withdrawal Passing** = 0 grade points - used after the 6th week of classes
- WF** = **Withdrawal Failing** = 0 grade points - used after the 6th week of classes
- AUD** = **Audit** = 0 grade points and credit
- P** = **Pass** = credit earned but no grade points
- CR** = **Credit** = credit earned but no grade points
- S** = **Satisfactory** = no grade points
- U** = **Unsatisfactory** = no grade points

NR = **No Record** = 0 grade points and credit until a grade is assigned

NG = **Non-Gradable** = 0 grade points and credit

Grade Point Average

Add total grade points earned and divide by total credit hours attempted. Note: **Do Not** add in credit hours awarded for grades of P, CR, S, U, WP, or WF. (Refer to page 24 of the 1981-82 Catalog)

Incomplete Grades

An incomplete grade (1) may be assigned if your work has been satisfactory up to the last three weeks of a semester but cannot be completed because of circumstances beyond your control. Arrangements must be made directly with the professor to:

1. Make up the work within the first half of the next semester of attendance.
2. Request an extension of time from both the professor and Department Chairman.
3. Re-enroll in the course.
4. Request the incomplete be changed to a "W."

If you fail to contact the professor by mid-semester of your next enrollment, the professor can:

1. Change the incomplete to a letter grade.
2. Change the incomplete to a "W."
3. Extended the incomplete into the next semester.

Dean's List

Students who complete twelve credits of academic work in a given semester and earn a 3.5 or better grade point average are officially recognized by placement on the Dean's List. Students who earn a 3.5 or better grade point average for all of their academic work are officially recognized in the graduation program.

Classification of Students

All registered students are classified according to the number of credit hours or degree earned.

Special - no degree intent - courses of interest only

Freshman - has earned 0 through 25 credit hours

Sophomore - earned 26 through 57 credits or is enrolled in an Associate, diploma, or certificate program

Junior - earned 58 through 89 credit hours

Senior - earned 90 plus credits or is enrolled in a second B.S. or B.A. degree program

Graduate - has earned a B.A. or B.S. degree and is enrolled in a graduate level degree program.

Students enrolled for 8 credit hours or more are required to pay full fees but may not be considered as full time students under certain academic policies (see the University Catalog, page 23, for enrollment verification to other agencies.).

Changes in Registration

Class schedule changes may be made during the first six weeks of a semester by obtaining a **Change in Record & Registration** (Drop/Add) form and signature from your advisor and each professor involved in the change. The completed form must be filed, dated, and approved by the Registrar's Office before the change is official. Detailed instructions are printed in the **Class Schedule** each semester.

No class schedule changes, i.e., add, drop, audit to credit, or credit to audit and late registration, will be accepted after the sixth week of classes (October 9, 1981 and February 26, 1982) except for extenuating circumstances beyond the control of the individual that can be verified and documented. After the sixth

week cut-off date all appeals based upon a hardship situation must be made through the Dean of Student Special Services. Petitions involving academic circumstances are filed with the Dean of your school.

Complete Withdrawal from the University

To withdraw from the University in "good standing" you must officially request and sign a **Leave of Absence (Complete Withdrawal)** form in the Dean of Student Special Services office. Vocational Technical students must first clear with a vocational counselor before reporting to the Student Special Services office.

If you officially check-out of all classes during the first six weeks of a semester the grade of "W" (withdrawal) will be recorded for each class. You will also receive a prorated refund of fees only during the first four weeks of classes.

If you withdraw after the sixth week cut-off date, then the grade of "WF" (Withdrawal Failing) or "WP" (Withdrawal Passing) will be recorded on your transcript for each class you were failing or passing as of the date you officially withdrew. It is not necessary to request a Leave of Absence (Withdrawal) from the University between semesters or after a semester has ended. The grades of "W," "WF," or "WP" will not be used in the calculation of your cumulative GPA. Remember, if you enroll in a course and do not complete the course requirements you will be awarded a final grade of "F." You will not necessarily be dropped from a class for non-attendance.

Administrative Withdrawals

Your registration as a student can be cancelled for any of the following: delinquent financial accounts (bad checks, library fines, overdue loans, bookstore or housing accounts, etc.); incomplete admissions file (no

transcripts, test scores, etc.); falsification of official records; registering for classes while academically disqualified; failure to respond to an official summons or behavior that exhibits a clear and present danger to yourself and others. The faculty can also drop you from a class if you register for credit or audit and never or seldom attend. (See pages 23 through 25 of the 1981-82 Catalog on Academic Regulations).



Academic Probation and Disqualification

The detailed policy is listed on pages 25 and 26 of the current University Catalog but you should know that any time your cumulative grade point average (G.P.A.) falls below that required for the number of hours attempted you will be placed on probation for the next semester of enrollment. The required GPA for hours attempted are as follows:

Hours Attempted	Minimum GPA
1	.00
2	.00
3	.33
4	.75
5	1.00
6	1.17
7	1.28
8	1.37
9	1.44
10	1.50
11	1.54
12	1.58
13	1.61
14	1.64
15	1.67
16	1.69
17	1.70
18	1.72
19	1.74
20	1.75
21	1.76
22	1.77
23	1.78
24	1.79
25	1.80
26	1.81
27	1.81
28	1.82
29	1.83
30	1.83
31	1.84
32	1.84
33	1.85
34	1.86
35	1.86
36	1.86
37	1.86
38	1.87
39	1.87
40	1.87
41	1.88
42	1.88
43	1.88
44	1.89
45	1.89
46	1.89
47	1.89
48	1.89
49	1.90
50	1.90
51	1.90
52	1.90
53	1.90
54	1.91
55	1.91
56	1.91
57	1.91
58	1.91
59	1.91
60	1.92
61	1.92
62	1.92
63	1.92
64	1.92
65	2.00

You are automatically removed from the probation list when your cumulative GPA equals or is higher than that required for the number of hours attempted. For example: if you attempted 28 credit hours and earned 50 grade points, your GPA would be 1.79 or probation, but if you earned 51 or more grade points your GPA would equal 1.82 or higher and would automatically be taken off probation.

Disqualification and Reinstatement

During the following semester on probation you must earn a 2.00 semester GPA to prevent being disqualified and dismissed from the University. If your next semester's GPA is a 2.00 or better but your cumulative GPA is still below the minimum you will still be allowed to re-enroll on continued probation.

If you are disqualified for low grades you have the right to petition the Dean of your school for reinstatement. Readmission by the Dean may mean stricter academic conditions than those required by the University. For example, you may be required to retake courses you failed, enroll in less hours and earn a higher semester grade point average.

Once reinstated you must maintain the minimum academic requirements or receive a repeat disqualification. A repeat disqualification means dismissal from the University and no reinstatement except through the Academic Dean of your school. Again the restrictions and conditions may be more stringent than the general University requirements. Reinstatement after a second probation also means you are not eligible to participate in University sponsored extracurricular activities such as debate, student or organizational conferences, student government, etc.

Forgiveness for Failing Grades

If you have not attended any college or university as a full time student (twelve hours or more) for two consecutive years and have failing grades from that time, you may, under certain conditions, apply to have any "F" grade eliminated from computation in your cumulative grade point average. First, you must register as a full time student.

Second, earn a 2.25 semester GPA and third, apply to the Academic Dean of your school for removal of any "F" grade earned at Boise State University. When approved by the Dean your GPA will be computed with the "F" grade eliminated but the letter "F" will remain on your transcript.



Student Records

When a student enters the University and submits the requested personal data, there is an assumed and justifiable trust placed upon the University to maintain security of that information for the protection of the rights of the student. In order to protect students against potential threats to their individual rights inherent in the maintenance of records, and the many disclosures requested regarding them, and in compliance with the Family Educational Rights and Privacy Act of 1974, the University has adopted BSU Policy 4205-D (Student Records). The policy statement in its entirety is contained in the Administrative Handbook of Boise State University. Any students, faculty, or staff who have questions regarding the Records policies of Boise State University may consult with the Vice President for Student Affairs.

If you do not wish this information released, you should sign the card provided in your registration packet.

The following is considered to be public or directory information unless you specifically state that you do not wish to have this released:

Name
Local Address / Telephone No.
Major Field of Study
Dates of Attendance
BSU degree
Date degree conferred



STUDENT POLICIES & PROCEDURES

STUDENT BILL OF RIGHTS

Preamble

Ideally, each member of the University community assumes individual responsibility for his/her personal freedom and obligations. The university community expects all members to discipline themselves, individually and collectively, and it requires adherence to the standards of conduct appropriate for an academic community. It must and will take appropriate action when a member's conduct places the best interests of the community in jeopardy. Each student, as a member of this community, is responsible for being familiar with the policies of Boise State University.

Students are both (1) citizens and (2) members of the academic community. As (1) citizens, they enjoy the same freedoms of speech, peaceful assembly, and right of petition that other citizens enjoy. As (2) members of the academic community, they assume the obligations inherent in that membership and as representatives of the university. These obligations include a creditable demeanor for themselves first and the institution second, reflecting intelligence, maturity, concern for the rights of others, and regard for the education mission of the university.

For the purposes of applying this statement, a "student" is defined as any person who is regularly enrolled in the university as an undergraduate student, graduate student, or who is admitted as a non-matriculated student, or who is pursuing extension studies.

Freedom of Association

Students are free to organize and to participate in voluntary associations

of their own choosing, subject only to reasonable university regulations insuring that such associations are neither discriminatory in their treatment of other members of the university nor operated in a manner which substantially interferes with the rights of others. Freedom of association may not be forbidden because of the general political or philosophical objectives of any particular group. However, campus groups or organizations are under a strong obligation to avoid representing their actions or views as those of the university.

Recognized Campus Organizations

A recognized organization is a group of BSU students organized for a stated purpose which has official recognition from the ASBSU. Affiliation with an extramural organization shall not of itself disqualify a student organization from institutional recognition nor from the use of university facilities, although reasonable provisions may be made to safeguard the autonomy of a campus organization from domination by outside groups. (See Student Handbook: Student Organization Recognition Procedures)

Freedom of Speech and Assembly

No rule shall restrict any student expression solely on the basis of disapproval or fear of his/her ideas or motives. Students and student organizations shall be free to examine and discuss all questions of interest to them, and to express opinions publicly and privately. Modes of expression or assembly that are manifestly unreasonable in terms of time, place or manner may be forbidden. This does not, however, abrogate the students' accountability as citizens to the laws of the larger society.

1. Students and student associations shall always be free to support causes by orderly and peaceful assembly which do not infringe upon the rights of others. Such expressions are to be made clear to the academic and larger community that they represent views of the students or student associations and not the university.

2. Student groups are allowed to invite and to hear any person of their own choosing. Routine procedures required by an institution before a guest speaker is invited to appear on campus shall be designed so as to insure that there is orderly scheduling of facilities and adequate preparation for the event. Institutional control of campus facilities shall not be used as a device of censorship. It shall be made clear to the academic and larger community that sponsorship of guest speakers does not necessarily imply approval or endorsement of the views expressed, either by the sponsoring group or the institution. (See Student Handbook: Speaker's Policy)

Freedom of the Press

There shall be no ideological censorship in the determination of printed matter available on campus; access to publications is not to be denied because of disapproval of their content. Any student publication supported by compulsory student fees or by substantial institutional subsidy shall, however, be subject to the rules and regulations of the State Board of Education acting as trustees of Boise State University or their designees.

Freedom in the Classroom

The classroom is not an unstructured political forum; it is the center for study and understanding of described subject matter for which the

instructor has professional responsibility and institutional accountability. S/he should respect the confidential nature of the relationship between instructor and student. S/he should avoid exploitation of students for private advantage and should acknowledge significant assistance from them. S/he should protect student rights as defined herein. Control of the order and direction of class, as well as control of the scope and treatment of the subject matter, must, therefore, immediately rest with the individual instructor, free from disruption by students or others who may be in disagreement with the manner in which s/he discharges his/her responsibilities (See Student Handbook: Maintaining Order).

1. A student has the right to be informed in reasonable detail at the beginning of each term of the nature of the course, the course expectations, the evaluative standards and the grading system that will be used.
2. A student has the right to take reasonable exception to the data or views offered in the classroom and to reserve judgment about matters of opinion, without fear of penalty.
3. A student has the right of protection against improper disclosure of information concerning his grades, views, beliefs, political associations or character which an instructor acquires in the course of his professional relationship with the student.
4. Students shall have protection through orderly procedures against prejudiced or capricious academic evaluation. At the same time, they are responsible for maintaining standards of academic performance established for each course in which they are enrolled (See Student Handbook: Academic Grievance Board)

Student Records

When a student enters the university and submits the requested personal data, there is an assumed and justifiable trust placed upon the university to maintain security of that

information for the protection of the rights of the student. To safeguard student privacy, student records are not to be made available to unauthorized on-campus or off-campus personnel without the express consent of the student. Administrative staff and faculty members are expected to respect confidential information about students which they acquire in their capacity of providing counsel and advice. The student shall have the right of access to his/her official university record.

Equal Protection

The University has an obligation to apply its rules equally to all students who are similarly situated. This does not mean, however, that the University is required to refrain from taking action against some offenders because there are others who cannot be identified or who are not similarly charged. If in violation of any rules or policies of the university, procedural fairness is guaranteed to any student of the university. Such fairness incorporates adequate notice of the charges, the opportunity for a fair hearing and the right of appeal. (See Student Handbook: Judicial Procedures)

CODE OF CONDUCT

The following policies are designed for the general well-being of all members of the University community. Any violations may result in disciplinary action and/or legal action.

1. Academic Dishonesty

Cheating or plagiarism in any form is unacceptable. The course instructor is responsible for handling each case of dishonesty in the classroom except where a major or repeated offense is involved. In any cases he has the right to refer the offense to a higher authority—through the Department Chairman, the Academic Dean, and ultimately to the ACADEMIC GRIEVANCE BOARD. In proven cases of cheating, a student will be dismissed from the class and a failing grade issued. The student must petition the Dean of the School in which he is enrolled and be

accepted before repeating the course.

2. Alcoholic Beverages

a. Illegal possession or consumption of alcoholic beverages is prohibited in college or university-owned, leased or operated facilities and on campus grounds.

b. Alcoholic beverages may not be possessed or consumed under any circumstances in areas open to and most commonly used by the general public. These areas include, but are not limited to, lounges, student union buildings, recreation rooms, conference rooms, athletic facilities, and other public areas of college or university-owned buildings or grounds.

c. Sale of alcoholic beverages is prohibited in college or university-owned, leased or operated facilities and on campus grounds.

d. Students who violate this policy will be subject to sanctions as have been established by institutional administration.

e. Guests and visitors shall observe these regulations while on campus or other college or university property. Non-compliance may subject a person to sanctions imposed by the college or university as well as to the provisions of local and state law. (Adopted by the State Board of Education, December 1, 1977)

STATE LAW

The Idaho law states that it is illegal to sell, serve or furnish beer, wine, or other alcoholic beverages or intoxicating liquor to a person under 19 years of age. It is illegal for any person under 19 years of age to purchase or attempt to purchase, procure, possess, or consume any alcoholic or intoxicating liquor.

There are a number of minors attending BSU and as a State institution, the University is legally obligated to comply with the State law.

3. Drugs

Possession, manufacture, distribution, use, or sale of drugs or narcotics classified as illegal except those taken under a doctor's prescription is prohibited on University owned or controlled property, in University related housing, or at any University sponsored or supervised function.

4. Falsification of University Records

Willful falsification of official records or documents, or omission with the intent to deceive, is prohibited. Included in this regulation, but not limited to the following, is the forging, alteration, or misuse of University documents, records, fee receipts, identification cards, meal tickets, parking decals, financial aid forms, telephone billing cards, ASBSU forms or documents.

5. Harrassment

Any practice by a group or an individual that detains, embarrasses, or degrades a member of the University community, endangers his/her health, jeopardizes his/her safety, or interferes with class attendance or the pursuit of education, is prohibited.

6. Illegal Entry

Any actual or attempted unauthorized or forceful entry into any University facility or building is prohibited.

7. Lawful Orders

Failure to disperse or to leave, disrupting or obstructing a University building or facility, room or other premise, or to cease the use of loudspeakers, amplifiers, or other forms of noise after being given notice or a lawful order to do so by a duly authorized agent or administrative officer of the institution, is prohibited.

8. Theft

Theft or the conversion of another's property, personal, public, or institutional, is prohibited.

9. Destruction or Damage of Property

Malicious destruction, damage or misuse of University or private property including but not limited to library materials, vandalism, fire equipment and alarms is prohibited.

10. Disorderly Conduct

Detention, threatening or physical abuse of another person or obstructive or riotous acts in or associated with the University community is prohibited. The above includes verbal or physical abuse of any member of the BSU community on or off campus where the situation involves the educational purposes or objectives of the University.

11. Lewd or Indecent Conduct is prohibited.

12. Gambling of any form is prohibited.

13. Firearms or Dangerous Weapons

a. BECAUSE OF THEIR RECOGNIZED DANGER, FIREARMS, ILLEGAL KNIVES, EXPLOSIVES, CHEMICAL OR INCENDIARY DEVICES WILL NOT BE KEPT ON UNIVERSITY OWNED OR CONTROLLED PROPERTY OR IN STUDENT LIVING QUARTERS. Possession of explosives, chemical or incendiary devices, loaded or unloaded firearms on campus, except as expressly authorized by law or institutional policy, is prohibited. *The Boise City Code interprets air rifles, pellet or BB guns as being weapons or firearms.*

b. Possession and use of fireworks in any University building or on campus is prohibited.

c. Occupants in University housing and off-campus housing, living within the city limits are subject to Boise City ordinances and State laws.

14. Group Offenses

Living organizations, societies, clubs and similarly organized groups are responsible for compliance with University regulations. Upon satisfactory proof that the group encouraged, or did not take satisfactory steps, or make a reasonable attempt, as a group, to prevent violations of University regulations, that group may be subject to permanent or temporary suspension, loss of recognition or charter, social probation, or other action.

15. Other Institutional Policies

Violation of any University or ASBSU rule may result in a sanction imposed under this Code.

16. Official Notification

Failure to appear or respond to any official notification or summons of a duly authorized administrative, faculty, or student representative of the University, is subject to disciplinary action.

SANCTIONS

Sanctions which may be imposed upon the individual proven guilty for misconduct on or off campus may include one or a combination of the following:

1. Expulsion

Expulsion is an action indefinitely terminating a student's registration at the institution. Any request for reenrollment must be submitted in writing to the Student Policy Board c/o the Vice-President for Student Affairs.

2. Suspension

Suspension is an action terminating registration in all or some classes for a prescribed period of time not to exceed two years. Any request for reenrollment prior to the end of the prescribed period of time must be submitted in writing to the student Policy Board c/o the Vice-President for Student Affairs. **(After reenrollment there is normally a probation period to be determined by the judicial board which rendered the original decision.)**

3. Conduct Probation

Conduct Probation is a written sanction with or without loss of designated privileges signifying that additional disregard for the standards of conduct will constitute grounds for suspension or expulsion. A specific time period of probation will always be prescribed. Other conditions or restrictions may also be included or a combination of sanctions imposed.

4. Loss of Privileges

Loss of Privileges is a disciplinary action excluding a student from participating in certain activities or enjoying certain privileges for a prescribed period of time. Loss of privileges may include:

a. Removal from campus living quarters or other University housing

b. Relinquishing a student office

c. Loss of such other privileges as may be consistent with the offense committed and the rehabilitation of the student

5. Censure

Censure is a written reprimand warning the individual that repeated infractions of the standards of con-

duct will result in official sanctions by the Judiciary. The possible loss of a minor privilege or privileges and/or a fine restriction may also be imposed.

6. Admonition (or warning)

An Admonition is a written notice explaining that continuation or repetition of an offensive act will lead to more severe disciplinary action.

7. Restitution

Restitution is the paying of fines or payment of damages for violations that caused the physical loss, damage, or injury to property or persons and may be imposed with any of the above sanctions where appropriate. Restitution may also be imposed for a particular act or violation of the code where said payment of a fine or the performance of a service is reasonable and appropriate. Failure to comply may result in cancellation of registration and a hold on readmittance until the obligation is met.

JUDICIAL PROCEDURES

PART I. Filing Complaints

A. If any member of the University community feels s/he has a legitimate grievance against any other member or group of the University community s/he should contact and consult with the Office of Student Activities (or the Office of Student Residential Life if the situation is related to University residential facilities or programs). Likewise, if any member of the University community feels s/he has been discriminated against on the basis of race, color, religion, national origin, sex, age or disability (as provided for in Title VI, Title IX and Section 504 of the Rehabilitation Act of 1973) s/he should contact the Office of Student Activities or the Affirmative Action Director (for further information, see BSU policy 1001-A).

The purpose of any consultation specified above is to assure compliance with the procedure for filing complaints.

B. If, after consultation, the complainant wishes to pursue the judicial process, the following information should be filed with the Office of Student Activities (or the Office of Student Residential Life if the situation is related to University residential facilities or programs):

1. A concise STATEMENT OF FACT specifying the charge(s), the individual(s) or group(s) being charged, the factual details of the incident or grievance, names of witnesses or participating grievants and any applicable dates, times and places.
2. A STATEMENT OF FACT by each additional participating complainant or witness.
3. Any evidence, if applicable.

C. The Office of Student Activities (or Student Residential Life where appropriate) will notify the complainant and defendant of date, time and place of any hearings and provide any other information necessary. The responsibility for summoning witnesses rests with the complainant and/or defendant.

PART II. Defendant's Rights

The Office of Student Activities (or Student Residential Life where appropriate) will notify all parties or groups named in an official complaint that charges have been filed.

- A. The defendant(s) have the following rights as described below:
1. A hearing by a Judicial Board.
 2. Notification of the specific charges filed and procedures in-

involved in a Judicial Board hearing.

3. Access to all documents pertaining to the complaint including any STATEMENTS OF FACT filed by complainant(s) and/or witness(es).
4. Notification of the date, time and place of a Judicial Board hearing at least seven (7) calendar days in advance. The defendant(s) may, in writing, waive the seven (7) calendar day notice of hearing.
5. Opportunity for appeal of any Judicial Board decision and adequate time to prepare appeal (see Part IV, Appeal Procedures).
6. A declaration in writing is necessary to waive a hearing by a Judicial Board and have the case adjudicated by the appropriate Student Affairs officer. In this instance, the avenue of appeal is through the appropriate Student Affairs officer rather than a Judicial Board.

B. The defendant(s) may consult with the Office of Student Activities (or Student Residential Life where appropriate) and file:

1. A STATEMENT OF FACT responding to the charges and citing any factual details or information not stated in complainant's STATEMENT OF FACT.
2. A STATEMENT OF FACT by any witness(es).
3. Any evidence, if applicable.
4. A waiver of NOTICE OF HEARING, if desired.
5. A waiver of hearing by a Judicial Board, if desired.

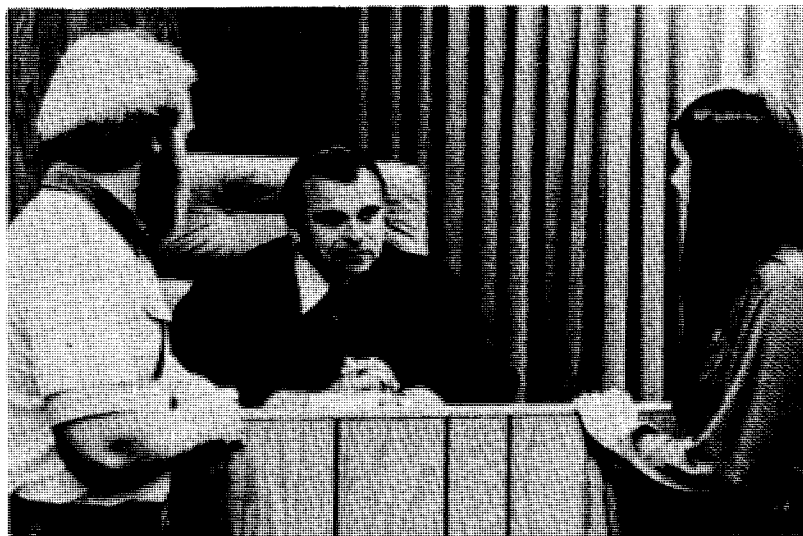

PART III. Hearing Procedures

A. The defendant(s) may appear in person at a hearing. If the defendant(s) do(es) not appear, the Judicial Board will proceed with a review of the case at the stated date, time and place.

B. The defendant(s) may have an advisor at the hearing.

C. Normally all hearings will be closed to the public at the option of the defendant(s). The chief Justice, or chairperson, will have discretionary power to limit the number of observers at an open hearing.

D. A complete written or taped transcript of the hearing will be recorded and preserved by the appropriate judicial body until all appeals have been filed or heard.

PART IV. Appeal Procedures

A. All appeals shall be submitted in writing setting forth a concise statement of fact clearly establishing one or more of the following grounds for appeal:

1. The decision was unreasonable;
2. The Judicial Board or Hearing Officer was biased; or
3. The Judicial Board or Hearing Officer misinterpreted the Student Code of Conduct or University document upon which complaint was based.

In cases involving new evidence, the appeal should be submitted to the original judicial body and a new hearing requested.

B. Appeals from the lower judicial body should be made to the next higher body through the Office of the Vice-President for Student Affairs; i.e. Residence Hall Judiciary to ASBSU Judiciary to Student Policy Board. When a student or group appeals a decision of a judicial body, all recommended action is placed in a pending status until the appeal process has been exhausted.

C. All appeals must be submitted within seven (7) **class** days of the decision with copies to the original and last judicial body.

D. When a written appeal is received, the appropriate judicial body

will convene to review the appeal and related written documentation in order to determine whether to accept the appeal. If an appeal is accepted, the appropriate judicial body may, at its own discretion, act on the appeal on the basis of written documentation or may conduct a new hearing. The review of an appeal will be done in a closed session.

tion and/or loss of privileges. The judicial bodies are subordinate to the ASBSU Judiciary.

The Student Policy Board is composed of two ASBSU Executive Board members, three student representatives, two members of the faculty, two Student Affairs staff members and the Vice President for Student Affairs who serves as chairman.

ASBSU Judiciary

HEARING BOARDS

Student Policy Board

By delegation of the President of the University, the Student Policy Board under the chairmanship of the Vice President for Student Affairs, is designated as the primary agency for the development and administration of the Student Code of Conduct, Student Judicial System, and other student policies and procedures relating to student life on the campus of Boise State University.

The Student Policy Board is the highest board in the judicial appellate structure and as such will hear appeals from cases heard by the ASBSU Judiciary. Recommendations for possible suspension or expulsion will be submitted through the Vice President for Student Affairs to the President of the University.

The ASBSU Judiciary and all other judicial bodies are subordinate to the Student Policy Board. The appropriate Student Affairs staff members working in their respective areas of responsibility have the authority to establish residence hall councils or standards committees to hear cases concerning violations of group rules and regulations. The council or committee may recommend, to the appropriate staff member, sanctions such as admonition, censure, probation, or disqualifica-

The supreme judicial power of the Associated Students is vested in the ASBSU Judiciary whose authority is delegated from the University President and is derived from the Associated Students. The ASBSU Judiciary has the authority or original jurisdiction in all cases involving alleged violations of ASBSU and/or University regulations or policies. They will hear all complaints with reference to the above, unless referred to a lower tribunal or unless said complaints fall under the jurisdiction of the Academic Grievance Board.

Appeals from decisions or recommendations of the ASBSU Judiciary will be made to the Student Policy Board. This procedure of appeals has been agreed upon and accepted by the Student Senate and the University President.

If the individuals charged with a university violation are in need of remedial or rehabilitative services, they may submit a written request to the Vice President for Student Affairs to have their case heard by a committee of faculty and staff, instead of the ASBSU Judiciary.

The ASBSU Judiciary has a variety of powers and obligations. The Judiciary consists of five (5) students and two (2) faculty members, all of which have equal voting power. The powers and obligations are as follows:

1. To determine the constitutionality of any ASBSU action and interpret the Constitution upon request of the ASB President or Senate.

2. To have original Jurisdiction in cases of alleged violations of BSU or ASBSU regulations and other ASBSU actions.

3. To delegate judicial authority to lower ASBSU recognized judicial bodies.

4. To hear appeals from decisions of lower judicial bodies.

5. To enjoin ASBSU government officials from taking action contrary to the decisions of the ASBSU Judiciary.

Academic Grievance Board

The jurisdiction of the Academic Grievance Board is established to maintain high academic standards and performance and to protect objectivity and fairness in assigning, administering, and evaluating student performance in all matters of grievance pertaining to academic conduct, instructional procedure, or testing.

The Academic Grievance Board has the ultimate authority in academic matters. No appellate provision will be available at Boise State University.

Procedure:

In order to obtain a hearing by the Academic Grievance Board the plaintiff should:

1. Present the grievance to the faculty member concerned first, then the Department Chairman if no solution is reached, and finally the Dean of the school if there is no satisfaction with the first two contacts.

2. If the problem was not solved after contacting the professor, Department Chairman, or Dean of the school, then present the grievance to the ASB Vice President.

3. Once the ASB Vice President has accepted the complaint, the plaintiff is required to file the "Grievance Complaint Form".

4. After the Grievance Complaint Form is returned, the ASB Vice

President notifies the defendant of the complaint and requests him to respond on the "Academic Response Form".

5. When the form is completed and filed, the Vice President of the ASB shall establish the time, place and date for the hearing.

The Board is empowered to mandate or recommend changes relating to student grades, instructional procedure, and testing.

Recommendations regarding students will be referred to the Vice President for Student Affairs. Recommendations regarding faculty members will be referred to the Executive Vice President.

The Academic Grievance Board's membership consists of five (5) student senators, one from each school in the University. Five (5) faculty, one from each school, are appointed by the Chairman of the Faculty Senate, plus a representative from the Student Affairs staff appointed by the Vice President for Student Affairs. All members of the Grievance Board have equal voting power.

INTER-HALL JUDICIAL BOARD

An Inter-Hall Judicial Board System has been established in the residence halls to hear all cases which involve residents of the halls and infractions of all policies and procedures. Judiciary power is vested in four judicial boards composed of one appointed member from each residence hall on each board. Each board is chaired by a specified President from one of the residence halls and is organized so that no Chairperson presides at a hearing where the defendant(s) is from his/her hall. When a problem arises within or associated with a residence hall or with a member of a hall, it should first be taken to a Resident Advisor or the Resident Director and then to the Director of Student Residential Life. If a satisfactory solution is not reached, then the complaint or problem will be referred to the Inter-Hall Judicial Board. This body has original jurisdiction on all cases pertaining to that hall. Any appeals from the Residence Hall Judicial Board hearings will be referred to the ASBSU Judiciary.



BSU Panhellenic

When a sorority believes there has been an infraction, a written report signed by the accusing sorority with a copy provided for the accused must be submitted to the Panhellenic President within twenty-four (24) hours after the infraction is known.

A conference of representatives of the groups involved must be called immediately to reach an amicable solution if possible. If it is determined that an infraction has occurred or the question remains in doubt the case will be referred immediately to an ad hoc Judiciary Committee selected by the Panhellenic for a decision.

The Panhellenic President's name, address, and phone number may be obtained from the Office of Student Activities.

Inter-Fraternity Council

Inter-Fraternity Council maintains a standing judiciary committee composed of fraternity delegates: both the chief representative and alternate representative from each fraternity.

In the case of an infraction or complaint registered with Inter-Fraternity Council by a member group or an outside entity, a written statement of fact, in triplicate, must be submitted to the I.F.C. president within seven (7) days after the infraction is known.

Upon receiving said complaint, an immediate conference of representatives to the Inter-Fraternity Council Judicial Committee will be called to reach an amicable solution if possible. If it is determined that an infraction of I.F.C., University, or civil laws has occurred, or if the question remains in doubt, the case will immediately be referred to the ASBSU Judicial Council for decision.

The Inter-Fraternity Council President's name, address, and phone number may be obtained from the Office of Student Activities.

STUDENT ORGANIZATIONAL POLICIES

Student organization and activities policies are made jointly by the ASBSU Senate and the University Administration and are administered by the Director of Student Activities and Student Union. The Student Activities Office is located in the Student Union and staff is available for consultation and advice on policies, procedures and expenditures pertaining to student organizations as well as planning, scheduling, and implementing programs, activities, and social events.

A. ORGANIZATION DEFINED

1. Any group of students living or acting together electing officers, and/or assessing dues or fees for their mutual benefit.
2. All voting members and officers must be full-time students at Boise State University.
3. All groups of students fitting the definition of an organization in No. 1 above must be officially recognized by Boise State University through the ASBSU Judiciary and the ASB Senate.

B. RECOGNITION AGREEMENT

Basically, recognition of a group or organization extends the privilege to them of identifying themselves with the University and of using University facilities. The group agrees to accept those regulations and policies necessary for the protection of the University's essential functions, for equal sharing of time and space, and to assure the reasonable health and safety of the community. The student organization also agrees to restrict active membership to regularly enrolled full-time students, faculty and staff of the University and their families.

Prior to applying for formal recognition, a student group on campus may obtain permission from the Director of Student Activities to schedule three meetings in the Student Union Building for the purpose of organizing as a recognized group. Recognition of student groups does not mean that the Uni-

versity supports or adheres to the views held or to positions taken by such groups. Responsibility for any actions which violate federal, state, or local laws must be assumed by the group itself.

ACTIVITY SCHEDULING

A comprehensive "Master Calendar of Events" is maintained in the Student Activities Office of the Student Union. Any organization recognized by the ASBSU Senate may schedule, sponsor or hold activities utilizing appropriate University facilities, property, buildings and grounds, providing that all events are scheduled in the Student Union Operations Office for events held in the Union or through the appropriate offices administering other facilities. All on or off campus events must be included on the Master Calendar located in the Student Activities Office. Scheduling cards are located in the Activities Office on the second floor of the Student Union.

Procedures

1. Social Chairmen or representatives of recognized organizations must contact the SUB Operations Office and obtain an "Activity Scheduling Form" for events held in the Student Union. An activity card should be completed for events held elsewhere. The cards are available in the Student Activities Office and will insure that the event is placed on the Master Calendar.
2. Residence Hall and fraternal/sorority social activities should be scheduled in advance with the Student Activities Office by the organization's representative. The Resident Director and the Resident Hall Activities Coordinator should be notified of the activities being held in a residence hall.
3. The sponsoring organization is responsible for the conduct, control, and handling of the event at all times. Maintenance, security or other staff are present to assist and advise only. Should an organization or the University feel that an event is

STUDENT ORGANIZATION RECOGNITION PROCEDURES

beyond the organization's control, a decision may be made in order to ensure personal safety and/or to prevent damage to University property.

4. Tentative dates and room assignments for pending events in the SUB may be scheduled with the Operations Office. However, the event must be either definitely confirmed with a completed and approved "Activity Scheduling Form" or the dates canceled at least two weeks prior to the tentative date. All Activities Scheduling Forms must be approved by the Student Activities Office. Please notify the Student Activities Office in the case of cancellation of events outside the Student Union so that the event can be removed from the Master Calendar.

a. No publicity may be released *until* the "Activity Scheduling Form" is completed and approved.

b. All advertisement and posters must be removed the afternoon after the event.

5. Times for decorating the facility used should be indicated on the "Activity Scheduling Form", and must be confirmed in person with the Director of the facility used well in advance of the date scheduled.

6. "Activity Scheduling Forms" must be picked up at least three weeks prior to the event to allow adequate time for completion of the form (i.e. approval of dates and facilities) and for completing all necessary arrangements.

7. Without the approved "Activity Scheduling Form" the possibility strongly exists of conflicting dates, competitive events on the same date, and pre-scheduled facilities. It is in your best interest to make sure your event is organized and planned well in advance.

Recognition Steps

A group may be recognized upon completion of the following requirements.

1. The following information must be turned into the Student Activities Office:

a. Nine (9) copies of the constitution.

b. List of officers, addresses and telephone numbers (2 copies).

c. Two (2) copies of charter members, addresses and telephone numbers. After becoming officially recognized by the ASBSU, a current list of officers must be filed each semester in the Student Activities Office. If the local group is affiliated with a national organization, the national's constitution or other information should be filed.

2. It is then sent to the ASBSU Judiciary for review, and an elected officer of the club or organization will be notified so that they may attend the review and answer any questions that might arise.

3. After the review and recommendation of the ASBSU Judiciary and completion of these requirements, the constitution is brought before the Senate for approval. An officer or representative of the organization shall be present when it comes before the Senate.

Constitution

There are eight (8) articles that are necessary in a constitution in order for it to be recognized:

1) **Statement of Purpose.** The statement of purpose for the organization.

2) **Affiliation** with Boise State University clearly stated—what does that affiliation mean? What are the obligations and responsibilities?

3) **Authority** of officers, how their authority is exercised, where it is vested and how these officials are replaced.

4) **Election of officers**, method used, specific time and type of vote.

5) **Eligibility** of members. Reflecting minimum BSU academic requirements. Voter Eligibility. All officers and voting members must be full-time BSU students.

6) **Non-Discrimination Statement.** (Must be incorporated into the Constitution.) It is the policy of the University to oppose and prevent discrimination based on race, color, creed, national origin, physical handicap, or sex (sex: excluding organizations whose primary function is to provide social activities for their members). The University requires each organization to include a non-discriminatory statement in their national and local charter, constitution or by-laws.

7) **Sources of financial support.**

8) **Affiliation** with national group and their constitution (if any).



Other Requirements

Any changes to the above required documents must be reported in writing to the Student Activities Office within ten days of the change.

All recognized organizations are encouraged to elect a qualified faculty/staff advisor.

Ad Hoc Organizations: The ASBSU Judiciary through its own procedures is authorized to grant temporary recognition to a student group organized for a one-time event or single purpose of supporting or opposing a candidate or issue on a ballot measure in any special or regular ASBSU election.

Loss of Recognition: A group is no longer officially recognized when it has ceased to function as evidenced by:

- a. Notice of dissolution from officers and/or advisor;
- b. Failure to hold any meetings over a twelve-month period; or,
- c. Failure to submit or report changes in the organization as required above.
- d. Failure to submit a current roster of officers within ten days of an election.

Withdrawal of Recognition: The Vice President for Student Affairs, ASB Judiciary, and/or ASB Senate may withdraw recognition whenever conditions of the recognition contract are violated or the rules and policies of the ASBSU and the University are violated. Prior to withdrawal of recognition the group will be warned, given the opportunity to take corrective steps, or be given a hearing before the appropriate board or council.

All campus organizations are subject to the rules and regulations listed under "Student Organizational Policies" in Section IV "University Policies and Procedures."

Eligibility for Extra-Curricular Activities

1. In order to represent Boise State University or any student organization in any extracurricular activity of an intercollegiate nature such as debate, student conferences, fraternal or organizational conferences, class related activity junkets, cheerleaders, etc., a student must:

- a. Not be disqualified or suspended from the University or on academic, social or conduct probation.
- b. Be currently enrolled as a fulltime student (8 hours or more).
- c. The ASBSU President, Vice President, Treasurer, and Senate members shall have a minimum 2.25 cumulative GPA standing at the time of election to office and must maintain minimum University standards throughout their tenure in office, in accordance with article V, section 2, clause 1 of the ASBSU Constitution.

2. The Student Policy Board in its official capacity as the primary agency for the development and administration of the Student Code of Conduct, Student Judicial System, and other student policies and procedures relating to student life on the campus of Boise State University strongly recommends to those appointing officials that a cumulative GPA of 2.00 or better be set as a standard for academic acceptance in the choosing of individuals to represent the Associated Students of Boise State University. The Student Policy Board encourages student campus organizations to set additional standards that they deem necessary and beneficial to that organization. The Policy Board feels that the duty of relieving a student from the position he/she holds because of lack of compliance with the aforementioned requirements is the responsibility of the appointing official of that organization.

3. Exceptions: Rule 1a does not apply to students engaged in activities that are required as part of a class or students participating in intramural sports.



Other University Policies

UNLAWFUL CONDUCT OR INTERFERENCE ON UNIVERSITY PROPERTY

Reference: Idaho Code, Sections 33-3715 and 33-3716.

33-3715. Interference with conduct of institutions of higher learning - Legislative intent. The legislature, in recognition of unlawful campus disorders across the nation which are disruptive of the educational process and dangerous to the health and safety of persons and damaging to public and private property, establishes by this act criminal penalties for conduct declared in this act to be unlawful. However, this act shall not be construed as preventing institutions of higher education from establishing standards of conduct, scholastic and behavioral, reasonably relevant to their lawful missions, processes, and functions, and to invoke appropriate discipline for violations of such standards.

33-3716. Unlawful conduct - Penalty.

1. No person shall, on the campus of any community college, junior college, college, or university in this state, hereinafter referred to as "institution of higher education", or at or in any building or facility owned, operated, or controlled by the governing board of any such institution of higher education, will-

fully deny to students, school officials, employees, and invitees:

- a. lawful freedom of movement on the campus;
- b. lawful use of property, facilities, or parts of any institution of higher education; or
- c. the right of lawful ingress and egress to the institution's physical facilities.

2. No person shall, on the campus of any institution of higher education, or at or in any building or other facility owned, operated, or controlled by the governing board of any such institution, willfully impede the staff or faculty of such institution in the lawful performance of their duties, or willfully impede a student of such institution in the lawful pursuit of his educational activities, through the use of restraint, abduction, coercion, or intimidation, or when force and violence are present or threatened.

3. No person shall willfully refuse or fail to leave the property of, or any building or other facility owned, operated, or controlled by the governing board of any such institution of higher education upon being requested to do so by the chief administrative officer, his designee charged with maintaining order on the campus and in its facilities, or a dean of such college or university, if such person is committing, threatens to commit, or incites others to commit, any act which would disrupt, impair, interfere with, or obstruct the lawful missions, processes, procedures, or functions of the institution.

4. Nothing in this section shall be construed to prevent lawful assembly and peaceful and orderly petition for the redress of grievances, including any labor dispute between an institution of higher education and its employees.

5. Any person who violates any of the provisions of this section shall be deemed guilty of a misdemeanor and, upon conviction thereof, shall be punished by a fine not to exceed five hundred dollars (\$500), or imprisoned in the county jail for a period not to exceed one (1) year, or by both such fine and imprisonment.



SPEAKER'S POLICY

Reference: Idaho State Board of Education Policy Manual; Policy No. 707.2

Students and student organizations shall be free to express their views and to examine all issues of interest to them. They are also free to support causes by orderly and peaceful assembly which do not infringe upon the rights of others or with the regular and essential operation of the institution.

Scheduling of Speakers

Officially recognized student groups are allowed to invite or to hear any person of their own choosing. As with any activity, routine procedures are required before a speaker is invited to appear on campus. These procedures are desired only to insure orderly scheduling of facilities, financial responsibility, and adequate preparation for the event. University control of campus facilities will not be used as a censorship device. It shall be made clear to the academic and larger community that sponsorship of guest speakers does not necessarily imply approval or endorsement of the views expressed by either the sponsoring group or the University.

All recognized sponsoring groups or committees are to obtain an Activity Scheduling Form from the Information Center or Scheduling Office in

the SUB, complete the necessary information and file the form with the Programming Office in the Student Union.

A. Political Speakers

Only Student Union facilities may be used for the presentation of a candidate's views during political campaigns and only when approved by the Vice President for Student Affairs.

B. Controversial Speakers

In highly controversial issues, it is recommended that speakers with opposing views be invited and given equal facilities and consideration. The sponsoring student group will not necessarily be held responsible for unforeseeable illegal actions on the part of their guest speaker, but will be held responsible if they have prior knowledge or intend themselves to sponsor events in violation of the law or to purposely incite illegal acts. Guest speakers are accountable for their actions under valid general laws and are not immune from legal action if so warranted.

FUND RAISING

For the purpose of this handbook, the term "fund raising" refers to those events which intend to raise additional monies not included in the ASBSU budget through the solicitation of donations, the charging of admission, or the selling of products or services.

1. The authority to approve or disapprove all activities and requests involving the solicitation of funds or fund raising for whatever purpose is vested in the Vice President for Student Affairs.

2. In view of the above regulation, student organizations are unable to solicit funds on campus without prior approval. Student organizations should check with city officials for off campus solicitation regulations.

3. The Vice President for Student Affairs has delegated his authority as follows:

a. Where fund raising involves the sale of products or services on the premises of the Student Union, prior application must be made and

approval gained first from the Director of Student Activities and Student Union.

b. For all other fund raising activities, including the charging of admission by recognized student groups, prior application must be made and approval granted by the ASB Senate, and/or SPB through the Office of the Director of Student Activities and Student Union.

c. In all cases of fund raising, applicant organizations are required to file written applications on the forms provided with the Activities Office.

SOLICITING

1. **Soliciting Agents** are defined generally as any sales person selling a product or service for personal profit or gain. This definition includes religious proselyters, charity and/or donation representatives.

2. University Policy:

a. All solicitation of students for funds for whatever purpose is prohibited on campus unless authorized by the Vice President for Student Affairs.

b. No canvassing of the residence halls, Student Union or other university-owned buildings for potential customers is permitted. This includes door-to-door or person-to-person selling.

(1) An Agent may visit or conduct business with a specific student only when invited or requested by that student.

c. Sales representatives may use certain restricted facilities in the Student Union Building with the express written consent of the Director of Student Activities and Student Union. They are also encouraged to advertise in the recognized student newspaper.

ANIMALS ON THE CAMPUS

All public laws, both city and state, apply to any type of animal on the campus grounds. Animals are not allowed inside of any university building, with the exception of guide dogs and animals maintained for educational purposes.

MAINTAINING ORDER

Reference: BSU POLICY 4104-B

I. **Policy:** As designees of the chief administrative officer charged with maintaining order on the campus and its facilities, members of the Boise State University faculty are responsible for ensuring orderly conduct in areas under their direct supervision.

Therefore, a member of the University community, in fulfilling his professional and contractual obligations, may dismiss a student from the course for the remainder of the semester when a student violates any of the following specific policies listed under the Code of Conduct in the Boise State University **Student Handbook**:

A. **Harassment:** Any practice by a group or an individual that detains, embarrasses, or degrades a member of the University community, endangers his health, or interferes with class attendance, or the pursuit of education is prohibited.

B. **Lawful Orders:** Failure to disperse or leave, disrupting or obstructing a University building or facility, room or other premise, or to cease the use of loudspeakers, amplifiers, or other forms of noise after being given notice, or a lawful order to do so by a duly authorized agent or administrative officer of the institution is prohibited.

C. **Disorderly Conduct:** Detention, threatening, or physical abuse of another person, or obstructive or riotous acts in or associated with the University community is prohibited. The above includes verbal or physical abuse of any member of the Boise State University community

on or off-campus where the situation involves the educational purposes or objectives of the University.

D. **Official Notification:** Failure to appear or respond to any official notification or summons of a duly authorized administrative, faculty, or student representative of the University is subject to disciplinary action.

In addition to the above Student Code of Conduct, students may be dismissed or expelled for violation of Idaho Code 33-3715 and 33-3716.

II. **Procedure for Dismissal:** A written report of any student dismissed from class must be submitted to the appropriate academic dean, with a copy to the department head, no later than one working day after the dismissal.

III. **Procedures for Expulsion:** The faculty member, if he/she feels it is warranted, may choose instead to expel the student from the course for the remainder of the semester. If the instructor does expel the student from the course for the remainder of the semester, he/she must submit a concise Statement of Fact specifying the reasons for the expulsion, the individual(s) or group(s), the factual details of the incident, the names of witnesses, and any applicable dates, times, or places. This Statement of Fact must be submitted to the appropriate academic dean, with a copy to the department head, no later than one working day after the incident.

The student and the professor are to be notified by the dean, or his designee, no later than two working days after receiving the Statement of Fact if the expulsion is upheld and if the University deems further disciplinary action necessary.



