

31st Annual



MUSIC WEEK



May 7-14 ~ 1949



Boise, Idaho

SATURDAY

MAY 7

Parade and Community Sing

CARL BURT, CHAIRMAN

MUSIC WEEK PARADE, 10 A. M.

Downtown Boise

LT. KARL NELSON, PARADE MARSHAL

An all-community parade heralding the opening of Music Week. Represented in the parade by entries based on musical themes are Boise business firms, civic and service organizations, churches, and musical groups.

Climaxing the event is the official opening of the week's festivities and the crowning of the Music Week Queen by Mayor Potter P. Howard.

COMMUNITY SING, 8:15 P. M.

Capitol Building Steps

DAR DODDS, *Master Ceremonies*

LOREN BASLER — *Song Leader*

A new event added to this year's program to further stimulate all-community participation in Music Week.

PARADE AND COMMUNITY SING COMMITTEE

Asst. Parade Marshals	CECIL SEAVEY, BILL WHEELER	Trucks	BILL WEHE
Judging of Parade Entries	MISS LOUISE SHADDOCK	Telephoning	BRUCE CLEVELAND
Parade Equipment	JACK ROTTIER	Community Sing Equipment	HAROLD BOYD
Correspondence	NORMA STOUT	Contacts	BILL BORAH
Radio Equipment	HORACE COLLINS	Printed Song Sheets — compliments	STATEWIDE PUBLISHING Co.

BOISE MUSIC WEEK BOARD 1949

General Chairman — NATHAN SCOTT

OFFICERS

President	MRS. ELI WESTON	Secretary	MORRIS M. SAVILLE
Vice-President	MRS. EUGENE CHAFFEE	Treasurer	ZED L. FOY

DIRECTORS

GEORGE H. FIELDS	WALTER WAGSTAFF	CARL A. HOOBING
MISS BERNICE BRUSEN	J. LYLE CUNNINGHAM	RALPH H. STAMPER
MISS JUDITH MAHAN	GERALD WALLACE	MRS. HUGH CONNOR
ALLEN B. EATON	ALVIN R. MILLER	CARL R. BURT
C. GRIFFITH BRATT	MRS. LUCILLE FORTER	FENTRESS H. KUHN
SAM E. DODSON	MRS. SAM J. ATKINSON	DEL ANDREWS
	Mrs. J. L. NIDAY (honorary)	

PRESIDENT'S MEMBERS

MRS. ERNEST FRASER	MR. HUGH HOUGH	MRS. C. V. WAYLAND
MRS. LENN MAGILL	REV. HARTZELL COBBS	MRS. TED EBERLE
MR. KENNETH EGBERT	MRS. EUGENE ALDRICH	MR. WARREN WILSON
MRS. E. H. SMITH	MRS. WALTER STRINGFELLOW	MR. GEORGE NODELL
MR. LLOYD BELL	MRS. HELEN MAYER FARRER	MR. RALPH DUNGAN
MR. E. W. GLASS	BRUCE CLEVELAND	BEN A. HOGENSEN
KENNETH CUMMINGS		MERL SMOCK

Platform Committee — RALPH STAMPER, MERLE SMOCK, BRUCE CLEVELAND, TOM WALTERS, DOMINGO AUSOTEGUI
 Lighting Committee — DEL ANDREWS, KEN EGBERT, MORRIS SAVILLE
 Publicity — Mrs. TED EBERLE

Boise's Annual Music Week is a community enterprise financed through
Boise Community Chest

MUSIC IN HOTELS AND DEPARTMENT STORES

MRS. LENN MAGILL, MRS. ERNEST FRASER, *Co-Chairmen*

Noon hour music in hotels and department stores furnished during the week by the following musical groups: North Junior High School Chorus, Senior High School A Cappella Choir, Junior College A Cappella Choir, Esquires, Senior High School Mixed Chorus, Junior College Girls Ensemble, Longfellow Grade School Chorus, Tuesday Musicale Chorus.

RADIO PROGRAMS

MRS. TED EBERLE, MISS HELEN HENDREN, *Co-Chairmen*

Through the cooperation of stations KIDO, KFXD, KGEM and KDSH special Music Week programs will be broadcast throughout the week.





SUNDAY NIGHT

MAY 8 - - - - - 8:15 P. M.
BOISE HIGH SCHOOL AUDITORIUM

Artists' Concert

Mrs. EUGENE CHAFFEE, CHAIRMAN

WALTZ OF THE FLOWERS - - - - - *Tschaikowsky*
SYMPHONIC VARIATIONS - - - - - *Caesar Franck*

ADELAIDE ANDERSON WAYNE, Pianist
Boise Civic Symphony Orchestra, WILLIAM SUNDERLAND, Director

PUERI HEBRAEORUM - - - - - *Randall Thompson*
AIR FOR THE G STRING - - - - - *Bach*
ELFS AND GOBLINS - - - - - *Thomas*

Tuesday Musicale Chorus, Mrs. E. A. WESTON, Director
Mrs. WILLIAM AMES, Accompanist

OMBRA MAI FU (from the Opera "XERXES") - - - - - *Handel*
DOWN TO DE RIVAH - - - - - *MacGimsey*

GORDON EICHMANN, Baritone
Miss HELEN BULLOCK, Accompanist

THE GYPSY - - - - - *Ellis Levy*
SCHOEN ROSMARIN - - - - - *Kreisler*

KATHRYN ECKHARDT MITCHELL, Violinist
Miss HELEN BULLOCK, Accompanist

HOW BEAUTIFUL UPON THE MOUNTAINS - - - - - *Harker*
HOLD ON (Spiritual) - - - - - *Howarth*
CAVATINA - - - - - *Raff-Gains*

Violin obbligato by KATHRYN ECKHARDT MITCHELL
The Madrigal Club, OLIVER C. JONES, Director
Miss HELEN BULLOCK, Accompanist

CONCERTO IN G MINOR - - - - - *Handel*
ADAGIO
ALLEGRO

KONSTANTIN EPP, Oboist
C. GRIFFITH BRATT, Accompanist

PACE, PACE, MIO DIO (Peace, Peace, My God)
(Aria from the opera LA FORZA DEL DESTINO) - - - - - *Verdi*

THE NIGHTINGALE AND THE ROSE - - - - - *Saint-Saens*
Mrs. SCOTT SCHLOFMAN, Soprano
Miss HELEN BULLOCK, Accompanist

JESU, JOY OF MAN'S DESIRING - - - - - *Bach*
FANTASIE-IMPROMPTU - - - - - *Chopin*

ELAINE and EARLE BOYES, duo-pianists

CHORALES from "THE PASSION ACCORDING TO ST. MATTHEW" - - - - - *Bach*
"O BLESSED JESU, HOW HAST THOU OFFENDED"
"HERE WILL I STAY BESIDE THEE"
"NOW MAY THE WILL OF GOD BE DONE"
"O LORD, WHO DARES TO SMITE THEE"
"WHEN I TOO AM DEPARTING"

Boise Civic Chorus, C. GRIFFITH BRATT, Director

Stage Decoration by Miss FRANCES LONG and Mrs. JOHN STUDER

Ushers: Members of the Tuesday Musicale

MONDAY NIGHT

M A Y 9 - - - - - 8 : 15 P . M .

BOISE HIGH SCHOOL AUDITORIUM

Song of the Basque

Mrs. EUGENE ALDRICH — *Chairman*

PETE LEGUINECHE — *Narrator*

Scenery by MISS ROSITA ALEGRIA



NEURE ANDRIA - - - - - LOS BILBANITAS
Songs by older group, accompanied by MISS ANGELA BICANDI, Accordionist

JAI ALI PLAYERS
LEQUEITIOKO CALIAN - - - - - Group Song

ITXARKUNDIA
URKIOLA PAKO BIDIAN - - - - - ANTONIO VILLANUEVA and RAMON ASPIRI, Trumpets

MARICHU NORA SOYAS MARY MURELOGA accompanied by JOSEPHINE MURELOGA on accordion

LA JOTA and PORRASALDA - - - - - Young girls accompanied by DOMINGO and JOE ANSOTEGUI

TIENES UNA ENRREDADERA
DONASTIAKO IRU DAMACHO - - - - - Songs by older group

LA JOTA and PORRASALDA
Mr. BENITO YSURSA on guitar, JACK EPALSA, RUBY and RAMON YSURSA

UNA NOCHE SERENA Y OSCURA
LA RACITA DEL DOTOR

Mr. PEDRO ANCHUSTEGUI, MISS BEATRIZ ANCHUSTEGUI, Mrs. MERCEDES BICANDI

MARCHA DE SAN IGNACIO - - - - - Accordion solo by ANGELA BICANDI

AREOPLANO BI PASATA ARTOLAKO LA JOTA and PORRASALDA
Children ages, 4-14 years, accompanied by MISS ANGELA BICANDI, Mr. JOE ANACABE

GENTE ASKOK ESANGOTHAN
EMON TRESARIA, MERCEDES - - - - - Older group

LAS SIETE CALLES - - - - - Miss VALEN LEE LETEMENDI

ANDRE MADELON, ARIN ARIN - - - - - Miss JOSEPHINE MURELAGA

MALAGUENA (from the Spanish Suite "ANDALUCIA")
RUMBOLERO (Cuban Dance)
Piano duet by MENDIGUREN SISTERS, Mrs. JOHN GABICA, Mrs. REX STOREY

MELODIA VASCA - - - - - Accordion solo — RAY ECHEVARRIA

LUPI LUPI - - - - - Accordion solo — DOMINGO ANSOTEGUI

FISHERMEN'S SCENE - - - - - Directed by Mrs. HENRY ALEGRIA

ITZASUAN LLANU DAGO
BIRIBILKETA - - - - - Girls and Fishermen

DESDE DE SANTURCI A BILBAO - - - - - Song by Mrs. HENRY ALEGRIA

CAFE CON LECHE
LA JUNA ENAMORA Los BORRACHOS: LOUIE and TONY JAUSARO, JULIAN LACHIONDO, JOHNNY ELORRIAGA accompanied by RAY ECHEVARRIA (guitar), JIMMY JAUSARO (accordion)

ACCORDION SOLO - - - - - JIMMY JAUSARO

LA JOTA and PORRASALDA
Accompanied by JIMMY JAUSARO (accordion) JOE ANSOTEGUI (tamberine)

AMA SEURIAK
SEASKA (*Brahms*) - - - - - Mrs. PHIL UBERUAGA and Chorus

FINALE

GERNIKAKO ARBOLA (Patriotic Basque Song) GORA, AMERICA GOD BLESS AMERICA
Statue of Liberty — Mrs. MARIE HOLSTROM

ELDER GROUP

Mrs. BONI GARMENDIA
FERMINA GARMENDIA
HILARIO URRESTI
JOE ANACABE

JULIE GANDIAGA
ANUCI JAYO
YSIDORA MADARIETA
PEDRO ANCHUSTEGUI

JOHN BARINAGA
BALBINA YZAGUIRRE
GLORIA URLEZAGA
JUAN CHACARTEGUI



TUESDAY NIGHT

M A Y 10 - - - - - 8 : 15 P . M .
 B O I S E H I G H S C H O O L A U D I T O R I U M

Men's Night

ALVIN R. MILLER — CHAIRMAN

BOISE BAND

ALVIN R. MILLER, Director

WINGS OF VICTORY (March) - - - - - *Frank Ventre*
 LEGEND OF THE ROCKIES (Symphonic Poem) - - - - - *Clair W. Johnson*
 A MANX OVERTURE (The Isle of Mountains and Glens) - - *Haydn Wood*

Arranged for Military Band by T. Conway Brown

TRAVELSTEAD SCHOOL OF DANCING

MEXICAN HAT DANCE (Travelettes)	"HARRIETT" (Travelettes Ensmble)
WALTZ CLOG DANCE (TANYA TRAVELSTEAD) (MARVIN YOUNG)	VOCAL SOLO (CLIFF OKRE)
"KATY" (By 4 year old Ensemble)	DANCE SOLO SHARIN CROMWELL JUDY WILLIAMS DEAN BOYLE

BOISE ELKS GLEEMEN

GORDON H. EICHMAN, Director

EARL H. BOYES, Accompanist

BROTHERS, SING ON - - - - - *Grieg*
 BLACK-EYED SUSIE - - - - - *Arranged by Bartholomew*
 (North Carolina Mountain Folk Fancy)
 SHENANDOAH (Traditional Chantey) - - - - - *Bartholomew*
 SET DOWN SERVANT (Negro Spiritual) - - - - - *Robert Shaw*

ACCORDIONETTES

Sponsored by Boise Music & Appliance Co.

LUELLA SALTER and DOROTHY HOLLOHAN, Instructors

STUFF-N-THINGS (Novelty) - - - - - *Tito*
 MEDLEY - - - - - *Arranged by Luella Salter*
 (Gay Nineties Waltezes, In My Merry Oldsmobile, Cruising Down the River
 ST. LOUIS BLUES - - - - - *W. C. Handy*
 BELLA BELLA MARIE - - - - - *Arranged by Luella Salter*
 GLOW WORM - - - - - *Paul Linke*

BOISE BAND

EURYANTHE (Overture) - - - - - *C. M. von Weber*
 Arranged by V. F. Safranek
 YOUTH TRIUMPHANT - - - - - *Henry Hadley*
 (Dedicated to the Bandmasters Association)

WEDNESDAY NIGHT

M A Y 11 - - - - - 8:15 P. M.
BOISE HIGH SCHOOL AUDITORIUM



“U. S. A. Saturday Night”

WARREN WILSON, CHAIRMAN

BOISE HIGH SCHOOL CONCERT BAND

MARCH, KING COTTON - - - - - Sousa
FINALE FROM ALGERIAN SUITE, MARCHE MILITAIRE FRANCAISE Saint-Saens
SUITE FOR SYMPHONIC BAND, FIRST SUITE IN E FLAT - - - - - Holst
MODERN LATIN AMERICANA, BRASSES FROM BRAZIL - - - - - Walters

BOISE HIGH SCHOOL ORCHESTRA

PRESTO - - - - - Mozart
MINUET - - - - - Haydn
EMPEROR WALTZES - - - - - Strauss

BOISE HIGH SCHOOL A CAPPELLA CHOIR

“U. S. A., SATURDAY NIGHT”
Mother, SUE CONNORS; Father, JACK MOTT; Sister, JO ANN SHAVER; Brother, IGNACIO LIZASO; Automobile, Buick 1909.

I

BALLET

- A. AUTUMN - - - - - Grechaninof
Dancer, MARY LYNN HEPNER
B. THE BELLS OF ST. MICHAEL’S TOWER” - - - - - Knyvett-Stewart
Dancers, LYNN WATERS and JERRY COTTON

II

BOWERY

- A. CONEY ISLAND BABY
B. AIN’T THAT A SHAME
Singing Waiters, JOE CORDELL, JACK RIDDLEMOSE, MILAS HINSHAW, RAY MATHEWS
C. DUSTY LIPS
Chantuesse, JACKIE TAYLOR ..
D. LOUIEVILLE LOU - - - - - M. Ager
Customer, MARLENE BOOR

III

MINSTREL

- A. FATHER ABRAHAM - - - - - Setting by BRYCESON TREHARNE
Setting by BRYCESON TREHARNE
B. EZEKIAL SAW DE WHEEL - - - - - Noble Cain
C. DRY BONES - - - - - Arr. by L. Gearhart
End Men, MARVIN GARDNER, KEITH TOMBRINK; Interlocutor, GARY RICHARDSON

IV

JIVE DIVE

Drums, STAN RHEES — Dancers, LARRY ALDER, ZINA ZAUTZ

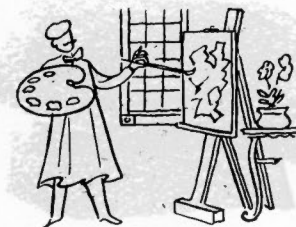

THURSDAY NIGHT

M A Y 12 - - - - - 8 : 15 P . M .
 B O I S E H I G H S C H O O L A U D I T O R I U M

"Artist's Life"

C. GRIFFITH BRATT, CHAIRMAN

WALTZ FROM THE SERENADE FOR STRINGS - - - - - *Tschaikowsky*
 SCHERZO FROM THE SECOND SYMPHONY, OPUS 36 - - - - - *Beethoven*
 Boise Junior College Community Orchestra, JOHN BEST, Conductor

ARTIST'S LIFE

An original operetta story written and produced by Wm. Johnston and featuring his own composition "A Night Long Ago."

ACT I

The story of "Artist's Life" begins on a summer day in 1904. An inn, located in the Greenwich Village section of New York City, serves as the place. As the curtain opens on Act I Madame Dondrina, the inn helper, is lamenting her retirement from opera while an artist, Martha, looks on. A young man, Jan, enters and asks to rent an apartment at the inn. Upon being questioned by Madame Dondrina, he reveals his intention to have some music published in New York. In the next few hours he meets the lodgers at the inn and finds encouragement for the publishing of his music. One boarder, Mr. Hearn, informs him of a contest for original music and cleverly brings him into the graces of the girl, Martha.

ACT II

Several weeks later Jan has become discouraged over his unsuccessful attempt at publishing his music and but for waiting the outcome of the contest, is ready to leave New York. He is greatly disheartened upon learning the outcome of the contest and leaves, breaking up with Martha in the process.

Soon, however, it is discovered that the judges overlooked his composition and after having reconsidered, they vote him the winner. He then returns to the Inn, claims Martha and the story is ended.

The cast consists of the following Junior College students:

Martha - - - -	SUZANNE CRAVEN	Paddy Murphy - -	WALTER AZCUENEGA
Jan - - - -	MERLE CARPENTER	Maestro Igor - -	BOB ATWOOD
Mdm. Dondrina - -	SHIRLEY FOWLER	Gretta - - - -	DENICE ELDER
Guido - - - -	DICK CLARK	Robert - - - -	DICK RUSTAY
Mr. Hearn - - -	HARLOW OBERBILLIG	Queen Ann - - -	JUNE STILLE
Gasparo - - - -	TONY ARRAMBIDE	Dancer - - - -	JOHN JORDAN
	Artist - - - -		DAISY GRAHAM

PRODUCTION STAFF:

Producer - - - -	WM. JOHNSTON	Musical Director - - -	C. E. WEBER
Stage - - - -	WALTER AZCUENEGA, DICK CLARK, BOB OVIATT		
	Accompanist - - -		PHYLLIS QUALEY

Musical Numbers — Act I

THE STREETS OF NEW YORK *Victor Herbert*
 The Chorus
 THE STREETS OF NEW YORK *Victor Herbert*
 Madame Dondrina
 MUSSETTA'S WALTZ SONG - - - *Puccini*
 Officer Murphy and Chorus
 LA DONNA E MOBILE - - - *Verdi*
 Gasparo
 MALAGUENA - - - - *Sarasate*
 Greta
 NINGUN - - - - *Block*
 Maestro Igor
 EVERY DAY IS LADIES' DAY - *Herbert*
 Dancer
 MOONBEAMS - - - - *Herbert*
 (Duet) Martha & Jan

Act II

THE STREETS OF NEW YORK - *Herbert*
 Artist and Chorus
 THE MAN I LOVE - - - *Gershwin*
 Queen Anne
 RIMPIANTI'S SERENADE - - - *Toselli*
 Guido
 A NIGHT LONG AGO - *William Johnston*
 Chorus
 INTERMEZZO FROM
 CAVALERIA RUSTICANA - - *Mascagni*
 Mr. Hearn
 MOONBEAMS - - - - *Herbert*
 Martha
 A NIGHT LONG AGO - *William Johnston*
 (Duet) Martha and Jan

Finale

A NIGHT LONG AGO - - - - *Johnston*
 THE STREETS OF NEW YORK - - *Herbert*
 Chorus

FRIDAY NIGHT

MAY 13 - - - - - 8:15 P. M.

BOISE HIGH SCHOOL GYMNASIUM

Music in Many Lands

RALPH DUNGAN, CHAIRMAN

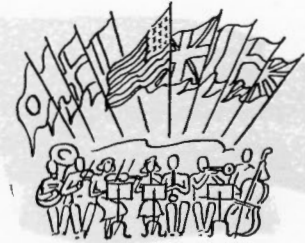

COMBINED NORTH AND SOUTH JUNIOR HIGH ORCHESTRAS

1. ROSAMUNDE - - - - - Franz Schubert
 - a. BALLET MUSIC No. 2
 - b. SHEPHERD'S DANCE
2. RUSSIAN CHORALE AND OVERTURE - - - - - Merle Isaac

Director: MR. LAUREN BEEBOUT, No. Jr. High Orchestra

SOUTH JUNIOR HIGH MIXED CHORUS

1. THE RISING OF THE LARK - - - - - Welsh Air
2. NEAPOLITAN SONG - - - - - Italian Folk Song
3. HOPAK - - - - - Russian Dance Tune

Director: MRS. HELEN NEWELL, So. Jr. High Vocal
Accompanist: MISS WYNEFRED BACON

COMBINED ORCHESTRA

1. BLUE DANUBE - - - - - Johann Strauss
2. SLAVONIC DANCE - - - - - Sergei Balikov
3. ORACLE OVERTURE - - - - - O. Taylor

Director: MISS LORRAINE JOHNSON, So. Jr. High Instrumental

THE WESTERN SQUARE DANCERS

1. GRAND MARCH
2. OH, JOHNNY

Directors: MRS. DELORES PARRISH, MR. ROY GRIFFIN, MR. ROBERT WILSON, No. Jr. High

NORTH JUNIOR HIGH GIRLS GLEE CLUB

1. MANTON OF MANILLA - - - - - Mexican Folk Song
2. APRIL SHOWERS - - - - - Silvers
3. WALTZ OF THE FLOWERS - - - - - Tchaikowsky

Director: MR. KONSTANTIN EPP, No. Jr. High Vocal
Accompanists: CAROL ANN RENSTROM and CAROL JEAN GOULD

SOUTH JUNIOR HIGH BAND

1. PAN AMERICAN MARCH - - - - - K. L. King
2. INDIAN BOY - - - - - Harold Bennett
3. PRINCE AND PAUPER - - - - - H. M. Johnson
4. THE NOTTINGHAM GUARDS - - - - - W. Harrison
5. COAST GUARDS - - - - - K. L. King

Director: MISS LORRAINE JOHNSON, So. Jr. High Instrumental

CIRCLE DANCERS

1. COTTON-EYED JOE
2. SCHOTTISCHE (Progressive)

Directors: MRS. DELORES PARRISH, MR. ROY GRIFFIN, MR. ROBERT WILSON

NORTH JUNIOR HIGH CHOIR

1. OKLAHOMA - - - - - Rodgers
2. BLUEBIRD OF HAPPINESS - - - - - Harmati
3. SKIP TO MY LOU - - - - - Wilson

Director: MR. KONSTANTIN EPP
No. Jr. High Vocal

Accompanist: MARJORIE BLACK

NORTH JUNIOR HIGH BAND

1. ENGLAND'S ARCHERS - - - - - O. Scott
2. FRENCH GRENADIERS - - - - - G. Martre
3. CANADIAN CALL - - - - - A. Nolan
4. HOME ON THE RANGE - - - - - arr. by Hummel

(Audience please stand and sing)

Director: MR. RALPH L. DUNGAN
No. Jr. High Bands

BAR NUTHIN RANCH

1. FOUR COWBELLES, accompanied by Mr. Al Travelstead
2. TWELVE VACQUEROS, accompanied by Josephine Murelaga

FINALE

Parade of Massed Flags of the Boy Scouts of Boise

Director: MR. BEN A. HOGENSEN, Boy Scout Chairman for Music Week

Following parade, the audience will please stand and join in singing our National Anthem, "THE STAR SPANGLED BANNER"

(Stage: BRITT BOWDEN, NEIL SCOTT, RICHARD BROWN, LEON CROMER)



SATURDAY NIGHT

M A Y 1 4 - - - - - 8 : 1 5 P . M .

Lantern Parade and Boise Valley Square Dance Association Roundup

~~~~~ LANTERN PARADE, 8:15 P. M. ~~~~~

MRS. GEORGE NODELL, MRS. C. V. WAYLAND, CO-CHAIRMEN

A traditional Boise Music Week festival of lights with the Girl Scouts, Boy Scouts, YWCA and YMCA organizations participating. Parade assembles at Capitol Blvd., and 6th St., proceeds south on Capitol Blvd., to Idaho St., east on Idaho St. to Public School Field (Warm Springs Ave. entrance).

### BOISE VALLEY SQUARE DANCE ASSOCIATION

~~~~~ THIRD ANNUAL SPRING ROUNDUP AND ~~~~~

FIRST MUSIC WEEK FESTIVAL

PUBLIC SCHOOL FIELD, 8:30 P.M.

LLOYD BELL, GENERAL CHAIRMAN

| | | | |
|---------------------|------------------|--------------------|---------------|
| President - - - - - | EARDLEY GLASS | Music - - - - - | HARRY POULSON |
| Program - - - - - | GUS EMPIE | Printing - - - - - | PAUL PEARSON |
| Grounds - - - - - | KENNETH CUMMINGS | Tickets - - - - - | BILL GORTON |
| Publicity - - - - - | C. G. D'EASUM | | |

PROGRAM

Master of Ceremonies — LLOYD BELL

Grand March — EARDLEY GLASS

(To Follow Lantern Parade)

- | | |
|--|--|
| 1. Hot Time in the Old Town
Tonight - - - - - MEL DAY | 15. Chain Lightning - - - JERE LONG |
| 2. Elbow Swing — Swing at the
Wall - - - - - BOB MCGOWAN | 16. My Little Girl - - HARRY POULSON |
| 3. Cotton-Eyed Joe | 17. Circle Mixer (Patty Cake
Polka) - - - - - KENT KELLY |
| 4. Black Hawk Waltz | 18. Hayloft Polka Square
(Exhibition) - - GUS EMPIE, ET AL |
| 5. Italian Quadrille (Exhibition)
- - - ROLAND and KAY ONFFROY | 19. Arizona Spinning Wheel JACK BUCHHOLZ |
| 6. Arkansas Traveler — Split
Your Corners - - - - - BILL GARTIN | 20. Cut Down the Old Pine Tree ED EQUALS |
| 7. Red River Valley - - JIM BUCHANAN | 21. Rye Waltz |
| 8. Varsoviene (Circles of Six Couples)
Progressive. | 22. Special Attraction |
| 9. Double the Dose
(Exhibition) - - JERE LONG, ET AL | 23. Lady Round The Lady
Lady Round Two - VERN EVERETT |
| 10. Sashay by Partners Two—Sashay Part-
ners Half Way Round BILL CRAWFORD | 24. Chain 'em Across and Down the Line
Heads Forward and Sides Divide
- - - - - KEN CUMMINGS |
| 11. Milagro - - - - - EARDLEY GLASS | 25. Oklahoma Mixer |
| 12. Schottische | 26. Inside Arch—Right Hand Up, Left Lady
Under - - - - - ROLAND ONFFROY |
| 13. Road to the Isles | 27. Coming Round the
Mountain - - - - - BILL TAYLOR |
| 14. Singing Quadrille
(Exhibition) - DON and DOLI OBBE
and the CIRCLE EIGHTERS | |

Admission is Charged for Dancers — Spectators are Admitted Free

Dancing Begins Promptly at 8:30 p.m.

