

BOISE STATE UNIVERSITY

STUDENT HANDBOOK 1976-77



WHY YOU SHOULD GET INVOLVED

You, the student, can be involved in extracurriculars and also do well academically if you arrange your priorities by choosing activities that interest you and which have long-term benefits.

You may decide, for example, to work on academic committees rather than be involved in a club because learning 'procedure' and how to deal with administrators will be invaluable to you during your college years and in your professional endeavors.

Though Watergate and national politics have generated a negative attitude among students toward politics, it is possible for you as a student to make a political impact on campus and in your community if you do something constructive and not simply criticize. Together, students can make student government work if they learn what the rules are, band together to change those rules that are outdated, take the initiative to find the right contacts and be prepared to **follow through** on issues of importance to students. Some issues of importance to Boise State University students are: student health insurance, residential life, tutoring, academic advising, health services, and many others.

By approaching issues rationally, even controversial ones, and with a "let's cooperate" attitude, students can have a tremendous effect on their academic and social life on campus and in their community.

Boise State University can be the best educational institution for students if you, the student, are willing to make the effort.

Ron O'Halloran
1975-76 Vice President
ASBSU

Amparo Vargas Prusia
1975-76 Student Assistant to the Dean of
Student Advisory & Special Services

ASBSU Student Handbook Committee:

Dean Ed Wilkinson
Amparo Vargas Prusia
Robert Naugler
Ron O'Halloran
Chris Rudd
Frank Krone
John Elliott
Rick Blosch
Rene Clements
Nancy Burks

Typesetting and Layout:

Julie Large, Student
Jim Walker
Carole Moore

Darkroom Technician:

Guy Hand, Student

Photograph Credits: Guy Hand
Pages 7, 11-14, 16, 21, 30, 46

Other photographs from ASBSU
Photo Bureau and BSU
Information Services

*Published annually by the Office of Student
Advisory and Special Services in cooperation
with the Associated Student Government
Handbook Committee and the Center for
Printing and Graphic Services.*

It is the policy of Boise State University to provide equal educational and employment opportunities, services, and benefits to students and employees without regard to race, color, national origin, or sex in accordance with Title VI of the Civil Rights Act of 1964, Title IX of the Education Amendments of 1972, and Section 799-A and 845 of the Public Health Service Act, where applicable, as enforced by the U.S. Department of Health, Education, and Welfare.

TABLE OF CONTENTS

	Page
I. GENERAL STUDENT INFORMATION	
Where To Find Help	3
Scholarship Parking System	4
Important Dates	5
Campus Map	6
Distribution of Student Fees	7
Student Insurance Coverage	7
II. OPPORTUNITIES FOR INVOLVEMENT	
Student Government	9
ASBSU Senators	10
ASBSU Constitution	11
ASBSU Senate Act	15
Student Organization Recognition Procedures	16
University Committees	17
Student Organizations and Programs	19
Scheduling of BSU Facilities	20
Recreation on Campus	21
Women's Athletic Program	22
Men's Athletic Program	22
Admission Athletic Events	23
1976-77 Football and Basketball Schedules	22, 23
III. SERVICES FOR STUDENTS	
Vice President for Student Affairs	25
Student Advisory and Special Services	25
Tutorial Assistance	25
Handicapped Students	25
Veterans Affairs	25
Career and Financial Services	26
Admissions and Records	26
Registrar	27
Student Residential Life	27
Counseling and Testing Center	31
Student Union	33
Minority Cultural Center	35
Special Student Services Committee	35
BSU Library	36
Student Health Service	37
IV. UNIVERSITY POLICIES AND PROCEDURES	
Academic Information	39
Faculty Advisors	39
Grading System	39
Classification of Students	39
Class Changes	40
Withdrawal from the University	40
Maximum Load	40

Academic Probation and Disqualification	41
Admission on Probation	41
Student Records	41
Student Policies and Procedures	42
Philosophy	42
General Policy	42
Eligibility for Extra-Curricular Activities	43
Code of Conduct	43
Sanctions	44
Types of Hearing Boards	45
Academic Grievance Board	46
Residence Hall Judicial Boards	46
BSU Panhellenic	46
Judicial Procedures	47
General Residence Hall Policy	48
Student Organizational Policies	49
Activity Scheduling	49
Other University Policies	50

General Student Information

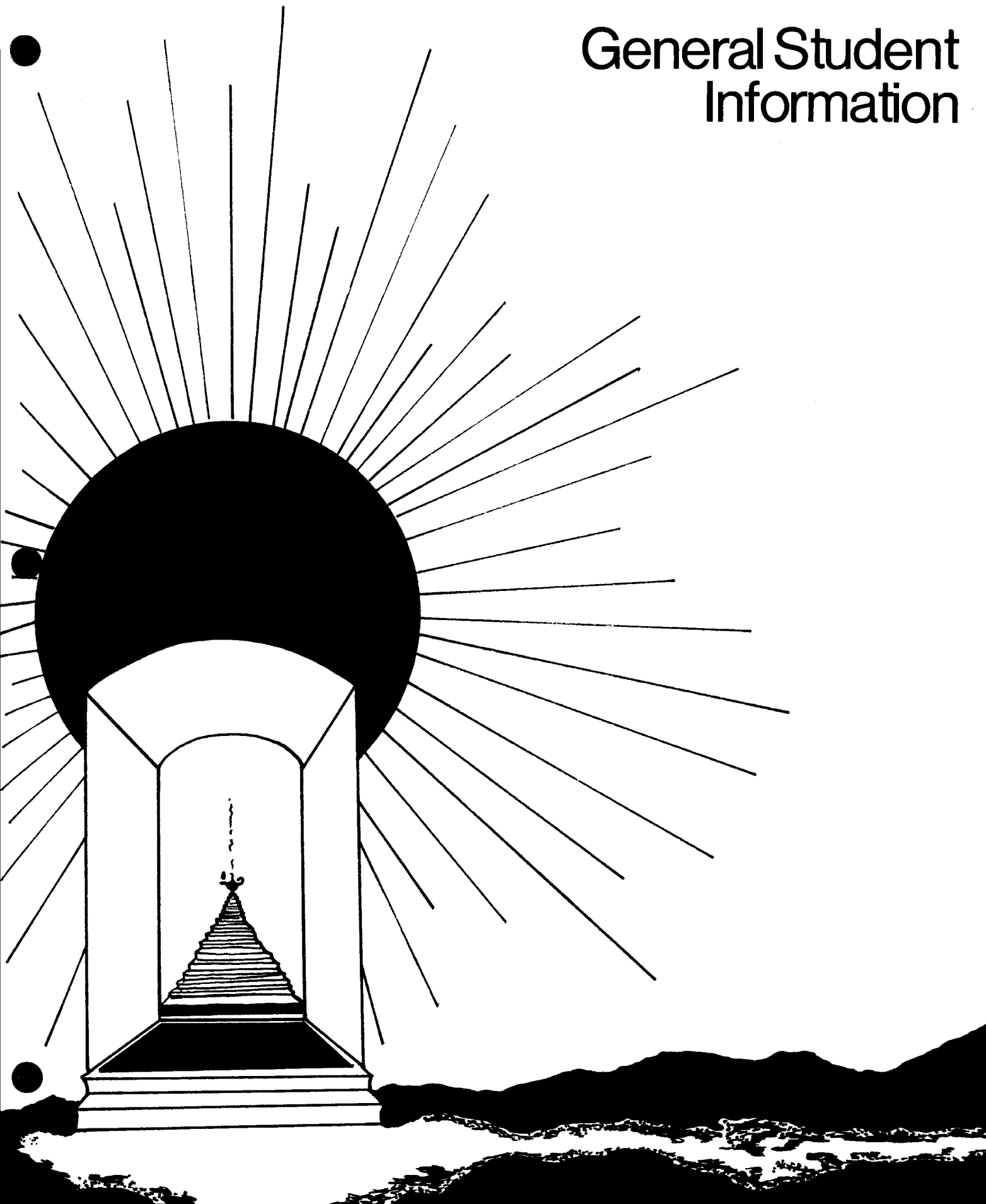

WHERE TO FIND HELP

If You Need To:	Go See:	Or Phone:
Get help with your curriculum, drop or change a course	Your Advisor	
Withdraw from the University	Dean of Student Advisory and Special Services 114 Administration Building	385-1583
Change your address, a class (drop or add), transcripts, grades	Registrar's Office 102 Administration Building	385-3486
Find off-campus employment	Career and Financial Services 117 Administration Building	385-1664
Find on-campus employment	Career and Financial Services 117 Administration Building	385-1445
Inquire about scholarships, loans and grants	Career and Financial Services 117 Administration Building	385-1445
Pay room and board	Housing Cashier Window 209 Administration Building	385-1612
Pick up on-campus employment check Pay late registration fee Bills payable to the University	Cashier's Window 209 Administration Building	385-1212
See a doctor	Student Health Center	385-1459
Rent camping equipment	Outdoor Activities	385-1456
Buy books, paper, supplies, etc.	Your Campus Store SUB, 1st Floor	385-1254
Get a haircut, go bowling, get a snack	Student Union Building 1st Floor	
Have your picture taken	Photo Bureau Arbiter Office, SUB	385-3401
Speak with ASB Officers on student issues	ASB Offices 2nd Floor, SUB	385-1440
Speak with ASB Senators on student issues	Senate Offices 2nd Floor, SUB	385-1909
Find out about minorities on campus	Minority Cultural Center 211 University Drive	385-3979
Find legal counsel or other student services	Dept. of Student Services 1st Floor, SUB	385-3753
Submit an ad or article to the Arbiter	Arbiter Office 2nd Floor, SUB	385-3401
Know about veterans' programs	Office of Veterans Affairs 114 Administration Building	385-1679
Know what's happening today on campus	Information 123 Administration Building	385-1111
Talk about a problem concerning: housing, landlord, roommates, etc. or	Director of Student Residential Life 110 Administration Building	385-3333

Tutoring, petitions, academic, personal situations	Dean of Student Advisory and Special Services 114 Administration Building	385-1583
or		
Personal, vocational, academic counseling	Counseling Center 2nd Floor Library 247	385-1601
or		
Problems concerning discrimination	Affirmative Action Director 307 Business Building	385-3689
or		
Any grievance with any other member or group at the University	Director of Student Activities Programs Office, SUB	385-1224
or		
Parking Regulations	Parking Control 204 Administration Building	385-1681
or		
Questions about campus	Information Booth Student Union Building	385-1448
SUB Paging Service		385-1108
Scheduling BSU facilities	See Page 20 of Student Handbook	

Scholarship Parking System

(1) All "prime" parking spaces in the academic core of the Boise State University campus will be sold on a first come/first served basis to faculty, staff and students. Revenue derived from these sales will be channeled to a scholarship fund for superior students. **Spaces will be sold for \$30.00 per year or portion thereof.** Purchase price must be paid in its entirety when decal is issued. Two dollars (\$2.00) of the \$30.00 will go into a parking maintenance fund, the balance to scholarships. Parking spaces will be pre-numbered and will be incorporated in the following lots: (see map on Page 6)

- a. Administration Building
- b. Library Building
- c. Science-Ed Building (partial)
- d. Liberal Arts Building-East
- e. Student Union Building
- f. Health Center

(2) **No reserved places will be given to faculty, staff or students. All spaces will be sold.** Visitor spaces will be provided in each lot for bona fide visitors to the campus. Spaces will also be allotted to service vehicles.

(3) The Scholarship Parking System program will be publicized in the various media beginning approximately August 15, 1976, throughout the month to inform all faculty, staff and students of the plan.

(4) Pre-numbered parking spaces in designated lots will go on sale August 2 for renewals and remain on sale through registration for new sales. Cutoff on sale of parking spaces will be effective September 17, 1976.

(5) Parking spaces purchased will be valid from 7:00 a.m.-5:00 p.m. daily except Saturday and Sunday.

(6) Violators in pre-numbered spaces will be assessed a **\$7.50 fine.** This penalty may be increased to tow-away after November 15, 1976.

(7) Persons purchasing pre-numbered parking spaces may park in open parking areas on occasion as the need arises without penalty.

(8) Faculty, staff and students not purchasing pre-numbered spaces may park in any open area, including the Towers Lot and campus streets, after the purchase of a regular decal. This decal is \$2.00 for the year or any portion thereof.

(9) Handicapped students, faculty or staff members may purchase a pre-numbered space for the price of \$2.00 on written advice from their physician.

(10) Each person purchasing space will be issued two (2) decals carrying

their assigned number for their registered vehicles.

(11) **The Stadium Lot will be the only parking available without decals.** This will enable visitors, seminar participants, special meeting groups, etc. to park without violation.

(12) Enforcement will be administered by the City of Boise, with customary appeal rights to the City Traffic Court.

(13) Each person purchasing a pre-numbered space will have first option to repurchase the same space the following year up until August 15. After this date the space will go on sale to anyone during registration.

(14) Purchase of a pre-numbered space does not guarantee the space will always be available. Every effort will be made, however, to enforce the program.

(15) Motorcycles will be required to park in designated cycle parking and not in regular vehicle spaces. Motorcycle decals will be \$2.00 per year.

(16) Touche Ross & Co., auditors for Boise State University, have stated that \$28.00 of the \$30.00 is tax deductible on itemized income statements.

IMPORTANT DATES

FALL SEMESTER 1976

- August 30, Monday Classes Begin. 100 % tuition refund less \$15 if withdrawal is made before 8:00 p.m.
September 6, Monday Labor Day - Holiday - No classes.
September 10, Friday Last day to add new courses for credit or to change from audit to credit except with consent of instructor. Last day to register late except by petition. Last day for 75 % tuition refund upon complete withdrawal by 4:00 p.m.
September 24, Friday Last day for 50 % tuition refund upon complete withdrawal by 4:00 p.m. No refunds after this date.
October 28, Friday Only mid-semester report of unsatisfactory progress for students doing "D" or "F" work will be mailed. However, all faculty are required to have mid-semester grades available upon request of any student.
November 12, Friday Last day for withdrawal without penalty for failing work (by 4:00 p.m.).
November 25-28 Thanksgiving Day - Holiday - No classes Thursday and Friday.
November 29, Monday Last day to add classes, withdraw from classes or the University, or to change status from credit to audit. Last day to register by petition.
December 16, Thursday Classroom instruction ends.
December 17-21 Semester Exams
December 21, Tuesday Fall Semester ends (10:00 p.m.). Residence Hall close (11:00 p.m.).

SPRING SEMESTER 1977

- January 12-14 Registration
January 17, Monday Classes begin. 100 % tuition less \$15 if complete withdrawal is made before 8:00 p.m.
January 28, Friday Last day to add new courses for credit or to change from audit to credit except with consent of instructor. Last day to register except by petition. Last day for 75 % tuition refund upon complete withdrawal by 4:00 p.m.
February 11, Monday Last day for 50 % tuition refund upon complete withdrawal by 4:00 p.m. No refunds after this date.
February 18, Friday Last day to file application with Registrar for graduation.
March 11, Friday Mid-semester report of unsatisfactory progress for all students doing "D" or "F" work. All faculty are required to have mid-semester grades available upon request of any student.
March 14-20 Spring Vacation
March 25, Friday Last day for complete withdrawal without penalty for failing work (by 4:00 p.m.).
April 21, Thursday Last day to add classes, withdraw from classes or the University, or to change status from credit to audit. Last day to register by petition.
May 6, Friday Classroom instruction ends.
May 9-12 Semester Exams
May 12, Thursday Spring Semester ends (5:00 p.m.). Residence Halls close (6:00 p.m.).
May 15, Sunday Commencement

ASBSU DATES

- August 19-22 Sororities formal rush; women live in dorms on campus. Fraternities have open rush all year.
October 20, Wednesday Last day to submit petitions for Homecoming Queen and Mr. Bronco candidates to ASBSU offices.
November 10-11, Elections for Homecoming Queen and Mr. Bronco.
Thursday & Friday
November 15-20 Homecoming Week.
November 20, Saturday Homecoming Dance, 1:30 p.m.
February 1, 1977, Last day to submit petitions of candidates for ASBSU offices. Election dates will be announced.
Tuesday

Foreign Films are shown every **Friday** at 2:00 p.m. and 10:00 p.m. (Special Events Center).*

Pop Films are shown every **Sunday** at 8:00 p.m. (Special Events Center).

The **Student Action Committee** has a film series throughout the year. *

**Read the Arbiter for names, dates, times, and places for these and other events to be held on campus.*

PARKING CODE:

Reserved



Open
(All decals)



All Campus Roads-Open
(All decals)

Stadium Lot-Public Parking
(No decal required)

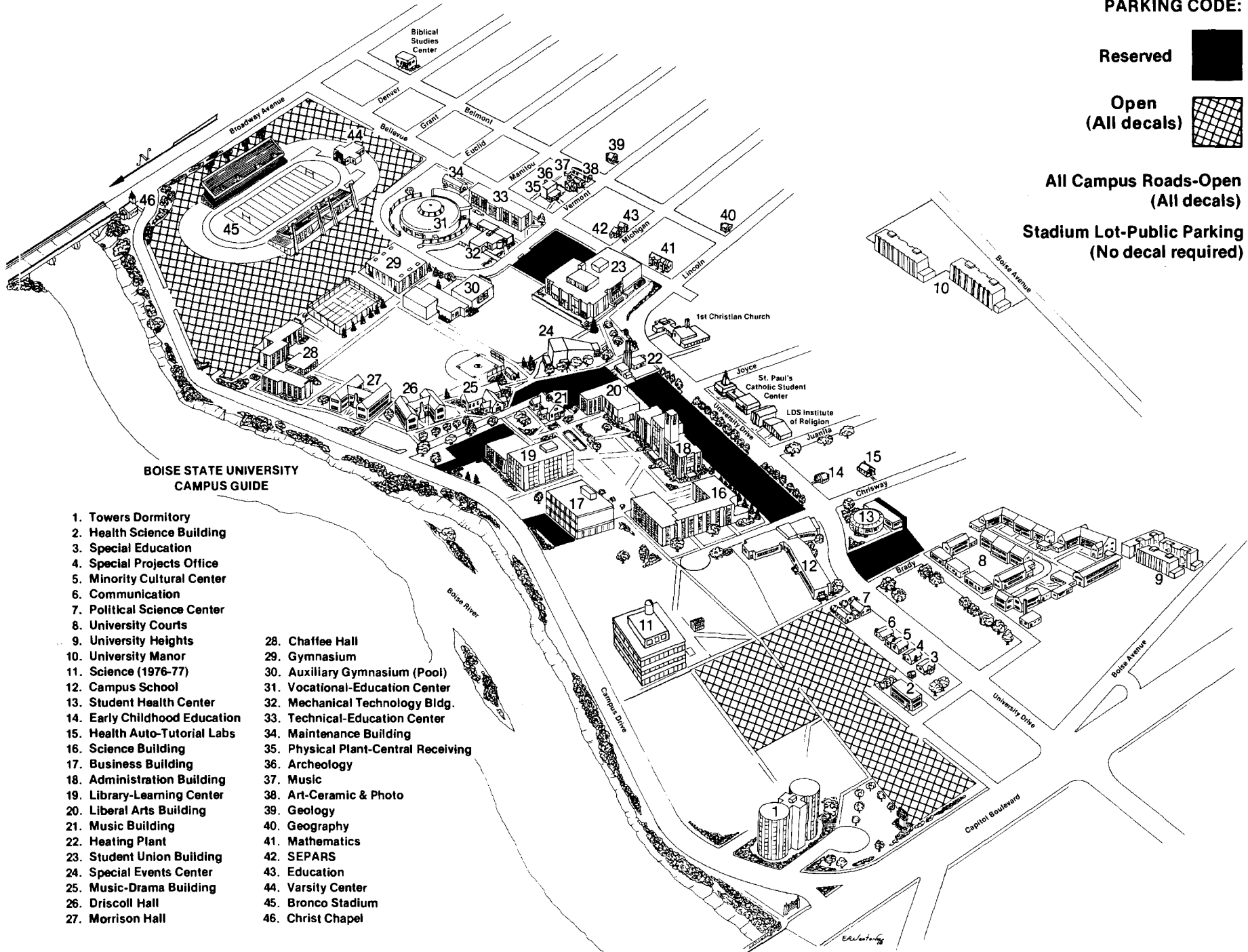

**BOISE STATE UNIVERSITY
CAMPUS GUIDE**

- | | |
|-------------------------------|--------------------------------------|
| 1. Towers Dormitory | 28. Chaffee Hall |
| 2. Health Science Building | 29. Gymnasium |
| 3. Special Education | 30. Auxiliary Gymnasium (Pool) |
| 4. Special Projects Office | 31. Vocational-Education Center |
| 5. Minority Cultural Center | 32. Mechanical Technology Bldg. |
| 6. Communication | 33. Technical-Education Center |
| 7. Political Science Center | 34. Maintenance Building |
| 8. University Courts | 35. Physical Plant-Central Receiving |
| 9. University Heights | 36. Archeology |
| 10. University Manor | 37. Music |
| 11. Science (1976-77) | 38. Art-Ceramic & Photo |
| 12. Campus School | 39. Geology |
| 13. Student Health Center | 40. Geography |
| 14. Early Childhood Education | 41. Mathematics |
| 15. Health Auto-Tutorial Labs | 42. SEPARS |
| 16. Science Building | 43. Education |
| 17. Business Building | 44. Varsity Center |
| 18. Administration Building | 45. Bronco Stadium |
| 19. Library-Learning Center | 46. Christ Chapel |
| 20. Liberal Arts Building | |
| 21. Music Building | |
| 22. Heating Plant | |
| 23. Student Union Building | |
| 24. Special Events Center | |
| 25. Music-Drama Building | |
| 26. Driscoll Hall | |
| 27. Morrison Hall | |

DISTRIBUTION OF STUDENT FEES

FULL-TIME STUDENT

General Operating Budget	
Institution Registration Fee	\$ 10.00
Other Capital Expenditures	87.75
Auxiliary Enterprise Operation	
Associated Students	17.00
Athletics	18.00
General Operations	11.25
Student Health Services	10.00
Other Accounts	
Alumni	1.00
Facilities Equipment	5.00
General Fee	3.00
Student Health Insurance	20.00
TOTAL	\$183.00

PART-TIME STUDENT (per student credit hour)

General Operating Budget	
Registration Fee	\$13.50
Other Capital Expenditures	5.88
Auxiliary Enterprises	
Auxiliary Enterprise General Operating	0.62
TOTAL	\$20.00

STUDENT INSURANCE COVERAGE

All registered full-time students paying full-time fees at Boise State University are automatically included under the University's medical insurance plan. The student is insured at home, at school, or while traveling—24 hours a day for the policy period.

Benefits become effective on registration or when fees are paid each semester.

Protection is in effect during all vacation periods.

Students who are covered by family or other plans may obtain a refund through the campus representative for Boise State located in the ASBSU office.

Boise State University carries liability insurance covering all on-campus official functions including student activities.



Opportunities for Involvement

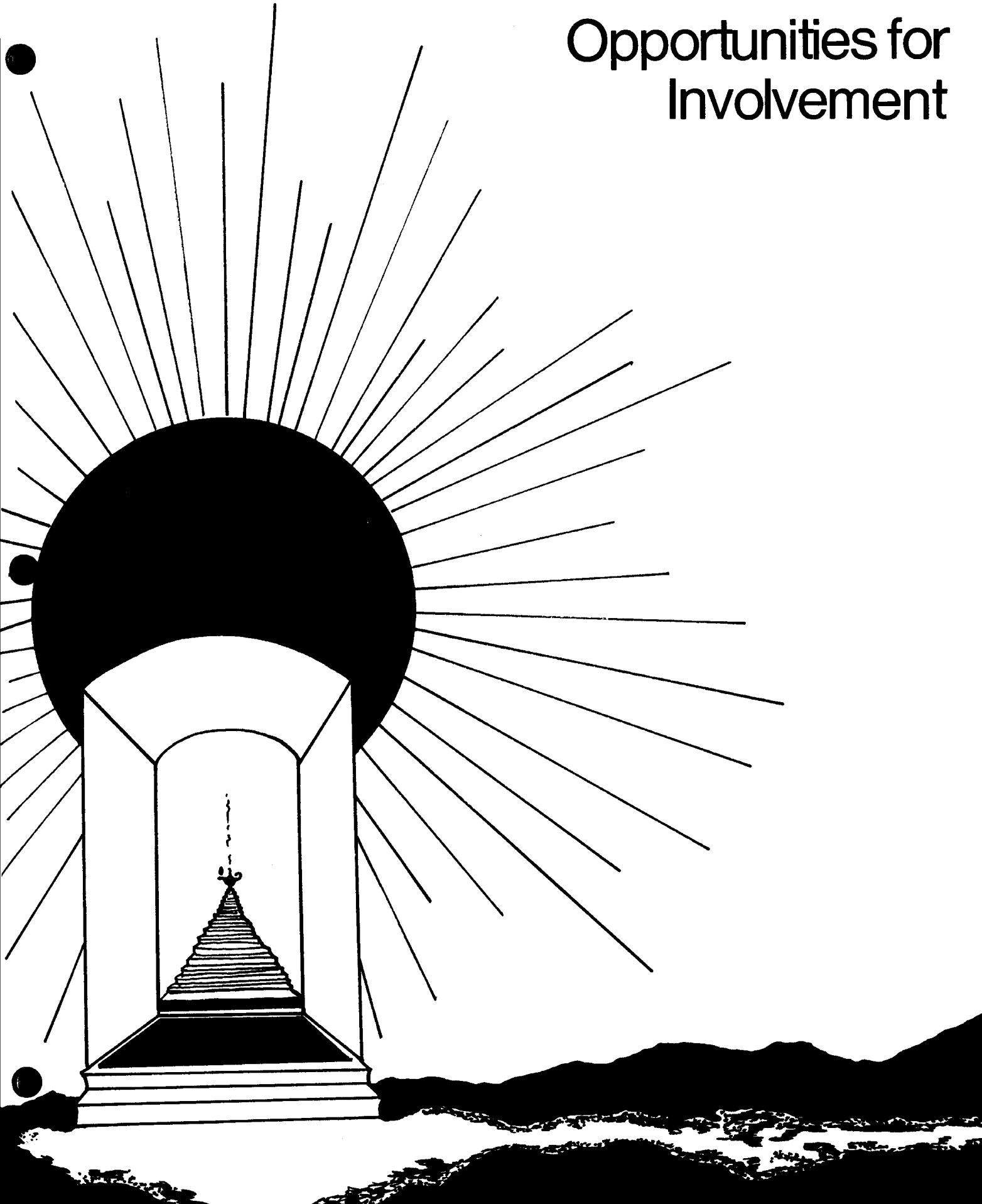

STUDENT GOVERNMENT



Lenny Hertling
President

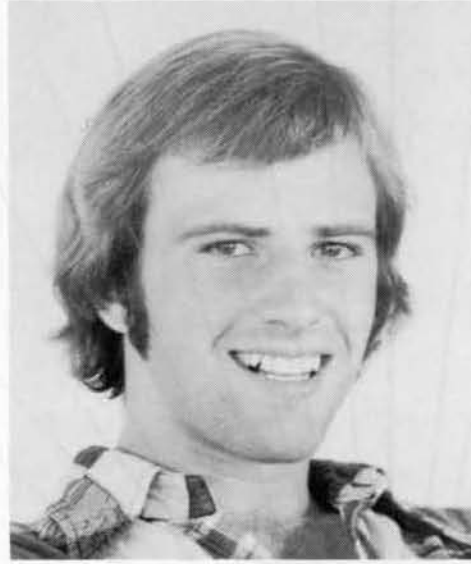

Mike Hoffman
Vice President



Jerry Michaelson
Treasurer



John Flewelling
Chief Justice

Purpose

To promote educational, social and cultural activities, to act as the official voice of the student body, to facilitate student participation in the university community for the betterment of Boise State University.

To build for both today and tomorrow and create programs, opportunities and skills desirable in achieving the maximum in education is our key objective.

The rewards for involvement encompass the feeling of accomplishment along with exposure of meeting new and interesting people and appreciation for the time and talents of other individuals as well as your own.

SENATORS

Arts & Sciences



Mike Kirkpatrick



Pam Kalbfleisch



Christiane Rudd



Rene Clements



Scott Whipple

Business



Robert Naugler



Toni Portman



Chris Hayne III



Tracy Miller



Burt Feldman

Education



Pete Peterson



Evanda Hunsburger



Curt Frazier

Health Sciences



Holly Troubetzkoy



John DeWeerd

Vocational-Technical



Robert Dibble

ASB Senate Offices
2nd Floor, SUB
Call 385-1909

ASBSU Constitution

Preamble

We, the students of Boise State University, in order to promote and maintain those endeavors germane to student government, do establish this constitution, the purpose of which shall be to provide for the organized conduct of student affairs and to promote the education, social, and cultural activities, to act as the official voice of the student body, to facilitate student participation in the university community for the betterment of Boise State University to discharge the authority vested in this association by the State of Idaho and the President of the University and to assume such powers and perform such duties as may arise in acting as the official representatives of the student body, do hereby ordain and establish the following constitution.

Article I

Name and Membership

Section 1 Name — We, the Associated Students under this Constitution, shall be known as the Associated Students of Boise State University hereafter referred to as ASBSU.

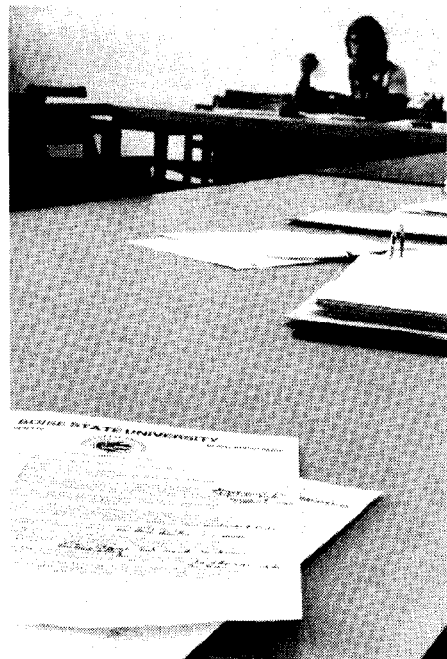

Section 2 Membership — All full-time enrolled students of the University shall be members of the ASBSU with all the rights, privileges, responsibilities in any activity to which the authority of the Constitution extends.

Article II

Legislative Branch

Section 1 Senate

Clause 1 — Membership of the Senate shall consist of at least twelve (12) members to be elected proportionally according to the number of full-time enrolled students in each of the schools with at least one Senate member from each school.

A. There shall be one (1) Senator from each three hundred and fifty (350) students in each of the schools, with one (1) additional Senator for each additional three hundred and fifty (350) students or fractional part thereof above one half ($\frac{1}{2}$).

B. There shall be at least one (1) Senator from each school.

C. The apportionment of Senators shall be based upon the previous fall semester's enrollment figures.

Clause 2 — The ASBSU Vice President shall serve as Chairman of the Senate. He will vote only in case of a tie or to make a two-thirds ($\frac{2}{3}$) majority.

Clause 3 — Duties of the Senate

A. The Senate shall be the supreme policy-making body of the ASBSU.

B. To initiate and approve by majority vote all by-laws or student regulations. After approval the proposal shall be reviewed by the ASBSU President and approved or vetoed within two (2) school weeks. The veto of the ASBSU President may be overruled by a two-thirds ($\frac{2}{3}$) vote of all voting members of the Senate.

C. To approve by majority vote of all voting members any Presidential appointee.

D. Grant official recognition to campus organizations in accordance with the by-laws and policies of the University and the Senate.

E. To hear and take appropriate action on proposals made by students-at-large.

F. Meeting, Rules and Absences. The Senate shall meet weekly during

the regular school year. A majority of all voting members shall constitute a quorum. The Senate shall operate according to *Robert's Rules of Order*, unless otherwise provided for. If a Senate member is absent during his term from three (3) regular meetings, without a reason acceptable to two-thirds ($\frac{2}{3}$) of all members, the position shall be declared vacant and then filled by appointment.

G. The Senate shall have legislative authority over all ASBSU funds and property subject to the provisions of this constitution and the laws of the State of Idaho.

H. The Senate shall establish and determine the functions of all ASBSU committees or boards.

I. The Senate shall enact such other legislation as may be necessary for the general welfare of the ASBSU.

Article III

Executive Branch

Section 1 Function — The function of the Executive Branch shall be to administer the affairs of the Associated Students and put into operation all policies adopted by the Legislative Branch. It shall coordinate relations with other student associations and with the University administration

Section 2 Membership

Clause 1 — The Executive Branch shall consist of appointed positions as may be designated by ASBSU President and/or the ASBSU Senate.

A. President

B. Vice President

C. Treasurer

Section 3 Duties of Officers

Clause 1 — President

A. To be chief executive officer of the ASBSU.

B. To be the official representative of the ASBSU.

C. To be responsible for the execution of all legislation.

D. To make such appointments as the Constitution and Legislative Acts may require, subject to a majority approval of all voting members of the ASBSU Senate, and to fill all vacancies, unless otherwise provided for in the constitution or legislative acts.

E. To veto as he sees fit any law, rule, regulation or other action adopted by the ASBSU Senate by written notification to the Senate presented within two (2) school weeks following final passage of the enactment.

F. To dismiss, with stated cause any official, board member, or committee member appointed by him. He shall not dismiss any individual appointed by him to fill the vacancy of an elected office.

G. To perform such other duties as authorized by the ASBSU Senate.

H. To submit to the ASBSU Senate for their approval a budget including associated student programs for the subsequent fiscal year. This shall be submitted as soon as possible at the beginning of the spring semester.

I. To call and preside over the executive cabinet and to call special meetings of the Senate.

J. To establish executive committees.

K. To serve on the Student Policy Board.

L. To perform such other duties that may be necessary to promote the general welfare of the students.

M. To serve as ex-officio member of all association committees.

Clause 2 — Vice President

A. He shall preside over the meetings of the ASBSU Senate.

B. He shall serve as chief administrative officer of the ASBSU Senate.

C. He shall assume the duties of the President during his absence and shall succeed to the office of the President in the event it becomes vacant, by other than recall.

D. He shall carry out all proper duties assigned to him by the President or the Senate.

E. He shall serve on the Student Policy Board.

Clause 3 — Treasurer

A. To be a financial officer of the ASBSU, and to administer the financial affairs of the ASBSU.

B. The financial records of the ASBSU shall be open to the members of the ASBSU.

C. To be responsible for the proper execution of all fiscal legislation.

D. To submit monthly to the ASBSU Senate a report of the general fund of the ASBSU.

E. To serve as chairman of the Financial Board.

F. To assist the ASBSU President in the preparation of the budget

message as provided in Section III, I.H. of this article.

G. He shall serve on the Student Policy Board.

Article IV

Judicial Branch

Section 1 General Provisions

Clause 1 — The supreme judicial power of the Associated Students shall be vested in the ASBSU Judiciary. The authority of the ASBSU Judiciary is derived from the Associated Students and as delegated from the University President.

A. Its authority from the Associated Students is delineated in this Constitution and appropriate legislative acts.

B. Appeals from decisions or recommendations of the ASBSU Judiciary shall be made to a University judicial appeals board (Student Conduct Board), the structure of which has been agreed upon by Student Senate and the University President.

C. If they so desire, individuals charged with University violations, or in need of remedial or rehabilitative services, may submit a written request to the University administration to have their case heard by a committee of faculty and staff personnel appointed by the Vice President for Student Affairs, instead of the ASBSU Judiciary.

Section 2 Membership of the Judiciary

Clause 1 — The ASBSU Judiciary shall consist of five (5) students and two (2) tenured teaching faculty.

Clause 2 — Each member shall have equal voting privileges.

Clause 3 — Three (3) students and one (1) faculty member shall constitute a quorum.

Clause 4 — No member of this Judiciary shall perform other judicial functions or be involved in the implementation of any other Judicial or Appeals procedure.

Clause 5 — A Judicial Selection Committee shall interview and recommend applicants for positions on the ASBSU Judiciary.

A. The voting members of this selection committee shall be: the

past Chief Justice, or a past student member of the ASBSU Judiciary designated by the former Chief Justice, ASBSU Personnel Officer, ASBSU Chairman of Student Senate and the Advisor to Student Government or his representative and a past faculty justice designated by the Faculty Senate.

B. The ASBSU Personnel Officer shall be chairman of the selection committee.

C. Student members of the ASBSU Judiciary recommended by this selection committee shall be appointed upon approval by two-thirds ($\frac{2}{3}$) majority of the total membership of Student Senate. Faculty members recommended by this selection committee shall be appointed upon approval by the University President.

Clause 6 — The Chief Justice shall be a student. The Chief Justice of the ASBSU Judiciary shall be elected from and by the total membership of the Judiciary. In the last week of April, the ASBSU President will call the first meeting of the ASBSU Judiciary for the purpose of electing a Chief Justice.

Clause 7 — Three (3) students and one (1) faculty member shall be appointed in December and two (2) students and one (1) faculty member shall be appointed in April. All members shall be appointed for approximately one year or until the appointment of their successors.

Clause 8 — The selection committee shall fill all vacancies as necessary.

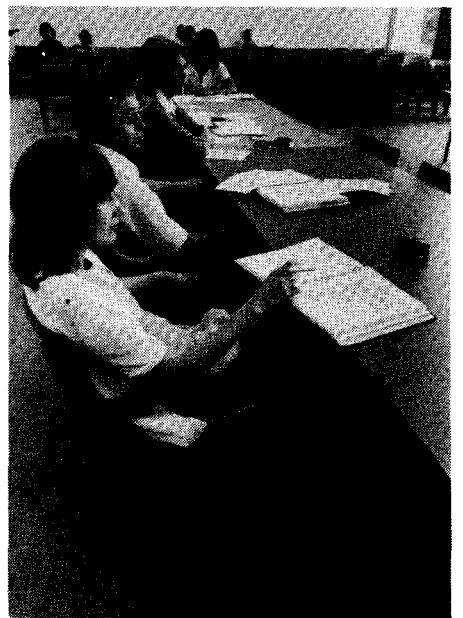



Clause 9 — Members may serve up to three (3) years on the ASBSU Judiciary.

Section 3 Powers of the ASBSU Judiciary

Clause 1 — To determine the constitutionality, under the ASBSU Constitution, of any ASBSU action.

Clause 2 — To interpret the ASBSU Constitution upon request of the ASBSU President or ASBSU Senate.

Clause 3 — To have original jurisdiction in cases involving alleged violations of ASBSU regulations or other ASBSU actions.

Clause 4 — To have original jurisdiction, where jurisdiction has been delegated by the President of the University, in cases involving alleged violations of all University rules, regulations and policies affecting individuals and groups.

Clause 5 — To operate under general procedures as defined in the appropriate legislative acts.

Clause 6 — To delegate judicial authority to lower judicial bodies. Such lower judicial bodies shall:

- A. Function consistently with established procedures of the ASBSU Judiciary.
- B. Be part of groups recognized by the ASBSU.
- C. Function primarily to enforce those rules and regulations of their group's own making.

Clause 7 — To hear all appeals from decisions of lower judicial bodies which have been delegated their judicial authority from the ASBSU Judiciary.

Clause 8 — To enjoin ASBSU Government officials from taking actions contrary to the decisions of the ASBSU Judiciary.

Article V

Elections and Qualifications

Section 1 Elections

Clause 1 — The ASBSU Senate shall have the power to regulate and supervise all student elections as specified in this Constitution. This shall not include recall and initiative elections. It may also call such special elections as may be necessary.

Clause 2 — The election of the ASBSU President, Vice President, Treasurer, and Senate members shall be held not later than six (6) weeks and not earlier than ten (10) weeks before the end of the spring semester on dates established by the ASBSU Senate.

Clause 3 — Newly elected officers shall be installed no later than two (2) weeks before finals of the spring semester. All elective officers shall serve for approximately one (1) year or until successors are duly installed.

Section 2 Qualifications

Clause 1 — Students shall have a minimum of 2.25 cumulative G.P.A. standing at the time of election to office and must maintain minimum University standards throughout their entire tenure of office.

Clause 2 — Each ASBSU Senator shall be a full-time student of the school he represents during his tenure of office.

Clause 3 — The President, Vice President and Treasurer shall each be registered students and shall have attended this University for at least one semester immediately prior to the time of candidacy. The Treasurer must be a business major with at least two (2) semesters of accounting completed by the end of the semester in which he is elected.

Clause 4 — All elected officers must be full-time students during their tenure of office.

Article VI

Recall and Vacancies

Section 1 Recall

Clause 1 — Any elected or appointed officer(s) provided for in this Constitution shall be removed from office subsequent to an election in which a two-thirds ($\frac{2}{3}$) majority of those voting vote for recall of the specified officer(s).



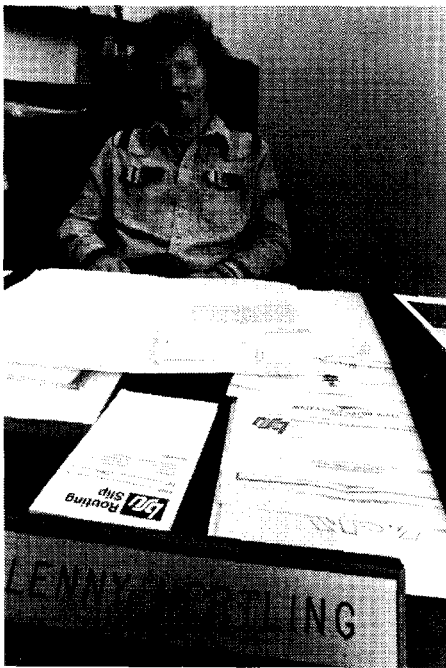

Clause 2 — A recall election shall be called for by a two-thirds ($\frac{2}{3}$) majority vote of the total membership of ASBSU Senate.

Clause 3 — A recall election shall be called for by petition signed by twenty (20) percent of the members of the Associated Students whom the individual represents. Associated Student card numbers must accompany the signatures.

A. The petition shall be submitted to the ASBSU election board and this board shall determine if the petition fulfills the requirements as established above.

B. If the petition fulfills the stated requirements, the recall election shall be held within fifteen (15) school days on receipt of the petition by the ASBSU election board.

Section 2 Vacancies

Clause 1 — If the office of the ASBSU President is vacated by other than recall, the Vice President shall succeed to the Presidency.

Clause 2 — If a vacancy in any other *elective* office is created by other than recall, the ASBSU President shall fill the vacancy by appointment with two-thirds ($\frac{2}{3}$) majority approval of the voting ASBSU Senate.

Clause 3 — A vacancy created by recall shall be filled by an ASBSU election held within twenty (20) school days of such vacancy.

Clause 4 — To be eligible for appointment to any vacant office, the candidate must meet the same qualifications as set forth in Article V, Section 2, of this Constitution.

Clause 5 — Elections or appointments to vacated offices shall be effective for the remainder of the current term.

Article VII

Initiative and Referendum

Section 1 Initiatives

Clause 1 — The requirements for an initiative petition from the student body shall be identical to those requirements for a recall petition. A majority of votes cast shall be sufficient for passage.

Section 2 Referendums

Clause 1 — The ASBSU Senate may, by a two-thirds ($\frac{2}{3}$) majority vote of the total membership, place a measure before the ASBSU to obtain approval or rejection by the members of the ASBSU.

Clause 2 — A majority of the votes cast in a special or general election shall be required for the adoption of a referendum.

Article VIII

Amendments

Section 1 — The ASBSU Senate may, by a two-thirds ($\frac{2}{3}$) majority vote of its membership, propose amendments to this Constitution and submit them to the members of the ASBSU for adoption.

Section 2 Upon petition to the ASBSU Senate by five (5) percent of the members of the ASBSU, a proposed amendment shall be placed before the members of the ASBSU for adoption. Associated Student card numbers must accompany signatures.

Section 3 A majority of the votes cast in an election shall be required for the adoption of a proposed amendment.



Article IX

Enabling Measures

Section 1 Upon ratification of this Constitution by a majority of valid ballots cast in a special election called by the ASBSU Senate, this document shall immediately become effective.

Section 2 All existing constitutions, by-laws, rules and regulations that are inconsistent with this Constitution are declared null and void.

Section 3 The current officers of the ASBSU shall continue in office until the first installation of officers under this Constitution.

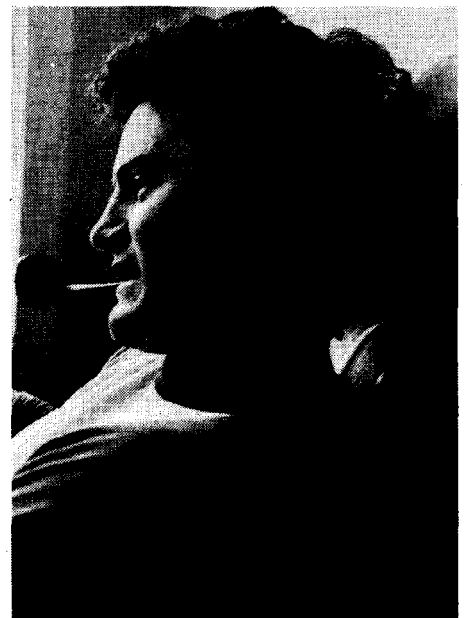

ASBSU SENATE ACTS

- Senate Act #1** **Recognition of Campus Organizations** - establishes regulations for the recognition of campus organizations. See Page 16, Student Handbook.
- Senate Act #2** **Reporting of ASBSU Committees** - establishes an effective reporting procedure to inform the legislative and executive branches of the activities and financial status of committees and boards of the ASBSU.
- Senate Act #3** **Personnel Selection Committee** - establishes a body responsible for interviewing applicants for all ASB committees and related boards making recommendations to the ASB President. It is composed of six interviewers and a Personnel officer-Chairman.
- Senate Act #4** **Financial Procedure of Allocation and Expenditure of Funds** - specifies how ASBSU monies may be requested and spent.
- Senate Act #5** **Funding Policy** - specifies who may request monies and establishes a loan fund for special interest groups.
- Senate Act #6** **Financial Advisory Board** - creates a body to scrutinize all requests for ASB funds and makes recommendations to the ASB Senate. It is composed of the Treasurer, Business Manager, three Senators, and three students.
- Senate Act #7** **Finance Management Committee** - establishes duties, leadership, and procedures for the Financial Management Committee.
- Senate Act #8** **Student Union Program Board** - establishes a body to develop and implement social, cultural, intellectual, and recreational activities on the BSU campus. The Program Board is composed of a Chairman, Vice Chairman, and Chairmen of nine sub-committees: Special Events, Lectures, Concerts, Pop Films, Foreign Films, Coffeeshouses, Art, Outdoor Activities, and Publicity. All committees are composed and chaired by students. The committees seek student input in selecting events to be presented on campus.
- Senate Act #9** **Student Services Department** - establishes a body to provide services in the area of legal counseling, birth control referral, tax service, community and campus referrals and more. It is composed of a Director of Student Services and his staff.
- Senate Act #10** **Recreation Board** - creates a group responsible for presenting an intramurals program for students. It is composed of nine delegates of various organizations and two at-large representatives.
- Senate Act #11** **Public Relations Department** - establishes a body responsible for the promotion and publicity of all BSU activities. It is funded to help provide publicity for University organizations. It is composed of a Public Relations Director, three Assistant Directors and interested students.
- Senate Act #12** **Building Structures Committee** - creates a body responsible for providing student input on all proposed structures to be built with student fees. It is composed of a Chairperson, two students-at-large, and two students from the student groups affected.
- Senate Act #13** **Photo Bureau** - establishes a body which provides photographic services to the Arbiter, Les Bois, and the Associated Students of BSU. It is composed of a head photographer and four assistant photographers.
- Senate Act #14** **Broadcasting Board** - establishes a body which is responsible for developing and implementing broadcasting policies for the student radio station. It is composed of one faculty member, a chairman, secretary, business manager, and two students-at-large.
- Senate Act #15** **Election Code** - establishes procedures for all ASBSU elections, opinion polls, and other balloting.
- Senate Act #16** **Election Board** - establishes an authorized body to conduct ASBSU elections, opinion polls, and other balloting. It is composed of a chairperson, vice chairperson, secretary, Senate representative, and a representative of Student Affairs.
- Senate Act #17** **Student Handbook Committee** - establishes a body to provide assistance in the reviewing, updating, and printing of the Student Handbook. It is composed of a representative from the Senate, Interdormitory Council, Student Union Programs Board, IFC/Panhellenic Council, and the office of Student Advisory and Special Services.
- Senate Act #18** **ASBSU Lobbying Committee** - establishes a body responsible for lobbying for the known wishes of BSU students. It consists of a chairperson and as many persons as apply.
- Senate Act #19** **International Students Committee** - establishes a body to meet the needs and problems of foreign students. It is composed of the Dean of Student Advisory and Special Services, Assistant Dean of Student Advisory and Special Services, President of International Students Club, one Senator, and two students-at-large.
- Senate Act #20** **Minority Cultural Board** - establishes a central organization to develop, coordinate, budget, and implement programs of an educational, cultural, social, and humanitarian service for all members of groups affiliated with the Minority Cultural Board. To give students and any other interested group, minority, white, handicapped, and/or disadvantaged an awareness of the contributions minorities and others have made to society in order to create greater understanding and communication. It is composed of two student representatives from each special group affiliated with the Board, two Senators, and two staff of Student Advisory and Special Services.

For more information dealing with the above Acts, contact Lenny Hertling or Mike Hoffman, ASB offices, or phone 385-1440 or 1547.

Procedures for Becoming a Recognized Student Organization

A recognized organization is a group of BSU students organized for a stated purpose which has received official recognition from the ASBSU. The Assistant Director of Student Activities may authorize a group to meet in the SUB free of charge before it is recognized in order to organize and to draft a constitution.

Recognition of a group does not mean the University supports the views held or positions taken by a group.

Recognition Steps

A group may be recognized upon completion of the following requirements.

1. The following information must be turned into the Programs Office:
 - a. Nine (9) copies of the constitution.
 - b. List of officers, addresses and telephone numbers (2 copies).
 - c. Two (2) copies of charter members, addresses and telephone numbers. After becoming officially recognized by the ASBSU, a current list of officers must be filed each semester in the Programs Office. If the local group is affiliated with a national organization, the national's constitution or other information should be filed.
2. It is then sent to the ASBSU Judiciary for review, and an elected officer of the club or organization will be notified so that they may attend the review and answer any questions that might arise.
3. After the review and recommendation of the ASBSU Judiciary and completion of these requirements, the constitution is brought before the Senate for approval. An officer or representative of the organization shall be present when it comes before the Senate.

Constitution

There are eight (8) articles that are necessary in a constitution in order for it to be recognized:



- a. **Statement of Purpose.**
- b. **Affiliation** with Boise State University clearly stated.
- c. **Authority** of officers, how their authority is exercised, where it is vested and how these officials are replaced.
- d. **Election of officers**, method used, specific time and type of vote.
- e. **Eligibility** of members. Reflecting minimum BSU requirements. Voter Eligibility.
- f. **Non-Discrimination Statement.** (Must be incorporated into the Constitution.) It is the policy of the University to oppose and prevent discrimination based on race, color, creed, national origin, or sex (sex: excluding organizations whose primary function is to provide social activities for their members). The University requires each organization to include a non-discriminatory statement in their national and local charter, constitution or by-laws.
- g. **Sources of financial support.**

- h. **Affiliation** with national group and their constitution (if any).

Other Requirements

Any changes to the above required documents must be reported in writing to the Assistant Director of Student Activities office within ten days of the change.

All recognized organizations are encouraged to elect a qualified faculty/staff advisor.

Ad Hoc Organizations: The ASBSU Judiciary through its own procedures is authorized to grant temporary recognition to a student group organized for a one-time event or single purpose of supporting or opposing a candidate or issue on a ballot measure in any special or regular ASBSU election.

Loss of Recognition: A group is no longer officially recognized when it has ceased to function as evidenced by:

- a. Notice of dissolution from officers and/or advisor;
- b. Failure to hold any meetings over a twelve-month period; or,
- c. Failure to submit or report changes in the organization as required above.
- d. Failure to submit a current roster of officers within ten days of an election (paragraph C.2).

Withdrawal of Recognition: The Vice President for Student Affairs, ASB Judiciary, and/or ASB Senate may withdraw recognition whenever conditions of the recognition contract are violated or the rules and policies of the ASBSU and the University are violated. Prior to withdrawal or recognition the group will be warned, given the opportunity to take corrective steps, or be given a hearing before the appropriate board or council.

All campus organizations are subject to the rules and regulations set down by the Student Handbook, 1976-77, Student Policies and Procedures, Page 49, and in Senate Act #1.

University Committees with Student Members

Application for all University Committee student positions is made through the ASBSU. Most positions must be approved by the Student Senate.

Student/Faculty/Administration Committees created by Boise State University Policy

Competency Review Committee reviews the functional competency of tenured faculty, requests formal evaluation of tenured faculty by school or division tenure committees and holds hearings on the recommendations of a Tenure Committee concerning competency of a faculty member. The Committee consists of five faculty and two students. (Established by BSU Policy 40-16.)

Records Policy Committee periodically reviews, interprets and amends all existing BSU record policies and develops any policies as needed. Any misuse or violation of the confidentiality of student or employee records is referred to the Records Policy Committee for consideration and action. Two students serve on this committee. (Established by BSU Policy 5-0.)

Tenure Committees recommend the awarding of tenure and formal evaluation of tenured faculty. Each school or recognized division has a Tenure Committee which the Dean appoints by November 20 from a list of faculty candidates selected by the departments of the school/division and students selected by the Student Senate. The Tenure Committee is composed of five faculty (four tenured, one nontenured) and two students. (Established by BSU Policy 40-15.)

Affirmative Action Program Committee, created by BSU Policy 6-1, acts in an advisory capacity to the President and the Director of Affirmative Action Programs to insure compliance with the Non-discrimination and Affirmative Action Program of BSU. The committee, appointed by the President, is composed of faculty, staff, and a male and a female student. Interested students should call the Director of Affirmative Action Programs, 385-3689.



Committees created by Presidential Directive

Athletic Board of Control advises and assists the development and coordination of athletic programs. It is composed of seven faculty, one alumni and one student.

Executive Council serves under the University President and makes recommendations to him on major considerations which are referred to the State Board of Education. The President and Vice-President of the ASBSU are student members.

Special Student Services is an advocate group for students with special needs which can only be solved at the institutional level. Any interested faculty, staff, or student who attends meetings is a voting member. See Page 35.

Computer Management Committee acts in an advisory capacity to the Director of the Data Center to recommend policy and facilitate communication between the Center and users. The committee is composed of faculty, staff and two students. Interested persons should contact the Data Center Director, 116, Business Building, 385-1433.

Committees created under Student Affairs

Food Service Advisory Committee promotes lines of communication between students and the food service company. The committee is currently being reorganized.

Residency Determination Committee hears appeals of students against residency decisions made by the Office of Admissions. The committee is composed of two administrators, two faculty, one student, and the Director of Admissions, ex officio.

Student Health Advisory Board assists the Director of the Student Health Center in formulating policies related to the operation of the Health Service facility. The committee is composed of two Health Service representatives, one Community Health representative, two faculty representatives, and five student representatives.

Student Policy Board develops the Student Code of Conduct, Student Judicial System, and other policies and procedures relating to BSU student campus life. The Board is composed of the Vice President of Student Affairs, two Student Affairs staff, two faculty, two ASBSU Executives, and three students.

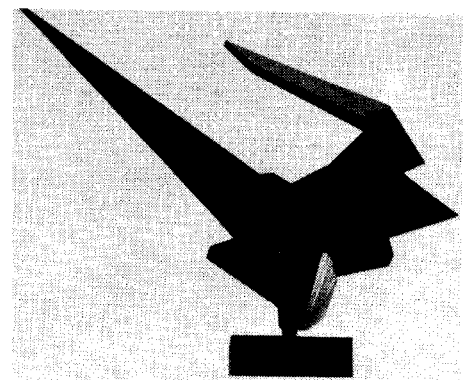



Committees created by the Faculty Senate Constitution

(The following Faculty Senate Committees each have two student representatives.)

Academic Standards Committee is responsible for all matters of policy governing undergraduate academic standards.

Financial Aids Committee is responsible for policy pertaining to the awarding of student scholarships, grants, and loans. This committee will also function as a monitoring body to oversee the process of awarding scholarships, and has the power to appoint specific awarding sub-committees.

Curriculum Committee supervises all undergraduate offerings at the University, determining that curricular changes be compatible with existing programs, feasible under given circumstances, and consistent with the educational objectives of BSU under State and Federal law.

Honors Program Committee develops, implements, and supervises programs for Honor Students.

Commencement Committee plans all commencement activities. All proposed changes are presented for the approval of the Faculty Senate.

Library Committee is responsible for all matters of policy and procedures of the Library.

Matriculation Committee is responsible for all matters of policy regarding the registration, orientation, and advising of students.

Other Boards with Student Members:

Academic Grievance Board is empowered to recommend changes in student grades and behavior, academic conduct, instructional procedure, and testing. A student must contact each of the following persons in an effort to reach a solution to a grievance before the Board is approached.

1. The faculty person involved in the grievance
2. The faculty person's Department Chairperson
3. The Dean of the School
4. The ASBSU Vice President

The ASBSU Vice President should be contacted for counsel, advice, and presentation of the grievance to the Academic Grievance Board. The Board is composed of five faculty representatives, a representative of the Office of Student Affairs, and five student senators. The ASBSU Vice President is the Chairperson. See Page 46 for more information.

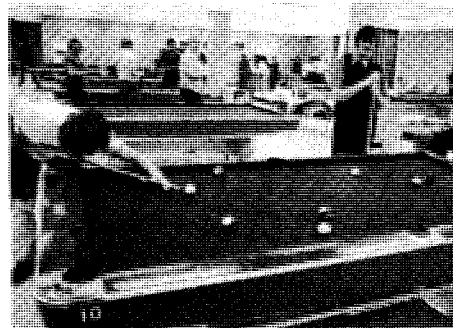

Student Union Board of Governors establishes policies for the operation of the Student Union, acts in an advisory capacity to the Director of Student Activities and Student Union, and exercises fiscal responsibility for the Student Union. The Student Union Board of Governors is composed of three faculty members, six administrative members, the ASBSU President, the ASBSU Treasurer, a student Senate delegate, the Chairperson of the SUPB, and six students-at-large.

Alumni Board of Directors is an advisory/policy making board for the Alumni Association. It is composed of the Alumni Association Executive Committee (President, Vice President, Secretary, Treasurer), their legal counsel, six alumni elected to the Board for three year terms, their past president (ex-officio), a Bronco Athletic Association representative (ex-officio), and one student-at-large approved by the Student Senate (ex-officio).



Student Organizations and Programs

385-1224

If you are interested in becoming involved in activities at Boise State University, contact the Programs Office, second floor of the SUB, for information on the various organizations listed below. Either the current or the immediate past chief officer is listed with his/her phone number next to each organization.

Associated Student Body Organizations and Directors

Student Union Board of Governors - Tom Beeler or Fred Norman - 385-1224
Student Union Program Board - Ed Pancoast - 385-3654.
Judiciary Board of the Associated Students of BSU - John Flewelling 385-1223
Officers of the Associated Students of BSU - 385-1440
Senators of the Associated Students of BSU - 385-1909
Recreation Board - Tony Chirico - 385-3586

All Campus Service and Honoraries

Administrative Management Society Beverly Young - 375-0842
Alpha Eta Rho - Aviation Fraternity - Brent Henman - 344-5140
Alpha Psi Omega - Drama Honorary - Trisha Coonts (Patricia)
Beta Sigma Lambda Eta - BSU Student Leadership Honorary - Toni Portmann - 345-8224
Circle K - Honorary Men's Service Organization (Affiliated with Kiwanis International) - Don Baxter
Esquires - Veterans' Service Organization - Michael T. Paynter
Golden Z's - Service Organization - Deborah Raney - 342-3541
Intercollegiate Knights - Service Organization - Craig J. Dahlquist - 345-8407
Intergreek Council - Mark Longstroth 345-2805
Lambda Alpha Epsilon - Law Enforcement Fraternity - Michael Ferguson - 375-8527 or John Flewelling - 385-1223
Mu Phi Epsilon - Music Honorary - Denise Kloss - 375-3126
Pi Sigma Epsilon - Business Fraternity - Bob Morris - 385-1926
Pre-Professional Club - Kam Sam Lei
Sigma Gamma Epsilon - Gamma Rho Chapter - Geology Fraternity - Dr. Monte Wilson - 345-6686
Tau Alpha Pi - Vo Tech - Rob Brown
Valkyries - Service Organization - Vickie Maguire

Campus Housing - Coordinates and promotes the interests of the residence halls students.

Men's Residence Hall
Chaffee Hall - Jerry Servatius - 385-1259
Women's Residence Halls
Driscoll Hall - Joana Dillon - 385-1502
Towers - Chris Ureichuck - 385-3201
Coed Residence Hall
Morrison Hall - James (Jim) Ferrell 385-1978
Married Student Housing
University Courts - Judy Peters - 385-3681
University Heights
University Manor
Presidents Council (Residence Halls) - Tony Chirico - 385-3986

Publications

Arbiter - Officially recognized campus newspaper - Weekly publication - John Steppe - 385-3401
Les Bois - University annual published by the Associated Students - Allen Toenis - 385-3652

Politically Interested Groups

College Republicans - Don Hanna - 344-3225

Religious Groups

Baha'i Association - Don Garzenia
Baptist Student Union - Don Robinson - 343-0363
Biblical Studies Center - Cleve Cushing - 336-4329
Campus Crusade for Christ - Mike Patrick
The Christians - Ed King - 342-4434
Christian Science College Organization - Pamela Simms - 344-6005
Interfaith Council - Linda Jo Foylor - 343-5184
LDS Students Association - Robert Barraclough - 343-9122
Namgyal - Steve Zeller - 375-8555
Newman Center - St. Paul's Catholic Student Organization - Robert Brack - 376-1082

C.A.R.P. - a unity of science and religion - Jeffery Wentworth - 343-6951

The Way Ministry of BSU - Tracy Ralphs - 344-7100

The Salt & Light Foundation and Methodist College Group - Reg Montgomery - 342-5813

Social Fraternities and Sororities

Men's Fraternities
Kappa Sigma - Paul Wees - 342-9618
Tau Kappa Epsilon - Doug Jones - 345-9978
Sigma Nu - Keith L. Bloom - 333 342-9652

Women's Sororities

Alpha Chi Omega - Kimmly Tuller - 342-9534
Alpha Omicron Pi - Lori Loder - 336-0430
Delta Delta Delta - Patti Lind - 342-5392
Gamma Phi Beta - Marline Sharpe 343-1761
Intergreek Council - Composed of representatives from the sororities and fraternities - Mark Longstroth 345-9205
Panhellenic - Advises and governs sorority activities, rush periods, and programs - Robyn Greer - 342-5392

Special Interest Groups

Anthology Club - Kurt Larsen - 345-0418
Archery Club - Robert Naugler - 385-3528
Aquatic Art Club - Deborah White - 467-5610 or Shannon Freeman - 345-9205
Bowling Team - Ron Arndt - 343-6987
BSU Federation of the Blind - Doug Felton - 345-8556
BSU Gymnastics Club - Richard Bennell - 345-0624 or 385-1185
BSU Promedors - Kathy Weigers
Chess Club - Larry Parsons - 385-1728
Cheer-Song Leaders - Liz Fitzgerald - 344-4737
Club Espanol - Leslie Lake - 344-4173

Conservationist Club - Tim Ritchey - 344-3656
 Dama Soghop - Native American Organization - Norman Cavanaugh 385-3528
 Delta Epsilon Chi (DECA) - Dennis Hogan - 467-2507
 Eta Epsilon - Home Economics Club Cathy Wurst - 842-6276
 Fencing Club - Carol Arrizabalaga - 344-0743
 Handball Club - Mick Driscoll
 Health Science Students Organization
 Hui-O-Hawaii - Hawaiian Organization - Steve Kim
 International Student Club - Zaniel Rashid Ard-Latif - 342-6377
 International Soccer Club - Michael Pornick - 343-4752

Judo Club - Kelley Huffman - 344-3956
 MECHA - Chicano Organization - Joan Cuellar - 342-5023
 Music Educators National Conference - David W. Weatherred - 345-4560
 National Society of Professional Engineers, BSU Student Chapter - Prof. Norman Dahm - 385-1430
 BSU Photo Club - James Jeffery Staup - 344-6383
 Pi Kappa Delta - Debate Club - Chris Schultheis - 343-9443
 Out Con - Dan Peterson - 385-3962
 Student Radio Association - Duane Campbell - 888-2821
 Rodeo Club - Craig DeVeney - 342-8393
 Shotokan Karate Club - Mike Aldama 385-1925

Skydivers - Ed Pancoast - 344-1280
 Ski Club - Scott Logan - 385-1223
 Society of Silly Goose - Robert W. Davis - 345-8057
 SIMS - Student International Meditation Society - Transcendental Meditation Organization - Dan Scott - 343-8227
 Student Social Workers of BSU - Charles Halligan
 Sociology Association - Blair Wyatt - 342-7863
 Student Action Committee - Forums on issues that effect students of BSU - Charles Bate - 343-9096
 Stamp Club - Henry Parker - 344-4952
 Women's Alliance - Susan McKenna 386-1589

SCHEDULING OF BSU FACILITIES

To request any of the following facilities call the number listed:

Place to be Scheduled	Office	Phone Number
Room in the SUB	SUB Operations	385-1677
Any BSU grounds	Physical Plant	385-1442
Equipment (table, chairs, charbroilers, etc.)	Physical Plant	385-1442
Classrooms - daytime Fall & Spring	Schedule Coordinator	385-1757
Classrooms - night or Summer	Extended Day	385-1205
Gym or Auxiliary Gym	Athletic Director	385-1503
Special Events Center	Student Manager	385-3566



Recreation on Campus

All Physical Education facilities on campus are available for the use of students when classes, intramurals, and varsity sports are not utilizing them. These facilities include two gymnasiums, swimming pool, weight room, matroom, playing fields, tennis courts, equipment, sauna, whirlpool, etc.

The availability of these facilities for activities usually is:

Monday through Friday 4:30 to 9:00 p.m.
 Saturday and Sunday 1:00 to 5:00 p.m.

For further information about the use of these facilities call the Director of Athletics - 385-1503.

INTRAMURAL SPORTS PROGRAM - offers a diverse program of sports and recreational activities for the students, faculty and staff. (Games Area runs bowling leagues.) Call Ross Vaughn at 385-1131 for more information.

Fall Semester:	Starting Date
Flag Football	September 16
Tennis Tournament	September 30
Three-Man Basketball Tournament	October 21
Marathon Run	November 2
Men's Basketball	November 4
Women's Volleyball	November 4
Spring Semester:	
Men's Basketball	January 20
Coed Volleyball	January 27
Women's Basketball	January 27
Badminton Tournament	March 3
Coed Softball	March 31

Check also the collegiate sports clubs listed in the Student Handbook under Special Interest Groups of Student Organizations and Programs, Pages 19 and 20.

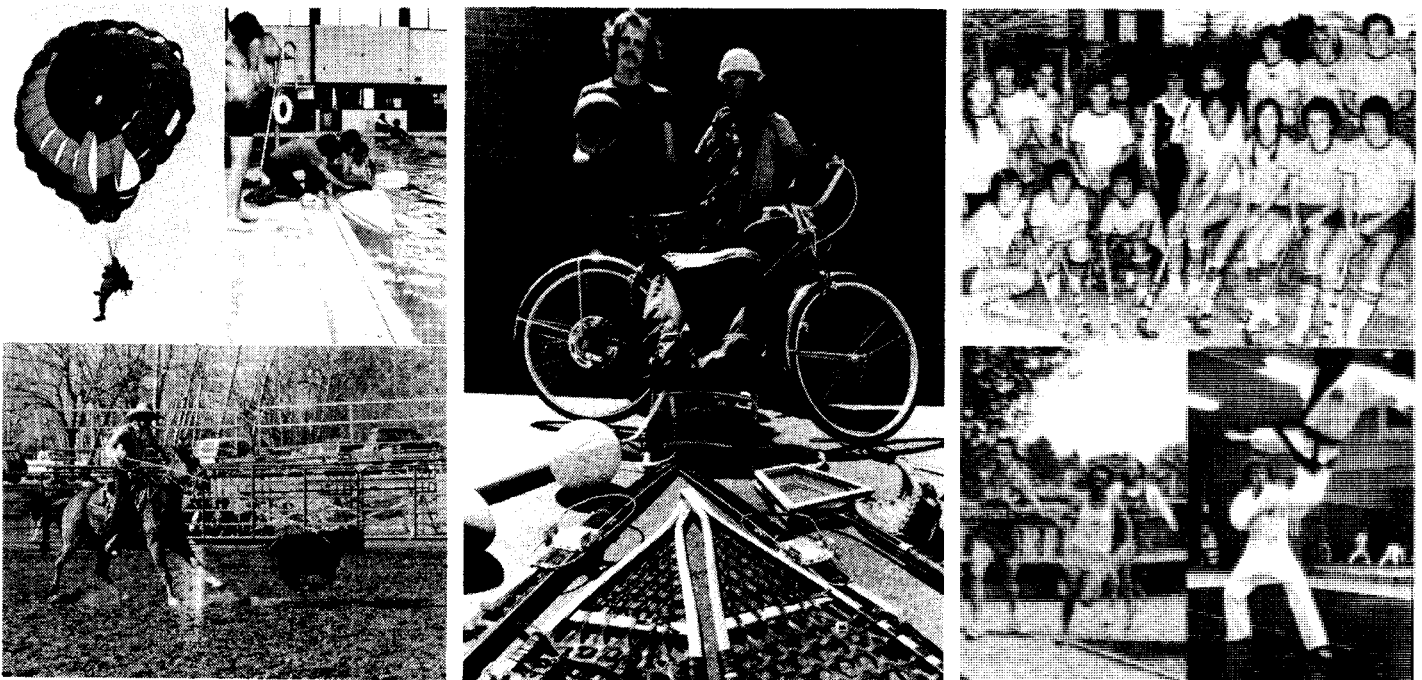

Athletics at BSU

The Director of Athletics, Lyle Smith, can be reached at the Varsity Center or by calling 385-1503.

The Boise State Sports Information Office deals with the publicity, promotion, and statistics of the Boise State men's and women's athletic programs. The Sports Information Director, Jim Faucher, is located in the Varsity Center, telephone number 385-1288. The Assistant Director of women's athletics is Connie Thorngren. She can be reached at 385-1760. The Assistant Director of men's athletics is Ron Stephenson. He can be reached at 385-1285.

WOMEN'S ATHLETIC PROGRAM

Boise State University has an excellent women's athletic program which includes seven sports. Field hockey and volleyball competitive seasons are in the fall; gymnastics and basketball in the winter; softball, tennis and track in the spring. A special effort is made to include all women interested in competition. Women desiring to become a member of one of these teams should contact the coach when school opens in the fall to receive information of practice schedules. For further information contact the Director of Women's Athletics at 385-1760.

Archery and fencing are club sports which also provide opportunities for women's competition. For information contact the Physical Education Department at 385-1570.

Tentative Starting Times for Women's Sports:

Field Hockey	September 1-December 1
Volleyball	September 1-December 15
Basketball	December 1-March 6
Gymnastics	October 1-March 1
Track and Field	February 1-May 15
Tennis	March 1-May 15
Softball	March 15-May 15

MEN'S ATHLETIC PROGRAM

Boise State University encourages intercollegiate athletic competition for those students who have the ability and wish to experience competition beyond the intramural and club sport level. As a member of the Big Sky Conference, Boise State competes in football and cross-country in the fall; basketball, wrestling in the winter; track in the spring. Boise State also maintains competitive teams in baseball, tennis and golf. The Department of Athletics, under the leadership of the Director of Athletics, provides excellent coaching to those students who participate in the intercollegiate athletic program. Intercollegiate contests are played under the rules of the National Collegiate Athletic Association (NCAA), of which the University is a member. All students who wish to participate in the intercollegiate athletic program are encouraged to contact either the coach of the sport he is interested in or the Director of Athletics, 385-1503.

1976 BSU BRONCO FOOTBALL SCHEDULE

Date	Opponent	Time	Ticket Pick-Up Times
Sept. 11	University of Idaho*	7:30 p.m.	Sept. 2, noon-Sept. 10, noon
Sept. 18	Augustana College (SD)	7:30 p.m.	Sept. 13, noon-Sept. 17, noon
Sept. 25	Humboldt State	7:30 p.m.	Sept. 20, noon-Sept. 24, noon
Oct. 2	at Montana State*	1:30 p.m.	Contact Varsity Center
Oct. 9	at Cal Poly (SLO)	7:30 p.m.	Contact Varsity Center
Oct. 16	University of Montana*	7:30 p.m.	Oct. 11, noon-Oct. 15, noon
Oct. 23	Nevada-Reno	7:30 p.m.	Oct. 18, noon-Oct. 22, noon
Oct. 30	at Northern Arizona*	1:30 p.m.	Contact Varsity Center
Nov. 6	at Nevada-Las Vegas	2:00 p.m.	Contact Varsity Center
Nov. 13	at Idaho State*	8:00 p.m.	Contact Varsity Center
Nov. 20	Weber State* (Homecoming)	1:30 p.m.	Nov. 15, noon-Nov. 19, noon

*Big Sky Conference Games

ADMISSION TO ATHLETIC EVENTS

Boise State students will be issued individual tickets for each home football game. These tickets will be available for pick-up at the Student Union and at the Varsity Center on the dates listed below. **STUDENT GUEST TICKETS ARE AVAILABLE ONLY UNTIL NOON ON FRIDAY, THE DAY BEFORE A HOME GAME.**

Students must present all forms of the student activity ticket and a picture I.D. at the time tickets are picked up. There is no charge for a full-time student ticket.

A full-time student may purchase one (1) student guest ticket, priced at \$1.50, for each game. However, the total number of student guest tickets sold will be 2,000. These tickets may be purchased at the same time a student picks up his own admission ticket. Part-time students may purchase one (1) ticket for \$1.50; a part-time student ticket is the same as a guest ticket.

Idaho State University student tickets for the game at Pocatello will be available only at the Varsity Center. There will be a charge for these tickets. Watch the Arbiter for ticket pick-up details for this game.

The Athletic Department offers a student spouse activity card which is good for all regularly scheduled events during the fall semester. The cost of this activity card is \$10.00; it will be available following registration. Charge for the spouse activity card for second semester will be \$7.50. An admission ticket must be picked up for each student spouse card for each football game and basketball game.

It will be necessary for students to pick up tickets for admission to basketball games during the 1976-77 season in advance of the games. Guest tickets and part-time student tickets will be on sale only the night of the game at the gymnasium. Student tickets will be available from Monday through Friday the week of the game at the Student Union and at the Varsity Center.

Admission to wrestling matches and track meets is free to full-time students. I.D. cards must be shown. Part-time students and spouses will be charged a nominal fee.

1976-77 BRONCO BASKETBALL SCHEDULE

Date	Opponent	Game Site
November		
26	Seattle Pacific College	Seattle, Washington
27	University of Puget Sound	Tacoma, Washington
December		
1	Brigham Young University	Provo, Utah
2	Fresno State University	Boise
4	College of Great Falls	Boise
7	Utah State University	Logan, Utah
16	San Diego State University	San Diego, California
18	Northern Colorado University	Boise
23	Colorado State University	Boise
29	Boise State Christmas Tournament	Boise
	Puget Sound vs. Sacramento State	
	Boise State vs. U. of California-Irvine	
30	Winner vs. Winner	
	Loser vs. Loser	
January		
7	Gonzaga University	Spokane, Washington
8	University of Idaho	Moscow, Idaho
14	Idaho State University	Pocatello, Idaho
17	Oregon State University	Corvallis, Oregon
22	Idaho State University	Boise
28	Weber State College	Boise
29	Northern Arizona University	Boise
February		
3	Weber State College	Ogden, Utah
5	Northern Arizona University	Flagstaff, Arizona
11	University of Montana	Boise
12	Montana State University	Boise
18	University of Montana	Missoula, Montana
19	Montana State University	Bozeman, Montana
25	Gonzaga University	Boise
26	University of Idaho	Boise
March		
4-5	Big Sky Play-Off Tournament	TBA

Services for Students

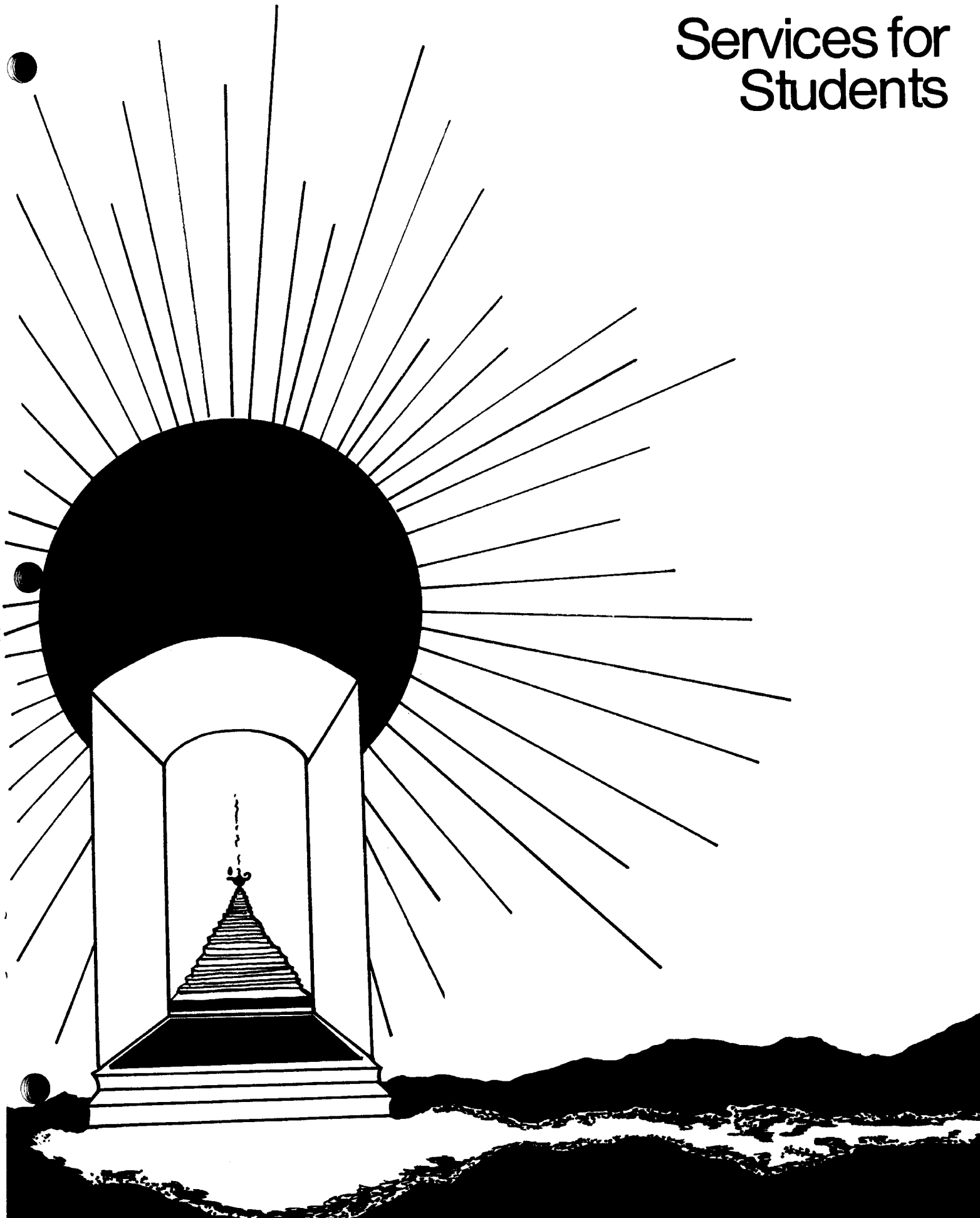

SERVICES FOR STUDENTS

Vice President for Student Affairs 385-1418

If you need to see someone regarding a general question or problem, check in Room 110, first floor of the Administration Building, and ask for Dr. David S. Taylor, Vice President for Student Affairs. Dr. Taylor and his staff are available to advise on all of the services provided by Student Affairs personnel.

Specific questions or problems on residency requirements, the Student Policy Board, other Student Affairs offices, student government, and all areas of counseling and advising are handled in Dr. Taylor's office.

Vice President for Student Affairs Staff:

Dr. David Taylor, Vice President for Student Affairs
Judy Walker, Secretary

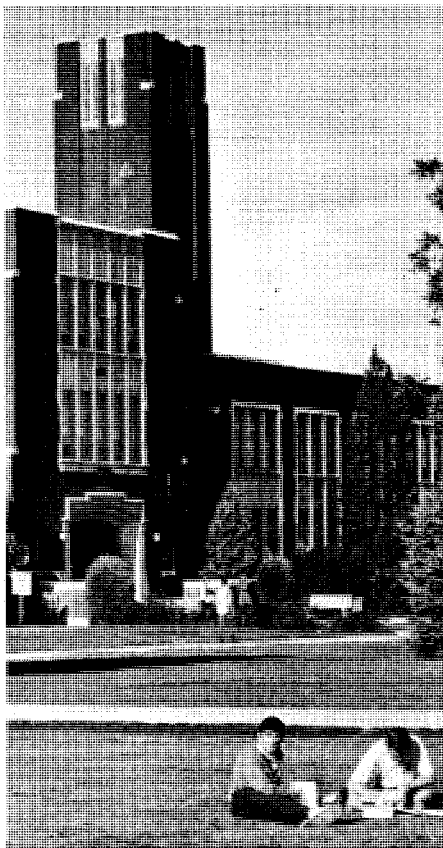

Student Advisory and Special Services 385-1583

THE PLACE TO GO WHEN YOU DON'T KNOW! When you need some information or advice about a class problem, tutoring, dropping out, a personal hang-up, or who to see, what to do, or how to do it, come into Room 114 of the Administration Building and talk to someone from SASS (Student Advisory and Special Services).

Other services housed in the SASS area are the Office of Veterans Affairs (all veterans should check in here first), the Minority Cultural Center and Programs (our student assistant coordinates this program), International Students, Special Student Services, Tutorial Assistance and Handicapped Students. If you are contemplating a complete withdrawal from the University or want to file a petition or special request - start with SASS.

Tutorial Assistance

Student Advisory and Special Services offers tutorial assistance in as many subject areas as we are able to secure certified tutors. This program is a service to Boise State University students in need of additional help outside the classroom. Cost is based on the student's ability to pay.

In cases where a student requests assistance in an area a tutor is not available, Student Advisory and Special Services will contact the instructor or the department chairman to locate a qualified tutor.

How to Become a Tutor

The first requirement for any student wishing to tutor for Student Advisory and Special Service is that they have completed an ACT form with Career and Financial Services, Room 117, Administration Building. After the results are received, a counseling session is held with a financial aid

counselor to determine the number of hours the student is eligible to tutor. Following this procedure, prospective tutors must go to the department they wish to tutor for, obtain the signature of the chairman and determination of which specific courses the student is qualified to tutor. When the two requirements are met, the student is authorized to tutor for Student Advisory and Special Services.

Any student interested in receiving tutorial assistance or wishing to be a tutor is asked to contact Student Advisory and Special Services, Administration Building - Room 114. Phone 385-1583.

Handicapped Students

Special problems of the handicapped student are referred to the Office of Student Advisory and Special Services. This office, in cooperation with an Executive Task Force for Handicapped Student Affairs, has been instrumental in eliminating a number of architectural barriers on campus and obtaining special equipment and special policies assisting handicapped students.

All handicapped students are encouraged to contact the Office of Student Advisory and Special Services if they have any questions or concerns.

Veterans Affairs 385-1679

This office provides services and assistance for all veterans enrolled at Boise State University and non-student veterans living in the University's normal service area. The Veterans Coordinator, through an Outreach Program, informs and advises veterans of their eligibility for educational benefits and assistance. The office is responsible for establishing special education programs of a remedial, motivational, and tutorial nature that will assess veterans' needs, problems, and interests. The Veterans Affairs staff will refer veterans in need of counseling to the other student assistance areas and to community agencies.

Complete Withdrawal From BSU

If you are contemplating withdrawing from the University, come to Student Advisory and Special Services for a withdrawal form. A staff person will do an exit interview and advise you of the clearance procedures. The office will try to assist you in handling some of your problems and will refer you to other student assistance areas or community agencies for help with special needs.

If you are physically unable to come in due to hardship or health, telephone or write the Student Advisory & Special Services office and request a "Petition for a Complete Withdrawal."

When the exit interview is completed and you are certain a complete withdrawal is the best decision for you, the staff person will sign your withdrawal form and direct you to the appropriate offices for clearance.

For more detailed information and cut-off dates see the IMPORTANT DATES Page 5 in this handbook, the University Bulletin and the Academic Calendar.

Whenever you need some assistance or information, we will try to do everything possible to help you.

Student Advisory & Special Services Staff:

Ed Wilkinson, Dean
Margarita Sugiyama, Administrative Assistant
Robert Naugler, Student Assistant
Evelyn Donnell, Secretary
Gregory Easter, Student Tutorial Coordinator
Nancy Burks, Student Survey Assistant

Veterans Affairs

Gary Bermeosolo, Coordinator
Beverly Crawford, Secretary
Robert Garrecht, Student Assistant
Patrick Neeser, Student Assistant
Carol Hutchison, Student Assistant

Talent Search

Salvador Sanchez, Recruiter/
Counselor
Scott Logan, Student Recruiter/
Counselor

Career & Financial Services **385-1664**

Career and Financial Services provides a program of advising and assistance to students regarding financing their education, determining what they want to do when they graduate, and obtaining career employment upon graduation. The office is located in Room 117, Administration Building.

Financial Assistance

Boise State University has a comprehensive financial assistance program which includes a variety of types of scholarships, loans, grants, and part-time jobs for which one might apply. Due to the changes occurring in traditional financial assistance programs, students should arrange to see a staff member in Career and Financial Services during **Fall Semester** to learn what assistance might be available and how to apply.

BSU Scholarship Applications

These can be obtained from the Coordinator, Student Financial Aid Programs, Administration Building, Room 117. Applications are to be returned to the Career and Financial Services office. The deadline for scholarship applications is February 1, 1977. Applications postmarked after February 1st will not be processed by Career and Financial Services.

Career Services

Career and Financial Services also provides information regarding career opportunities and career choice. Students are invited to utilize this service anytime during their university years to assist in the important decision of what to major in and what to do after graduation.

A part-time job referral service is maintained in Room 117, Administration Building.

Career and Financial Services also assists graduating students and alumni by providing information about job hunting techniques and

employment opportunities. Graduating students are encouraged to establish a placement credential file with the office early in their final year. This permanent file contains references and other valuable information which can be provided to employers or graduate schools. The office also arranges for a variety of employers to interview graduating students right on the campus.

Career and Financial Services Staff:

Richard Rapp, Director
Richard Reed, Coordinator, Student Financial Aid Programs
Esperanza Nee, Advisor
Ray Rodriguez, Advisor
Margaret Betty, Student Personnel Assistant
Carol Hines, Secretary
Wanda Craig, Secretary
Susan Buttner, Principal Clerk
Lois Moyer, Account Clerk

Admissions **385-1177**

Admissions handles all the paperwork involved in keeping your academic record up-to-date from the moment you first apply for admission until the day you graduate and receive your degree. If you need to know whether the University received your application, high school or other college transcripts, or how much it costs to register, where to register, when, and how, the Admissions people in Room 100 (Admissions Window), 101, and 103, first floor of the Administration Building, are there to help.*

*General admissions and program counseling as well as referral services are also available from this office.

Admissions Staff:

Guy Hunt, Dean
Margene Muller, Secretary
Steve Spafford, Assistant Dean
Marci Howells, Secretary

Registrar's Office 385-3486

The Registrar's Office can answer any questions you might have about your BSU transcript, credits earned or transferred in from other colleges or anything concerning your cumulative academic record. If you wish to obtain a copy of your BSU transcript for yourself, prospective employers or other schools, this service is provided free of charge. Registrar's staff will certify your attendance or G.P.A. for such things as Social Security benefits, educational loans and insurance company's "Good Student Discount". A Veteran's clerk is also available to help you if you need to apply for Veteran's benefits or have questions concerning them. This office is located in Rooms 102, 104, and 108 of the Administration Building.

Registrar's Office Staff:

Susanna Holz, Registrar - Room A-108
Debbie Lyke, Data Control Clerk - Room A-102
Lucia Overgaard, Records Clerk - Room A-102
Anna Lane, Records Clerk - Room 102
Carol Johnson, Extended Day and Special Programs Clerk - Room A-104
Asst. Extended Day and Special Programs Clerk - Room A-104
Beverly Mansfield, Transcript Clerk - Room A-104
Ann Lindley, Recorder - Room A-104
Terri O'Halloran, Asst. Recorder - Room A-104
Kathy Tipton, Transfer Credit Evaluator - Room A-108
Barbara Parrish, Asst. Transfer Credit Evaluator - Room A-108
Debbie Christensen, Secretary to Registrar - Room A-108
Lucille Nusbaum, Veterans' Clerk - Room A-108
Sandi Cecil, Receptionist and Asst. Veterans' Clerk - Room A-108
Sandi Cook, Graduation Clerk - Room A-108

Student Residential Life 385-3986

No matter where you're living, the Office of Student Residential Life affects you. If you live in a residence hall, apartment, married student housing, or even if you're living at home, this office may be able to assist you. The office is concerned with making the student's residential experience meaningful and enjoyable.

Any individuals or groups of students with problems or questions related to their residential situation should come to Room 110, Administration Building, for assistance. The selection and training of the Resident Directors, Resident Advisors, and residence hall officers are the responsibilities of the Office of Student Residential Life. The office also tries to identify the needs of students as related to their residential experience, so that through individual counseling or new programs these needs can best be met. This includes married students, commuter students, and residence hall students. The office supervises all applications, assignments, and financial arrangements for on-campus and married student housing; and oversees the physical operation and maintenance of these facilities.

Residence Hall Resource Personnel

Resident Director

Each residence hall has a Resident Director who is responsible for the over-all operation of the hall and its government. The Resident Director (R.D.) works directly with the students in establishing the residence hall's organizational structure and social program. He/She assists in planning a diversified social, athletic, and educational program based on the needs and interests of the students in the building. Your Resident Director is just as available and more than willing to meet with you for personal conferences, advice, etc., as he/she is for official business. The R.D. actively encour-

ages your participation in the planning and carrying out of various hall functions. Some of those activities include dinners, coffee hours, dances, picnics, intramural athletics, and other social affairs.

Resident Advisors

The Resident Advisors in each hall are selected upperclassmen who are responsible for the development of an effective hall unit. The R.A.'s responsibilities include advising students, referring student concerns to various campus services and assisting new students in their orientation to the campus. The Resident Advisor has the authority to enforce University policies and procedures.

Residence Halls and Married Student Housing

Boise State currently maintains four residence halls (Chaffee, Towers, Driscoll, and Morrison) with accommodations for approximately 760 students. Married student housing consists of three units: University Courts, Heights, and Manor. Living conditions are comfortable and conducive to academic progress.

Boise State University does not offer residence hall accommodations for a period of less than an academic year. This agreement is binding for THE ENTIRE SCHOOL YEAR, effective upon the signing of the application contract.



Eligibility to live in a Residence Hall or Married Student Housing is dependent upon an individual being accepted by the University as a regularly enrolled student carrying 8 credit hours or more.

A. \$35.00 Application Fee and Security Deposit:

The \$35.00 application fee and security deposit, which is NOT to be construed as a partial payment for rent of quarters, must accompany this application-contract. After assignment, the deposit is held as a guarantee against loss and breakage of hall equipment and furniture and as assurance of compliance with the full terms of the contract. This will remain in effect for the following year, providing the student continues as a dormitory resident; otherwise the \$35.00 will be refunded at the end of the year less any amount due the University. If a student does not fulfill his contract and leaves at any time during the academic year, the security deposit will be forfeited.

The University reserves the right to refuse any application for accommodations in University residence halls upon return of the deposit.

B. Cancellation of the Application-Contract by the Student (prior to occupancy):

The application contract may be canceled by the student at any time prior to confirmation of room assignment but not later than August 1 for the first semester and January 1 (new applicants only) for the second semester. Cancellations after these dates will forfeit the \$35.00 security deposit.

C. Conditions for Terminating the Application-Contract by the University (after occupancy):

Students withdrawing from the residence halls prior to the termination of this agreement are subject to the following terms and conditions.

1. Under normal conditions, a two-week written notice must be filed with the Director of Student Residential Life.
2. All petitions to break the application-contract for the spring se-



mester must be in the Office of Student Residential Life by December 1.

3. A student withdrawing after assuming residence in the hall shall be obligated for the full amount of the room.

4. If a student's withdrawal involves critical illness which is confirmed by a physician, or exceptional circumstances that can be verified, he may petition for a refund. If granted, he will be liable for the cost of room and board during the time of occupancy.

5. Students who violate rules or whose conduct is unsatisfactory may be asked to leave the hall and/or the University, forfeiting all payments, and vacating the hall within twenty-four hours.

6. Situations with extenuating circumstances which effect the health and welfare of the student will be reviewed by the housing committee; recommendations will be made to the Director of Student Residential Life.

D. General Residence Hall Regulations:

Occupancy of a hall is a privilege extended to the student by the University. The continuation is dependent upon his or her reasonable and satisfactory personal conduct and the observance of all University regulations.

1. Quarters are to be occupied only by the student for whom they are reserved. Neither room reservations nor meal tickets are transferrable.

2. The University respects the student's right to privacy; however, the University reserves the right to enter a student's room at any time for health, safety, welfare and maintenance purposes.

3. All residence hall contracts are for both room and board. Contracts for room only are not available.

4. Room and board payments for the academic year become due and payable prior to August 1; final confirmation of a room assignment cannot be made until financial terms of this contract are met by total payment or the three specified installments. Arrangements for payment other than the above must be made directly with the Office of Student Residential Life.

5. Students will be responsible for the furniture and fixtures in their rooms and for University property within the hall. Where individual responsibility for damages can be determined, the individual will be charged. Otherwise the charge will be made against the hall or floor organization and prorated among the students living in that suite, floor or area at the time the damage occurred.

6. Payment for damages during the academic year will not be taken out of or charged against the security deposit unless the damage charge is not paid. This deposit must remain intact until the end of the year or when the student leaves the University permanently.

7. Participation in fire drills is mandatory. Residents who fail to comply with this requirement and do not vacate the hall when the alarm rings may be asked to move out because the University cannot then accept responsibility for their safety.

8. Anyone found turning in a false alarm, tampering, damaging, or in any way using fire equipment or safety apparatus for other than its intended use will be immediately dismissed from the residence hall, fined, and subject to further action by the University authorities. Electrical wiring or alteration of existing wiring by students is prohibited.

9. The use and/or possession of alcoholic beverages on campus is prohibited. This includes the display of empty alcohol containers in individual rooms or elsewhere, where it presents a health, safety or damage factor within the residence hall.

10. Students who reside in residence halls are responsible for providing insurance against loss or damage to their own personal property. The University does not assume responsibility for or carry insurance against the loss or damage of individually owned personal property.

11. Possession of fire crackers, gun powder and/or other forms of explosives is prohibited.

12. Quiet hours extend from 7 p.m. to 7 a.m. except on "quiet hours" floors/suites where the quiet period will be longer and will be determined by the residents of that unit.

E. University Regulations:

All students are held responsible for knowing the University Regulations and information set forth in the official catalog, Student Handbook, and Residence Hall Handbook. All University rules and regulations as well as residence hall regulations are specifically made a part of this contract by reference.

F. Social Fees:

All residence halls have a required \$10.00 social fee which is set and collected by each hall government at the time the student checks into the hall. This fee is used for programs, activities, and various types of interest group projects as desired by the students.

G. Hall Assignments:

All students must have a completed and signed application-contract filed with the Director of Student Residential Life before a hall and room assignment can be made. Halls and rooms are assigned on an adjusted priority system, date of application and deposit, and ACCEPTANCE BY THE UNIVERSITY. If a specific person is desired as a roommate, the two persons concerned should be certain that their applications are filed about the same date. If no one is requested as a roommate, it is then assumed that the applicant will accept the person assigned.

All residence halls will be completely closed during the Christmas holidays as stated in the University catalog.

H. Quiet Hours Floors/Suites:

Each residence hall provides the opportunity to live on a "quiet hours" floor/suite. This is designed for those students who would prefer a more extended quiet period and atmosphere suited specifically to

study. The residents of these floors/suites enjoy all of the same services and programs available to the other students in the hall. If you wish to select this option, please so indicate on the application-contract form. Assignment will be made according to the date of application; if an insufficient number of students indicate this option, assignment will be made on the basis of the other indicated preferences for those individuals involved.

Unclaimed Room Reservations:

All room reservations unclaimed by midnight of the last day of regular registration for either semester will be canceled, and the \$35.00 security deposit forfeited. If the holder of the reservation will be late in arriving, he must notify the Director of Student Residential Life prior to the above date by telegram, telephone, or letter.

Student Rooms:

Because of health and safety standards, student rooms are inspected by two members of the staff. AT NO TIME MAY ARTICLES OR FURNISHINGS BELONG TO BOISE STATE UNIVERSITY BE REMOVED FROM ORIGINAL PLACEMENT WITHOUT SPECIFIC WRITTEN APPROVAL. It is the responsibility of the occupants of each room to report any needed repairs immediately to the R.A. or custodian. It is recommended that all valuable personal items be insured.





Food Service

A.R.A. Slater Food Service provides three optional meal plans:

Option A: 7-day (20 meals: 3 meals, Monday-Saturday; 2 meals Sunday)

Option B: 7-day (14 meals: 2 meals [Lunch and Dinner] Monday-Sunday)

Option C: 5-day (10 meals: Lunch and Dinner, Monday-Friday)

Costs are subject to change without notice. There is no refund or "carry-over" of meals not eaten in the dining room. The dining room will be closed during Thanksgiving, Christmas, Semester Break, and Spring Vacation.

Meal option changes can be made through the first week of the semester only.

Meal tickets are non-transferable. Students lending or borrowing meal tickets are subject to disciplinary action and/or fines.

No food shall be taken from the Dining Area, with the exception of sick trays which may be obtained by presenting a designated card with the signature of a Resident Advisor or Resident Director.

Any student, who for either religious or medical reasons requires an

unusual diet should not make reservation for a residence hall room. ALL RESIDENCE HALL STUDENTS ARE REQUIRED TO PURCHASE A MEAL TICKET.

Because of health standards, students not properly dressed may be refused admittance to the dining room. The dining room is on the second floor of the Student Union.

Equal Opportunity and Availability Institution

The University is an equal opportunity institution which offers living accommodations and provides equal educational and employment opportunities, services, and benefits to students and employees without regard to race, color, creed, national origin, sex, or age, in accordance with Title VI of the Civil Rights Act of 1964, Title IX of the Educational Amendments of 1972, and Sections 799A and 845 of the Public Health Service Act, where applicable, as enforced by the U.S. Department of Health, Education, and Welfare.

Mail Service

Individual or room mail boxes are provided for residents at the desk or main office on the first floor of each hall. Mail box numbers are issued each resident when they check in.

YOUR CAMPUS ADDRESS SHOULD READ:

Student's Name

P.O. Box No.-Name of Hall

[Chaffee, The Towers, Morrison or Driscoll]

1910 University Drive

Boise State University

Boise, Idaho 83725

Telephone Service

Residents of Chaffee and The Towers are issued his or her own personal Billing Code Card for the private telephone in the assigned room and are responsible for its use and security. DO NOT LEND IT TO ANOTHER STUDENT. Abuse or damage of equipment will mean discontinuance of service.

Parking

Assignment to a residence hall room does not involve any obligation on the part of the University to provide security of or reserve a specific campus parking space for automobiles. Cars must be registered, and decals obtained from the Office of Buildings and Grounds during registration. All residence hall students are subject to the same traffic and parking regulations as other students.

Bicycle racks are located near the entrances to all halls and owners are advised to use strong locks to discourage theft. Motorcycles must be registered and a decal displayed before they can be parked in designated spots in the parking lots. Motorcycles are not to be parked or driven on the grass or sidewalks.

Residence Hall Student Government

Each residence hall has its own independent Student Government composed of a Council or Senate, Executive Officers, and a Judicial Board. The Council or Senate is the legislative body of the hall association and is generally composed of elected representatives from each floor or suite. The Executive Officers are elected in an all-hall election. The hall executive and legislative branches are directly involved in the planning and execution of activities, programs and policies of interest to all residents in the hall. They are responsible for the enactment and enforcement of hall rules and regulations as well as University policies.

Student Residential Life Staff:

Susan Mitchell - Director

David Boerl - Assistant Director

Tony Chirico - Student Assistant

Mark Rosenberger - Student Assistant

Becky Hamilton - Secretary to Director

Lollie Barrett - Secretary, Married Student Housing

Colleen Haynes - Secretary to Assistant Director

Jack Hyder - Buildings Superintendent

Counseling and Testing Center

385-1601

This counseling service has been established to provide assistance to students with personal, vocational and educational concerns. Its objective is to aid students to become more self-reliant and effective in their personal and social relationships. The service is based on the premise that at times many normal individuals have problems that they alone cannot resolve. Because of their age and particular circumstances, college students may have concerns of this nature with greater frequency than persons not in school. Both individual and group counseling are available.

The Counseling Center is also responsible for the administration of such nationwide testing programs as the American College Testing, Miller Analogies Test, College Level Examination Program (CLEP), etc.

Procedure

Any college student may arrange to see a counselor about any matter of

concern. The Center operates on the assumption that "talking through" a concern with a counselor is a most effective way of resolving the difficulty. While counselors do not necessarily give advice, they do provide information when appropriate. Frequently the counselor can respond in such a way that the student gains more understanding of himself. It is our belief that self-understanding and the application of systematic problem-solving techniques are the keys to the resolution of personal difficulties.

An appointment with a counselor can be made in person or by telephoning 385-1601. The office is located in the Library Building, Room 247. Interviews are scheduled for 30 to 60 minutes. Frequently several conferences with a counselor are indicated. In many situations a counselor can be seen "on the spot". An appointment can always be made in a short time.

Hours

The office is open from 8:00 a.m. to 5:00 p.m., Monday through Friday.

Testing

A number of standardized tests are available, and when it would appear beneficial they may be administered to a student. Tests of interest, general ability, and special aptitude are most commonly utilized. Normally, the results of tests are more useful in stimulating self-analysis than in providing answers to problems.

Referrals

Individuals normally can profit from counseling only if they feel a need for this kind of service. Nevertheless, referrals of students by faculty members are frequently appropriate and are welcomed by the staff of this office. Some type of communication by the referring faculty member to the counselor is usually beneficial.

Confidentiality

No one talks openly about himself if he is afraid that he may be hurt in some way by revealing his feelings. To encourage openness, all matters discussed by the students are held confidential and only with written permission of the student is information released to others. No report of the counseling is made in any official University record.

Staff

By virtue of training and experience, all counselors in this office are well qualified to provide assistance to students. Most possess earned doctor's degrees in Counseling Psychology or related fields. In addition, each counselor holds a joint teaching appointment in Psychology or Education which facilitates their understanding of the academic process. They are sensitive to the conflicts and concerns which confront many individuals.

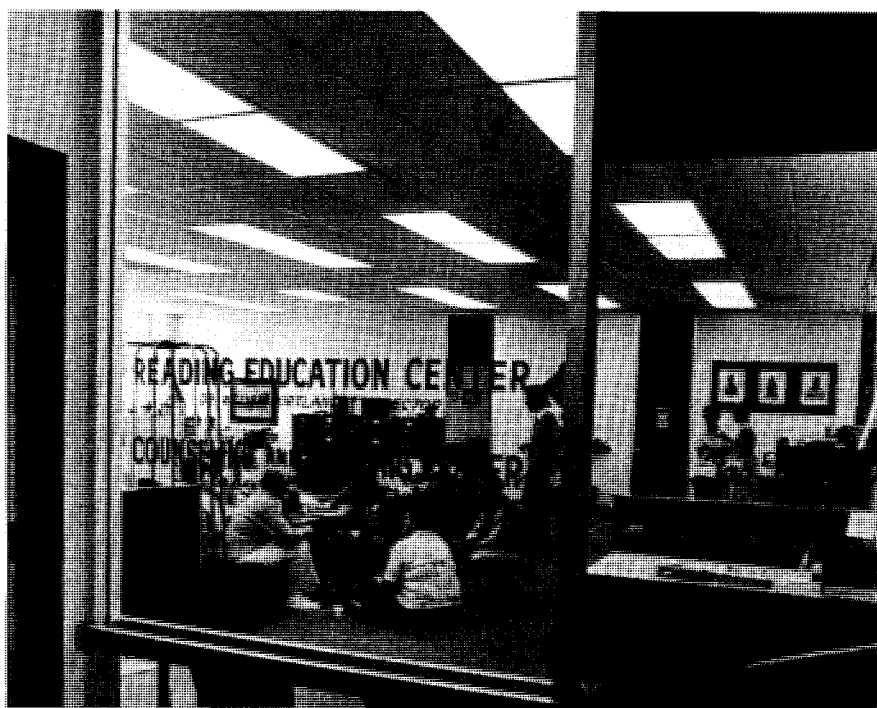

Counseling Center

Room 247, Library Building
8:00 a.m. to 5:00 p.m.
Monday through Friday
385-1601



Ms. Clare Young
Receptionist



Dr. David P. Torbet
Director



Ms. Mary Cozine
Secretary



Virginia Wheeler
Counselor



Dr. Max Callao
Counselor



Dr. Anne DeLaurier
Counselor



Darlene Pline
Testing Technician



Dr. Richard Downs
Counselor



Gina Kirkpatrick
Counselor

Student Union 385-1448

As the center of campus social life, the SUB is yours to enjoy and use during your between-class and leisure hours at Boise State. It was specifically designed to provide a wide variety of special services and facilities that are available to all students, faculty, administration, alumni, and community guests. For information about services, equipment or facilities call 385-1448.

SUB Hours

Monday through Thursday - 6 a.m. to 11 p.m.

Friday - 6 a.m. to 1 a.m.

Saturday - 12 noon to 1 a.m. Lobby opens at 6 a.m.

Sunday - 12 noon to 11 p.m. Lobby opens at 6 a.m.

Your Campus Store

Located on the first floor, the Campus Store supplies all textbooks, study aids, general school supplies and other necessary campus merchandise. You can also buy paperbacks, magazines, toiletry items, cosmetics, stationary, clothes, novelty items, candy, art supplies, and a variety of other commercial items handy to have as a student. The textbook and paperback sections are located in the rear of the store, while class supplies, notebooks, paper, art and engineering supplies are near the front center-right as you enter. Toilet articles, candy, novelties, etc. are also up front center-left as you enter. The BSU Campus Store also provides a check cashing service, key duplicating, rubber stamp making, Xerox copying, and photo service for all members of the University community.

The management advises students to buy the textbooks required for their classes within 20 days after registration because excess books have to be returned to the publishers within a specified period of time after the beginning of classes. If students wait too long to buy their books they may find there are no textbooks available at the store.

The store has an excellent security system and shoplifters are prosecuted.

BSU Food Service

The University contracts yearly with a commercial food service firm (Slater) for all food services on campus. For information call 385-1225 or call Student Residential Life at 385-3986 about meal tickets. Some of the facilities provided are:

SUB Main Dining Room (Boarding Students) - Located on the right of the stairway of the second floor, the dining room serves three full meals a day, cafeteria style to all students with meal tickets.

Meals are served at the following times:

Breakfast: Monday-Friday 7:00-8:00; Saturday 8:00-8:30; Sunday 10:00-11:30

Continental: Monday-Friday 9:00-9:30; Sunday Brunch

Lunch: Monday-Friday 11:00-12:45; Saturday 12:00-1:00

Sandwich Bar: Monday-Friday 12:45-1:40

Dinner: Monday-Friday 5:15-7:00; Saturday 5:00-6:00; Sunday 4:00-5:00

Snack Bar - takes up the whole northwest end of the SUB's first floor and uses the scatter system in the fountain area so customers can pick up only what they want without standing in line. Hamburgers, hot dogs, salads, sandwiches, soups, ice cream, cokes, etc., as well as hot lunches ala carte are offered from 11:00 a.m. until 1 p.m., Monday through Friday. Breakfast menus are available every day. Sandwiches, hamburgers, etc. are available all day.

Snack Bar Hours: 7 a.m. to 7 p.m., Monday through Thursday; 7 a.m. to 4 p.m., Friday.

Catering - Slater Food Service offers catering for all types of functions. Special affairs such as luncheons, banquets, teas, receptions, and coffee breaks can be easily arranged by calling the Caterer at 385-1676.

General Purpose Meeting Rooms

There are meeting rooms available to recognized student organizations and faculty or staff located on the second floor of the SUB. Room reservations are made in the Scheduling Office on the first floor and should be made early to assure a room. The majority of meeting rooms have conference tables, chairs, and some blackboards. Other equipment can be procured by the Scheduling Office if ordered early - such as rostrums, lecternettes, public address systems, projectors, and so on. Many of the meeting rooms are named after different counties of the State of Idaho. In a case when Food Service will be involved, such as a banquet, one should contact the Operations Office first to be sure that there is room available.

Information Center 385-1448

The Information Center is located in the main lobby to your direct right as you enter the front door of the SUB. The Information Center is the HUB OF THE SUB. Information concerning current and up-coming events, ticket sales, office location, lost and found, paging telephones and special events can be obtained here as well as cards for registering classified ads on the bulletin boards to either side of the Information Center counter. Lost and found services for the entire campus are located here.

Programs Office 385-3654

This office is located on the second floor. The Programs Office contains the headquarters for the Student Union Programs Board and its subcommittees, the ASB Judiciary System, as well as for all student organizations. Each recognized student organization has a campus mailbox in the Programs Office and is required to submit an up-dated roster of all officers to maintain recognition.

Coordination of all campus activities, the filing of "Activity Scheduling Forms" and planning of dances, concerts, art shows, cabarets, films, coffeehouses, lectures, banquets,

and numerous outdoor activities take place here. If you want to "Get Involved" or find out about fraternities, sororities, other campus organizations, check out sign-making kits, or schedule an event - this is the place.

Scheduling Office 385-1677

The Scheduling Office is located on the first floor across from the Campus Store. All scheduling of the Student Union Building facilities is done in this office.

Telephones

Four public pay phones are located directly behind the main lobby stairway on the first floor. Blue paging telephones are located on the first floor next to the Information Desk and on the second floor in between the Big Four meeting rooms and the Nez Perce room. One public pay phone is also located outside the Ballroom.

Lounges

There are two very large lounges that take up the northwest corner of both the first (Boisean Lounge) and second (Ada Lounge) floors of the SUB. Both have huge fireplaces, ultra-soft furniture, and excellent panorama views of the campus. A great place to rest and relax between classes. The TV Room on the second floor north is open during regular hours of the SUB.



Lookout

The Lookout is on the third floor of the SUB and is used for coffeehouse entertainment in the evenings and a quiet study area during the day with piped-in FM music. No classes or meetings are permitted to be held in this area - so it makes an ideal setting for quiet study or to "rap" with a friend.

In addition to the above, the Lookout will be used as a third lunch room (from 11:00-2:00 daily) for students, faculty, administration and guests. However, the Lookout is still a major source for our Coffeehouse entertainment and student study lounge.

Ballroom

The Ballroom on the second floor north is used for dances, luncheons, speakers and other activities and has an occupant capacity of nine hundred.

Recreational Facilities 385-1456

The Games Area is located on the first floor past the Campus Store. There are six bowling lanes, ten billiard tables, two snooker and one three-cushion billiard tables, football machines, table tennis, coin amusement machines, a music listening room, outdoor recreational equipment and other rental equipment available; as well as chess, checkers, cards, cribbage, etc. - available at no charge. Also the lockers located on the left of the entrance to the Games Area are available for rent to students; check at Games Area Desk.

The Head Shop 385-1260

Also located on the first floor to your right as you enter the front of the SUB, this two-chair shop offers hair-styling for both men and women six days a week from 9:00 a.m. until 5:00 p.m., and Saturday 9:00 a.m. to 12:00 noon.

Art

Student, faculty, and guest art works, paintings and exhibits are generally displayed in either the Boisean or Ada lounges but may also be seen in the Snack Bar, main lobby area, or central corridors.

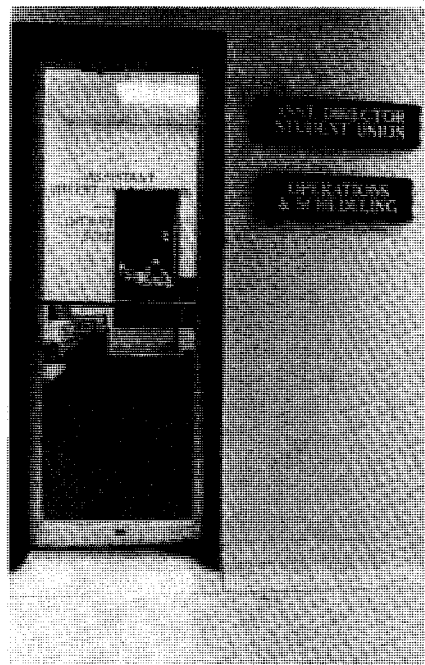

LOOK AROUND - THE SCENE CHANGES REGULARLY.

Vending Machines - are located in the Snack Bar and Games Area on the first floor of the SUB and in the Lookout on the third floor. Other machines are also located in the residence halls and all academic buildings.

SUB Staff:

- Fred Norman - Director of Student Union Building
- Christa Bax - Asst. Director of Student Activities
- Lee LeBaron - Assistant for Operations
- Barbara Robertson - Secretary to the Director
- Pat Noffke - Secretary to Asst. Director of Student Activities
- Bonnie Stewart - Secretary to Asst. for Operations
- Sherri Harrit - Information Center Supervisor
- Marilyn "Tutti" Carr - Information Center Assistant
- Greg Hampton - Games Area Manager

Also in the SUB:

- Betty Brock - Campus Store Manager
- Gary Ribiero - Food Service Director
- Helen Harris - Snack Bar Director

Minority Cultural Center

211 University Dr.
385-3979

The Minority Cultural Center is in a sense an extension of the SUB. It provides a program of academic, cultural, social, and recreational services to all students. The Center was established to promote interaction, awareness, and cooperation between students of all races, and to bring about a greater understanding of the various ethnic, disadvantaged or special groups.

Many of the goals of the Minority Cultural Center include:

1. Establishing a self-help tutoring program.
2. Unity between minority students, white students, and the community.
3. Bridging student communication at BSU.
4. Promoting racial harmony.
5. Promote understanding of and a "self-awareness" among women and handicapped students.
6. Incorporating Black, Chicano, Native American and oriental cultures into the curriculum.
7. Providing a place for organizational meetings.
8. Providing special events, dinners, panels, discussion groups, lectures, films, slide presentations, etc.

We feel the Minority Cultural Center will enhance the unity, racial harmony, communications, and understanding between ALL groups of University students and staff. Because of this coalition and the cohesiveness of minority, faculty, Student Affairs staff, and student government groups, many more improvements and new programs will be initiated and should contribute to the retention of students in the educational programs of the University. As students of Boise State University each should attempt to broaden one's background by sharing with others - the Minority Cultural Center is one more place to do it.



The Minority Cultural Center facilities include three meeting rooms, an office with two typewriters available for student use, portable chalk board, stereo unit, kitchen with limited equipment and lavatory.

During fall and spring semesters, three work-study students are employed as Minority Assistants; each Minority Assistant has regularly scheduled hours to supervise and assist students using the Minority Cultural Center.



Special Student Services Committee

The special Student Services Committee is a Presidential Committee formed in 1972 to meet the needs of those students with special problems which can only be solved at the institution level. Some of the special groups identified as having special needs include: Blacks, Chicanos, Native Americans, Asian-Americans, Handicapped, Veterans, Foreign students, and disadvantaged, i.e., single parents, women.

The committee acts on behalf of the students and organizations by listening to the needs, problems and disagreements; then proceeding through proper channels to a solution. With the support of the Special Student Services Committee, ideas and new programs have become realities. It has and will continue to bring about many needed changes on the campus of Boise State University.

The committee membership is comprised of interested students, faculty, and staff. Anyone with an interest is a member - a voting member. For further information contact Student Advisory and Special Services, 385-1583, Room 114, Administration Building.

Library

Number of volumes: 200,000

To charge out a book: (1) Remove the book card from its pocket inside the back cover. (2) Fill out the card including your name and student number. (3) Present the book, the filled-out book card, and your BSU identification card to a student assistant at the circulation desk who will process the book.

Remember: You must have your BSU I.D. card to check out library materials.

The library has installed a new electronic exit control system which will minimize any inconvenience to patrons leaving the library.

Library Hours

Mon.-Thurs. . . . 7:30 a.m.-11:00 p.m.
Friday 7:30 a.m.-5:00 p.m.
Saturday 9:00 a.m.-5:00 p.m.
Sunday 2:00 p.m.-10:00 p.m.
Closed on University holidays.

Book fines: 25 cents per day
Reserve books: 25 cents per hour
Periodicals: 25 cents per day

Arrangement of the Book Collection

The book collection is located on open shelves on all four floors of the library. For location of specific classification numbers, consult the charts near the card catalog.

First Floor

CARD CATALOG—the index to the library's collections. Here the student may discover what information and materials are available and where they are located in the library.

REFERENCE DEPARTMENT—has a large collection of encyclopedias, dictionaries, and other reference works to aid library users in finding needed information. A reference librarian is on duty most hours the library is open to assist students and faculty in using reference materials and the card catalog.

CIRCULATION DESK—here books are checked out for home use, records are kept of all books in circulation, and if necessary, notices are sent to delinquent borrowers who

fail to bring back their books on time. Books are returned here, and after being checked in, are reshelfed on their respective floors.

RESERVE DESK—has assigned readings for courses.

Second Floor

CURRICULUM RESOURCE CENTER
The library has a large collection of non-book materials housed in the CRC. The collection includes book and non-book teaching materials, phonorecords and tapes, plus many types of equipment for use with these materials.

Also in this area are electronic carrels where students can dial a program of their choice and listen to class lectures or assignments.

Third Floor

MAP COLLECTION—contains maps of Idaho, the United States, and the world. Maps are available in a wide variety of subjects, formats and scales for all areas.

Fourth Floor

PERIODICALS AND DOCUMENTS—are kept in closed stacks on the fourth floor, but these are readily available at the counter. Newspapers and a rapidly growing collection of microfilms are also located here.



Microfilm readers and reader-printers are available.

Other Services Housed in Library Building

EDUCATIONAL MATERIALS SERVICES—houses the educational film library and all types of AV equipment. Special graphic arts and photographic services are also available. It is located on the second floor-east.

THE READING CENTER—prepares reading specialists for the public schools, and provides reading services for university students who show reading deficiencies. It is located on the second floor of the Library center.

THE COUNSELING AND TESTING CENTER [See Page 31]

FACULTY OFFICES — the Departments of Teacher Education, Psychology, History and individual faculty offices are located on the second floor.

KAID-TV — an educational television station occupies a portion of the ground floor of the Library Learning Center. It has its own separate entrance on the west side of the building. The facility provides a large production studio, offices and modern broadcasting equipment for a TV station. Boise State University KAID-TV, Channel 4, provides non-commercial public broadcasting programming which serves residents of Treasure Valley. The station produces and airs instructional TV programs in color for public education, higher education, and the community. In addition, programs are produced to offer complete courses via TV for Boise State University as well as supplemental materials for several Boise State University courses and departments. The station is an affiliate of the Public Broadcast Network and airs and produces public television programs in cultural and public affairs for the citizens of Idaho.

Pay telephones 1st floor lobby
Photocopying machines . . . 1st, 2nd
and 4th floors
Typewriters All floors
Calculator Reserve Desk

Student Health Service

385-1459

Location

Directly across from Campus Elementary School at 2121 University Drive.

Hours

9:00 a.m.-4:00 p.m. every day school is in session.

Fees

The program is financed by a fee which is automatically paid as part of the registration cost. Minimal fees will be charged for certain procedures and diagnostic tests: e.g., pap smears, premarital blood tests and flu vaccines.

Eligibility

All full-time students (privileges are not available to part-time students, faculty, or staff members).

Services

Similar to that of a private office practice which can handle approximately 90 % of your health problems.



Listed below are some of the services:

1. Immunizations - TB skin tests, Diphtheria and Tetanus, overseas requirements: Cholera, Typhoid, etc.
2. Allergy injections
3. Venereal disease diagnosis and treatment
4. Contraception examination, prescription, and counseling
5. Approximately 80 % of all medication that is prescribed for treatment and prevention (most universities charge extra)
6. Minor surgery - removal of warts, cysts, and moles, etc.
7. Some orthopedic care, such as: sprains and contusions; bandages, splints, cervical collars, casts, x-rays of extremities
8. Examination and treatment of illnesses such as strep throat, ear infections, upper respiratory diseases, etc.
9. Emergency care - suturing wounds
10. All laboratory tests, e.g., blood tests for thyroid, diabetes, mono, arthritis, appendicitis, infections

Staff

2 physicians
4 registered nurses
2 receptionists

Confidential Records

All medical records are confidential and are not part of the student's portfolio. Records will not be divulged without the consent of the student unless required by law.

Good health is an important requirement for good study and the BSU Health Service is interested in and dedicated to this objective. Therefore, we strive not only to care for the acutely ill, but emphasize a continuing program of health education, stressing preventive medicine.

Student Health Service Staff:

M.D., Director
Philip L. Dutt, M.D., Staff Physician
Jerine Brown, R.N., N.P., Nursing Supervisor
Carolee Foster, R.N., N.P.
Norma Carstens, R.N.
Wendy Downs, Receptionist
Sharan Owens, Receptionist

University Policies and Procedures

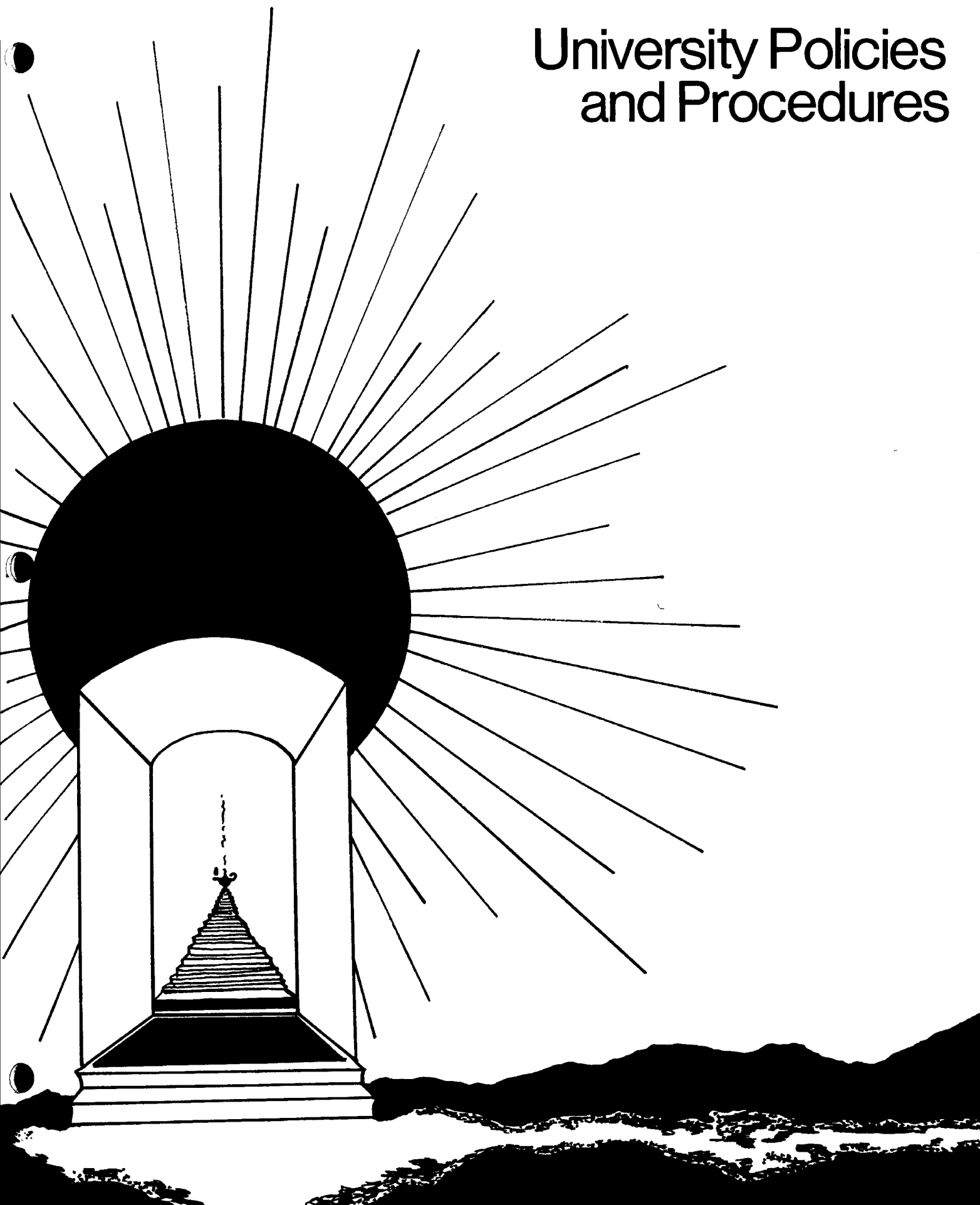

UNIVERSITY POLICIES

ACADEMIC INFORMATION & PROCEDURES

Faculty Advisors

Each student is assigned a faculty advisor by the department offering the student's major. The advisor will study and sign proposed course schedules, will receive various student records, and issue mid-semester grades to students.

Grading System

- A** Distinguished work - Four quality points per credit hour.
- B** Superior work - Three quality points per credit hour.
- C** Average work - Two quality points per credit hour.
- D** Passing but unsatisfactory work - One quality point per credit hour.
- F** Failure - No quality points per credit hour.
- P** Pass - No quality points.
- CR** Credit - No quality points.
- NC** No credit - No quality points.
- I** Incomplete:

The grade of incomplete can be given in cases where the student's work has been satisfactory up to the last three weeks of the semester. The returning student must contact the instructor and consider the following options:

1. Make up the work within the first half of the current semester.
2. Request of both instructor and department chairman an extension of time.
3. Re-enroll in the courses.
4. Request that the Incomplete be changed to a W.

If the student fails to contact the instructor by mid-semester, the instructor can, at that time, change the Incomplete to a "W" or elect to extend the Incomplete into the next

semester. Within that next semester if the student contacts the instructor, the procedure outlined above can be followed. If there is no contact by the student, the instructor by mid-semester will change the Incomplete to a "W".

W - Withdrawal - No quality points

A student who receives a grade of "F" in a given course (if the course is still offered), may elect to retake that course to raise the grade. In respect to a course in Independent Study where the instructor refuses to permit the student to retake the study; where the student cannot secure permission from another instructor to accept the program of study, or where the instructor has left the institution, the grade of "F" upon recommendation of the department chairman, reverts to a "W".

A student who received a grade of "D" in a given course may repeat that course to raise his grade, if in the meantime he has not taken an advanced course for which the first course is prerequisite. Degree credit for courses so repeated will be given only once but the grade assigned at each enrollment shall be permanently recorded.

In computing the grade point average of a student with repeat courses, only the most recently received grades and quality points shall be used for the first 16 credits repeated. In the case of further repetitions, the grade point average shall be based on all grades assigned and on all credits carried.

S - Satisfactory - No quality points

U - Unsatisfactory - No quality points

AUD - Audit - No quality points

NR - No record

NC - Non-gradeable

Classification of Students

After registration, students are classified as Freshmen, Sophomores, Juniors, Seniors or Graduates.

Freshman - From 0 semester credits through 25.

Sophomore - From 26 semester credits through 57.

Junior - From 58 semester credits through 89.

Senior - 90 semester credits and over, but has not received B.A. degree.

Graduate

Regular - Has at least a baccalaureate or equivalent degree and minimum overall GPA of 2.75 or 3.00 for the last two years of undergraduate study, admitted to Graduate School, taking predominately 500 level or 400G courses.

Provisional - Has at least a baccalaureate or equivalent degree, admitted to the Graduate School. Undergraduate grade point average is not high enough to be regular status or taking undergraduate prerequisite courses.

Unclassified - Has at least a baccalaureate or equivalent degree, admitted to the University but not in a graduate program, taking courses of interest on all levels and not seeking a graduate degree or taking courses for certification, or has not met the specific requirements prescribed for admission to a particular graduate program.

A student enrolled and classified during the first semester is not reclassified at the beginning of the second semester.

A student enrolled for 8 semester hours or more will be considered a full-time student.

A student who is carrying less than 8 hours will be classified as a part-time student.

Class Changes

Students may add or drop a class by securing a drop and add permit from their advisor. The drop and add permit must be signed by their advisor and the instructors involved. This drop and add permit should then be presented in the Registrar's Office with your identification card for processing. The permit is then cleared through the Business Office. The date on which the Registrar signs the permit will be the official withdrawal date. It is important to check the academic calendar to become aware of certain critical withdrawal periods. All classes withdrawn from two weeks after Midterms are an automatic W; all classes withdrawn from following that period could result in a W or F grade depending on whether the student is passing or failing the course.

Withdrawal From the University

Withdrawal from Individual Courses:

A student may withdraw from individual courses by securing a change in registration card from his advisor, which must be endorsed by the advisor and each instructor involved, then presented to the Registrar for signature, and then cleared with the Business Office. The date on which the Registrar signs the change card will be the official withdrawal date.

Complete Withdrawal from the University:

A student may officially withdraw from the University (all courses) *only by securing a withdrawal permit from the Office of Student Advisory and Special Services* and having it signed by same. This office will advise the student of the offices he must clear with before presenting the complete withdrawal to the Registrar's Office. After clearance with the Registrar the student is sent to the Business Office for final clearance.

A student may withdraw two weeks after mid-semester examinations (see specific date on University Calendar) without penalty for failing work. If the student withdraws after the end of mid-semester examinations, he may receive a grade of "W" only if his work is passing as of the

official withdrawal date and an "F" in all courses in which he is failing. A student may not withdraw from the University or from individual courses during the last three weeks of a semester, including final examination week. Students discontinuing a course without having completed an official withdrawal shall be awarded a grade of "F".

The responsibility for withdrawing from individual courses rests with the individual student; but in certain situations the instructor may initiate the withdrawal.

1. If the student registers for the course but never attends.
2. If the student registers for the course, attends briefly, and then neglects to withdraw from the course.
3. If the student registers for the course on an audit basis but never attends, or attends for only a brief period.

In cases of a faculty initiated withdrawal the instructor will notify the office of the Vice President for Student Affairs of the impending action. The Vice President will then notify the student. If no further effort is made by the student within two weeks after the notification, the instructor may then initiate the withdrawal.

Right of Appeal:

In cases where a strict application of this regulation seems - in the opinion of an instructor, advisor or a student - to work an unreasonable hardship, the *Office of Student Advisory and Special Services* is authorized to grant exceptions.

Maximum Load

No student shall be allowed to enroll for more than 18 hours without special permission from the Dean of the school in which his major falls, unless more hours are specified in his curriculum.

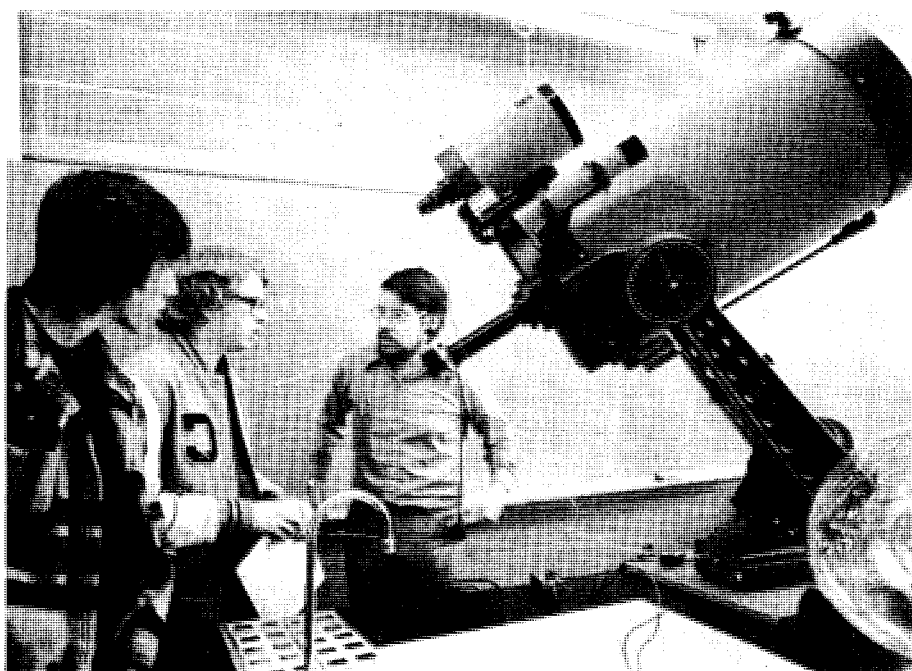

Academic Probation and Disqualification

The student whose academic work indicates that he cannot continue in the University with profit to himself and credit to the institution will be placed on probation; and if he continues on probation for two semesters, he will be subject to dismissal from the University. Satisfactory performance means the orderly progression toward graduation maintaining a cumulative grade point average of 2.0 or better. The cumulative grade point average will be computed on all credits attempted.

The student who has a cumulative GPA of 1.5 or lower and who has not been enrolled in a college or university as a full-time student for a period of two consecutive years may, upon returning full-time to college credit status and completing a semester of full-time work (12 hours or more) with a grade point average of 2.25 for that first semester, make application to the dean of the school for removal of any grade below 1.0 **given by this institution.** With the approval of the dean

of the school in which the student is majoring, the GPA would be recomputed to include all grades with the exception of those dismissed. No change will be made in the transcript of record. This instrument will only affect the GPA.

The student will be placed on probation whenever the cumulative GPA falls 12 quality points below a GPA of 2.0. This calculation is made by multiplying by two the total credit hours in which he has been enrolled and subtracting twelve. If the answer so obtained is not exceeded by the student's total quality points, he will be subject to this regulation.

Two successive probations will result in dismissal from the University unless special permission to continue in attendance is obtained from the dean of the school. Three successive probations will result in dismissal for two semesters with no opportunity for appeal of the decision. Regardless of his cumulative GPA, no student will be dismissed if his GPA for the most recent semester is 2.25 or higher.

The entering freshman whose high school GPA is 1.50 or lower will be

limited to a maximum course load of 12 units including non-credit courses.

All students on probation will be limited to a maximum course load of 12 credits including non-credit courses, retakes, and repeats.

Students on probation are ineligible for participation in University-sponsored extra-curricular activities. (See "Eligibility for Extra-Curricular Activities" under Student Policies and Procedures.)

Admission on Probation

Students wishing to transfer to Boise State University from other colleges and universities must have a GPA of 2.00 or above on all prior collegiate work completed or have cleared the probationary provision outlined above. Transfer students from other colleges and universities who have failed to clear probationary provisions outlined above may, upon written petition, be granted permission to enroll on probation by the Admissions Committee.

Student Records

When a student enters the University and submits the requested personal data, there is an assumed and justifiable trust placed upon the University to maintain security of that information for the protection of the rights of the student. In order to protect students against potential threats to their individual rights inherent in the maintenance of records, and the many disclosures requested regarding them, and in compliance with the Family Educational Rights and Privacy Act of 1974, the University has adopted BSU Policy 5-1 (Student Records). The policy statement in its entirety is contained in the Administrative Handbook of Boise State University. Any students, faculty, or staff who have questions regarding the records policies of Boise State University may consult with the Vice President for Student Affairs.



Student Policies & Procedures

Philosophy

Boise State University is a large, complex, educational community made up of groups and individuals representing a diversity of social, cultural, and intellectual life styles. The members of this community are no different than those of the larger society. They have the same constitutional rights and the same obligations of all citizens, however, being a member of the University community adds to an individual's responsibility. In order to preserve the individual's rights and freedom as well as the educational goals and purposes of the institution, Standards of Conduct have been developed by a committee of representative student, faculty, and administrative members of the community.

Ideally, each member of the University community assumes individual responsibility for his personal freedom and obligations. The university community expects all members to discipline themselves, individually and collectively, and it requires adherence to the Standards of Conduct appropriate for an academic community. It must and will take appropriate action when a member's conduct places the best interests of the community in jeopardy. Each student, as a member of this community, is responsible for being familiar with the policies of Boise State University.

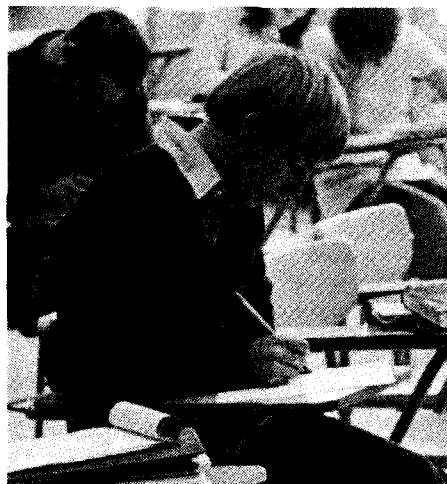

General Policies

1. Students are both (1) citizens and (2) members of the academic community. As (1) citizens, they enjoy the same freedoms of speech, peaceful assembly, and right of petition that other citizens enjoy. As (2) members of the academic community, they assume the obligations inherent in that membership and as representatives of the university. These obligations include a creditable demeanor for themselves first and the institution second, reflecting intelligence, maturity, concern for the rights of others, and regard for the education mission of the University.

2. The University does differentiate its responsibility for student conduct from the restrictions of the larger community of our society. The institution will not request or agree to any special consideration for students apprehended and/or charged for a violation of laws of the larger community because of their status as students, but will cooperate with law enforcement agencies in any program for rehabilitation of students.

3. Students involved in civil offenses will not ordinarily have further sanctions imposed by the University unless the ASBSU Judiciary and/or Student Policy Board determines that the offense interferes with the best interests and educational responsibilities of the university. This policy does not, in any way, constitute double jeopardy.

4. The University has the authority to deny admission, dismiss or suspend a student for a violation of its rules and regulations. However, this authority emphasizes the prime responsibility to educate, correct, rehabilitate and counsel wherever possible in preference to any final administrative action denying the individual access to the institution.

5. Procedural fairness is guaranteed to any student at any time who may be in violation of the University rules and regulations, and particularly where the individual may face

such disciplinary action as probation, suspension, expulsion, or the entry of an adverse notation on any permanent record. In the case of less severe disciplinary action, the involved student may choose to consult with the appropriate Student Affairs staff member for adjudication or ask for a board hearing. In all cases of disciplinary action the following will be required:

a. Adequate written notice of the charges and the date, time, and place of the hearing, generally within 7 days. (Statement of charges and notice of hearing, UNLESS WAIVED.)

b. The opportunity for a fair hearing by allowing the student to appear alone or with an advisor of his choice (not necessarily legal counsel except in rare and exceptional cases); to hear the evidence and offer evidence in his own behalf.

3. The right of the accused to question the source of the evidence and all witnesses himself. The advisor to the accused *may* be allowed to question witnesses at the discretion of and approval from all members of the Judicial Board.

4. The right to have access to a transcript of the proceedings and findings of the Board.

5. The right of the accused to appeal the decision of the Board to the next higher authority and to be advised of the procedure.

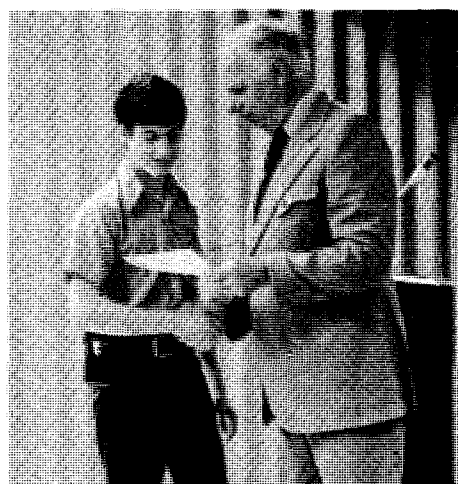

Eligibility for Extra-Curricular Activities

1. In order to represent Boise State University or any student organization in any extracurricular activity of an intercollegiate nature such as debate, student conferences, fraternal or organizational conferences, class related activity junkets, cheerleaders, etc., a student must:

a. Not be disqualified or suspended from the University or on academic, social or conduct probation.

b. Be currently enrolled as a fulltime student (8 hours or more).

c. The ASBSU President, Vice President, Treasurer, and Senate members shall have a minimum 2.25 cumulative GPA standing at the time of election to office and must maintain minimum University standards throughout their tenure in office, in accordance with article V, section 2, clause 1 of the ASBSU Constitution.

2. The Student Policy Board in its official capacity as the primary agency for the development and administration of the Student Code of Conduct, Student Judicial System, and other student policies and procedures relating to student life on the campus of Boise State University, would strongly recommend to those appointing officials that a cumulative GPA of 2.00 or better be set as a standard for academic acceptance in the choosing of individuals to represent the Associated Students of Boise State University. The Student Policy Board encourages student campus organizations to set additional standards that they deem necessary and beneficial to that organization. The Policy Board feels that the duty of relieving a student from the position he/she holds because of lack of compliance with the aforementioned requirements is the responsibility of the appointing official of that organization.

3. Exceptions: Rule 1a does not apply to students engaged in activities that are required as part of a class or students participating in intramural sports.

CODE OF CONDUCT

The following policies are designed for the general well-being of all members of the University community. Any violations will require disciplinary action.

1. Academic Dishonesty

Cheating or plagiarism in any form is unacceptable. The course instructor is responsible for handling each case of dishonesty in the classroom except where a major or repeated offense is involved. In any case he has the right to refer the offense to a higher authority - through his Department Chairman, his Academic Dean, and ultimately to the ACADEMIC GRIEVANCE BOARD:

In proven cases of cheating, a student will be dismissed from the class and a failing grade issued. The student must petition the Dean of the School in which he is enrolled and be accepted before repeating the course.

2. Alcoholic Beverages

The State Board of Education has consistently opposed any policy permitting intoxicating beverages on University owned or controlled properties.

STATE LAW

The Idaho law states that it is illegal to sell, serve or furnish beer, wine, or other alcoholic beverages or intoxicating liquor to a person under 19 years of age. It is illegal for any person under 19 years of age to purchase or attempt to purchase, procure, possess, or consume any alcoholic or intoxicating liquor.

There are a number of minors attending BSU and as a State institution, the University is legally obligated to comply with the State law.

3. Drugs

Possession, manufacture, distribution, use, or sale of drugs or narcotics classified as illegal except those taken under a doctor's prescription is prohibited on University owned or controlled property, in University related housing, or at any University sponsored or supervised function.

4. Falsification of University Records

Willful falsification of official records or documents, or omission with the intent to deceive, is prohibited. Included in this regulation, but not limited to the following, is the forging, alteration, or misuse of University documents, records, fee receipts, identification cards, meal tickets, parking decals, financial aid forms, telephone billing cards, ASBSU forms or documents.

5. Harrassment

Any practice by a group or individual that detains, embarrasses, or degrades a member of the University community, endangers his health, jeopardizes his safety, or interferes with class attendance or the pursuit of education, is prohibited.

6. Illegal Entry

Any actual or attempted unauthorized or forceful entry into any University facility or building is prohibited.

7. Lawful Orders

Failure to disperse or to leave, disrupting or obstructing a University building or facility, room or other premise, or to cease the use of loudspeakers, amplifiers, or other forms of noise after being given notice or a lawful order to do so by a duly authorized agent or administrative officer of the institution, is prohibited.

8. Theft

Theft or the conversion of another's property, personal, public, or institutional, is prohibited.

9. Disorderly Conduct

Detention, threatening or physical abuse of another person in or associated with the University community, malicious destruction, damage, or misuse of University or private property, including, but not limited to, library materials, vandalism, fire equipment and alarms, obstructive and riotous acts, is prohibited. The above includes verbal or physical abuse of any member of the BSU community on or off campus, where the situation involves the educational purposes or objectives of the University.

10. Lewd or Indecent Conduct is prohibited.

11. Gambling of any form is prohibited.

Sanctions

12. Firearms or Dangerous Weapons

a. BECAUSE OF THEIR RECOGNIZED DANGER, FIREARMS, ILLEGAL KNIVES, EXPLOSIVES, CHEMICAL OR INCENDIARY DEVICES WILL NOT BE KEPT ON UNIVERSITY OWNED OR CONTROLLED PROPERTY OR IN STUDENT LIVING QUARTERS. Possession of explosives, chemical or incendiary devices, loaded or unloaded firearms on campus, except as expressly authorized by law or institutional policy, is prohibited. *The Boise City Code interprets air rifles, pellet or BB guns as being weapons or firearms.*

b. Possession and use of fireworks in any University building or on campus is prohibited.

c. Occupants in University housing and off-campus housing, living within the city limits are subject to Boise City ordinances and State laws.

13. Group Offenses

Living organizations, societies, clubs and similarly organized groups are responsible for compliance with University regulations. Upon satisfactory proof that the group encouraged, or did not take satisfactory steps, or make a reasonable attempt, as a group, to prevent violations of University regulations, that group may be subject to permanent or temporary suspension, loss of recognition or charter, social probation, or other action.

14. Other Institutional Policies

Violation of any University or ASBSU rule may result in a sanction imposed under this Code.

15. Official Notification

Failure to appear or respond to any official notification or summons of a duly authorized administrative, faculty, or student representative of the University, is subject to disciplinary action.

Sanctions which may be imposed upon the individual proven guilty for misconduct on or off campus may include one or a combination of the following:

1. Expulsion

Expulsion is an administrative or Student Policy Board action indefinitely terminating a student's registration at the institution. Readmittance is possible only by action of the Student Policy Board and/or the President of the University.

2. Suspension

Suspension is an administrative or Student Policy Board action terminating registration, with a possible loss of academic credit, for a prescribed period of time not to exceed two years. Reenrollment must be requested by petition through the Student Policy Board. **(After reenrollment there is normally a probation period determined in length by the act committed.)**

3. Conduct Probation

Conduct Probation is a written sanction with or without loss of designated privileges signifying that additional disregard for the standards of conduct will constitute grounds for suspension or expulsion. A minimum time period is always prescribed. Other conditions or restrictions may also be included or a combination of sanctions imposed. The individual's family may be notified.

4. Loss of Privileges

Loss of Privileges is a disciplinary action excluding a student from participating in certain activities or enjoying certain privileges for a prescribed period of time. Loss of privileges may include:

- Removal from campus living quarters or other University housing
- Restriction to campus living quarters
- Relinquishing a student office
- Loss of such other privileges as may be consistent with the offense committed and the rehabilitation of the student

5. Censure

Censure is a written reprimand warning the individual that repeated infractions of the standards of conduct will result in official sanctions by the Judiciary. The possible loss of a minor privilege or privileges and/or a fine restriction may also be imposed. The individual's family may be notified.

6. Admonition (or warning)

An Admonition is a notice, oral or written, explaining that continuation or repetition of an offensive act will lead to more severe disciplinary action.

7. Restitution

Restitution is the paying of fines or payment of damages for violations that caused the physical loss, damage, or injury to property or persons may be imposed with any of the above sanctions where appropriate. Restitution may also be imposed for a particular act or violation of the code where said payment of a fine or the performance of a service is reasonable and appropriate. Failure to comply may result in cancellation of registration and a hold on readmittance until the obligation is met.



Type of Hearing Boards

Student Policy Board

By delegation of the President of the University, the Student Policy Board under the chairmanship of the Vice President for Student Affairs, is designated as the primary agency for the development and administration of the Student Code of Conduct, Student Judicial System, and other student policies and procedures relating to student life on the campus of Boise State University.

The Student Policy Board is the highest board in the judicial appellate structure and as such will hear appeals from cases heard by the ASBSU Judiciary. Recommendations for possible suspension or expulsion will be submitted through the Vice President for Student Affairs to the President of the University.

The ASBSU Judiciary Council and all other judicial bodies are subordinate to the Student Policy Board. The appropriate Student Affairs staff members working in their respective areas of responsibility have the authority to establish residence hall councils or standards committees to hear cases concerning violations of group rules and regulations. The council or committee may recommend, to the appropriate staff member, sanctions such as admonition, censure, probation, or disqualification and/or loss of privileges. The judicial bodies are subordinate to the ASBSU Judiciary.

The Student Policy Board is composed of two ASBSU Executive Board members, three student representatives, two members of the faculty, two Student Affairs staff members and the Vice President for Student Affairs who serves as chairman.

ASBSU Judiciary Council

The supreme judicial power of the Associated Students is vested in the ASBSU Judiciary Council whose authority is delegated from the University President and is derived from the Associated Students. The ASBSU Judiciary has the authority or original jurisdiction in all cases involving alleged violations of ASBSU and/or University regulations or policies. They will hear all complaints other than academic unless referred to a lower tribunal.

Appeals from decisions or recommendations of the ASBSU Judiciary will be made to the Student Policy Board. This procedure of appeals has been agreed upon and accepted by the Student Senate and the University President.

If the individuals charged with a university violation are in need of remedial or rehabilitative services, they may submit a written request to the Vice President for Student Affairs to have their case heard by a committee of faculty and staff, instead of the ASBSU Judiciary.

The ASBSU Judiciary Council has a variety of powers and obligations. The Council consists of five (5) students and two (2) tenured faculty members, all of which have equal voting power. The powers and obligations are as follows:

1. To determine the constitutionality of any ASBSU action and interpret the Constitution upon request of the ASB President or Senate.
2. To have original Jurisdiction in cases of alleged violations of BSU or ASBSU regulations and other ASBSU actions.
3. To delegate judicial authority to lower ASBSU recognized judicial bodies.
4. To hear appeals from decisions of lower judicial bodies.
5. To enjoin ASBSU government officials from taking action contrary to the decisions of the ASBSU Judiciary.



Academic Grievance Board

The jurisdiction of the Academic Grievance Board is established to maintain high academic standards and performance and to protect objectivity and fairness in assigning, administering, and evaluating student performance in all matters of grievance pertaining to academic conduct, instructional procedure, or testing.

The Academic Grievance Board has the ultimate authority in academic matters. No appellate provision will be available at Boise State University.

Procedure:

In order to obtain a hearing by the Academic Grievance Board the plaintiff should:

1. Present the grievance to the faculty member concerned first, then the Department Chairman if no solution is reached, and finally the Dean of the school if there is no satisfaction with the first two contacts.
2. If the problem was not solved after contacting the professor, Department Chairman, or Dean of the school, then present the grievance to the ASB Vice President.
3. Once the ASB Vice President has accepted the complaint, the plaintiff is required to file the "Grievance Complaint Form".



4. After the Grievance Complaint Form is returned, the ASB Vice President notifies the defendant of the complaint and requests him to respond on the "Academic Response Form".
5. When the form is completed and filed, the Vice President of the ASB shall establish the time, place and date for the hearing.

The Board is empowered to mandate or recommend changes relating to student grades and behavior and to recommend changes relating to academic conduct, instructional procedure, and testing.

Recommendations regarding students will be referred to the Vice President for Student Affairs. Recommendations regarding faculty members will be referred to the Executive Vice President.

The Academic Grievance Board's membership consists of five (5) student senators, one from each school in the University, and one (1) from the division of Vo-Tech. Five (5) faculty, one from each school and one (1) from Vo-Tech, are appointed by the Chairman of the Faculty Senate, plus a representative from the Student Affairs staff appointed by the Vice President for Student Affairs. All members of the Grievance Board have equal voting power.

Residence Hall Judicial Boards

Each residence hall has its own Judicial Board to hear all cases which involve residents of the hall and infractions of all policies and procedures. The composition of each Judicial Board varies, but in each case is comprised completely of students within that particular hall. When a problem arises within or associated with a residence hall or with a member of a hall, it should first be taken to a Resident Advisor or the Resident Director and then to the Director of Student Residential Life. If a satisfactory solution is not reached through these people, then the complaint or problem will be referred to the Residence Hall Judicial Board. This body has original jurisdiction on all cases pertaining to that dorm. Any appeals from the Residence Hall Judicial Board hearings will be referred to the ASBSU Judicial Council.

BSU Panhellenic

When a sorority believes there has been an infraction, a written report signed by the accusing sorority with a copy provided for the accused must be submitted to the Panhellenic President within twenty-four (24) hours after the infraction is known.

A conference of representatives of the groups involved must be called immediately to reach an amicable solution if possible. If it is determined that an infraction has occurred or the question remains in doubt the case will be referred immediately to an ad hoc Judiciary Committee selected by the Panhellenic for a decision.

The Panhellenic President's name, address, and phone number may be obtained from the Assistant Director of Student Activities.



JUDICIAL PROCEDURES

PART I. Filing Complaints

A. If any member of the University community feels he/she has a legitimate grievance against any other member or group of the University community, he/she should contact and consult with the Assistant Director of Student Activities. Likewise, if any member of the University community feels he/she has been discriminated against on the basis of race, color, religion, national origin, sex, or age (as provided for in Title VI and Title IX), he/she should contact the Assistant Director of Student Activities or the Affirmative Action Director. (For further information, see BSU Policy 6-2.)

The purpose of the consultation is to assess the validity of the grievance and to assure compliance with the procedures for filing complaints.

B. If, after such consultation, the plaintiff wishes to pursue the judicial process, the following should be secured:

1. A concise STATEMENT OF FACT, naming the defendant, the specific charges, the factual details of the incident, witnesses, date, time, and place.
2. A STATEMENT OF FACT from each witness.
3. Any evidence, if applicable.

C. The Assistant Director of Student Activities will then counsel the plaintiff on the meaning of the charges, time and place of the hearing, and any other information the plaintiff may need.



PART II. Defendant's Rights

The Assistant Director of Student Activities notifies all parties or groups named in the official complaint that charges have been filed and requests the defendant(s) to come in for an interview and to respond to the allegations.



A. The defendant(s) must consult with the Assistant Director and file:

1. A STATEMENT OF FACT relating the factual details of the incident, witnesses, date, time, and place.
2. A STATEMENT OF FACT from each witness.
3. Any evidence, if applicable.
4. A waiver of NOTICE OF HEARING, if desired.

B. The defendant(s) is advised of his/her rights as prescribed below:

1. The defendant(s) is advised of the specific charges against him/her, the Judiciary Board Membership, and general procedures for a Board hearing.
2. The defendant(s) is also counseled as to the meaning of the charges; decisions of the Judiciary in similar cases; affect of a plea of guilty; provisions in the code pertinent to this case; date, time, and place of the hearing; and any other information the defendant(s) may desire regarding the judicial system.
3. The defendant(s) will be notified of the date, time, and place of the hearing at least seven (7) days before the scheduled hearing. The defendant(s) may, in writing, waive the seven (7) day notice of hearing.

4. The defendant(s) may elect in writing to waive a hearing and to have the case adjudicated by an appropriate Student Affairs Officer. In this instance, the avenue of appeal is through the appropriate Student Affairs Officer rather than a judicial body.

5. The defendant(s) may appear in person at the hearing with or without an advisor. Non-appearance of the defendant will not be interpreted as an admission of guilt.

a. The defendant(s) may agree in writing not to contest the case. The Board will then hear the written pleas or statements of the defendant(s), all other facts or evidence related to the case and render a decision.

b. If the defendant(s) does not notify the Board of his/her intentions and does not appear, the Board will proceed with a review of the case at the stated date, time, and place.

6. Other procedures of the Hearing Board are:

a. Normally all hearings will be closed to the public at the option of the defendant(s). The Chief Justice, or chairman, will have discretionary power to limit the number of observers.

b. A complete written or taped transcript of the hearing will be recorded and preserved until all and any appeals have been filed or heard for a minimum period of time.

PART III. Counsel or Advice

A. All parties to the grievance have the option and are encouraged to counsel with the Assistant Director of Student Activities about their personal rights in these procedures.

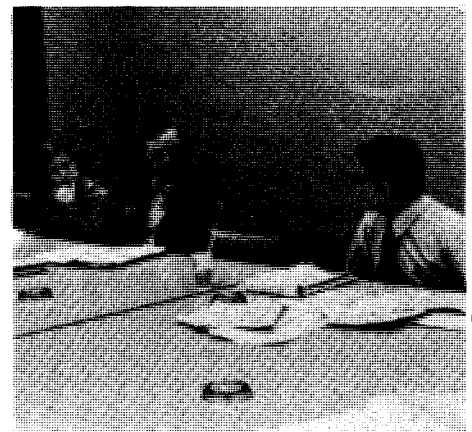

B. If requested, the Assistant Director's Office may act as or recommend an advocate to the plaintiff(s) and/or the defendant(s).

C. The Assistant Director's Office does not decide or adjudicate in or on any infraction, dispute or case.

PART IV. Appeal Procedures

1. All petitions for appeal shall set forth a concise statement of facts clearly establishing one or more of the following grounds for appeal:

- a. The decision was unreasonable,
- b. The Board was biased,
- c. The Board misinterpreted the Student Code.

In any case where new evidence is involved, there shall be a new hearing with the last judicial body to hear the case.

2. Appeals from the lower judicial body should be made to the next higher body, i.e., ASBSU Judiciary, or Student Policy Board, through the office of the Vice President for Student Affairs. All appeals must be in writing and submitted within seven class days of the decision with copies to the original and **last** judicial body. The appeal should include the reason for the appeal. In cases involving new evidence, the appeal should be submitted to the last judicial body, requesting a new hearing.

3. When a written appeal is received, the appropriate judicial body will convene to review the appeal and related written documentation in order to determine whether to accept the appeal. If an appeal is accepted, the appropriate judicial body may, at its own discretion, act on the appeal on the basis of written documentation or may conduct a new hearing. The review of an appeal will be done in a closed session.

4. Appeals from decisions of the Student Policy Board may be made through the office of the Vice President for Student Affairs. The appeal must be in writing giving full details of the case and specific evidence or justification for the appeal within seven class days of the previous decision.

General Residence Hall Policy

Fire Drills

In compliance with the law, fire drills are held periodically - usually unannounced. When the fire alarm rings, the hall must be evacuated immediately. Residents who fail to comply with this requirement may be asked to move out of the hall since the University cannot be responsible for their safety.

Anyone found turning in a false alarm, tampering, damaging, or in any way using fire equipment or safety apparatus for other than its intended use will be immediately dismissed from the residence hall, fined, and subject to further action by the University authorities.

Electrical wiring or alteration of existing wiring by students is prohibited.

Alcoholic Beverages

The use, possession or furnishing of alcoholic beverages on the campus or in any University operated or related housing is prohibited. Intoxicants and/or containers are not permitted in any hall, or at any social function under University supervision, nor in cars parked on campus.

Illegal Drugs

The use and/or possession of drugs or narcotics classified as illegal is prohibited except for those legally prescribed by a licensed doctor of medicine.

Pets

Health standards prohibit animals and/or pets in any University building except for seeing eye dogs and animals maintained for educational purposes.

Firearms

Firearms, or anything that can be considered a weapon or used as such, are prohibited in student rooms. If any such item is brought to the residence hall, it must be registered and stored in an arms locker provided for this purpose. The University is not responsible for items stored on the premises. Possession or use of firearms or explosives (including fireworks) on campus or in the residence hall is forbidden.

Overnight Guests

Arrangements for overnight guests in the hall may be made if space is available. Permission from the Resident Director or R.A. must be obtained and registration of the guest is made at the main control desk.

THESE REGULATIONS ARE TO BE OBSERVED BY ALL RESIDENTS IN ALL HALLS. Offenders are subject to disciplinary action.

Quiet Hours

Quiet hours for study are observed from 7:00 p.m. to 7:00 a.m., Monday through Thursday. Residents in the hall during these hours are asked to maintain a quiet atmosphere in deference to those who may be studying.

Quiet Hours Floors/Suites

Each residence hall provides the opportunity to live on a "quiet hours" floor/suite. This is designed for those students who would prefer a more extended quiet period and atmosphere suited specifically to study. The residents of these floors/suites enjoy all of the same services and programs available to the other students in the hall. If you wish to select this option, please so indicate on the application-contract form. Assignment will be made according to the date of application; if an insufficient number of students indicate this option, assignment will be made on the basis of the other indicated preferences for those individuals involved.

Visitation

Each residence hall will make recommendations concerning visitation to its Hall Council in accordance with guidelines established by the State Board. The Council will present these recommendations to the Director of Student Residential Life.

Along with regular visitation hours, the dorms' main lounges are open 24 hours daily. All visitors must be accompanied by a resident.

It is important that all residents attend all meetings in order that the details be completely understood. Once regulations for YOUR hall are established, it is the responsibility of each individual to become familiar with the final rules.

Student Organizational Policies

Student organization and activities policies are made jointly by the ASBSU Senate and the University Administration and are administered by the Director of Student Activities and Student Union. The Programming Office is located in the Student Union. The Director of Student Activities and Student Union and his staff are available for consultation and advice on policies, procedures and expenditures pertaining to student organizations as well as planning, scheduling, and implementing programs, activities, and social events.

A. ORGANIZATION DEFINED

1. Any group of students living or acting together electing officers, and/or assessing dues or fees for their mutual benefit.
2. All voting members and officers must be full-time students at Boise State University.
3. All groups of students fitting the definition of an organization in No. 1 above must be officially recognized by Boise State University through the ASBSU Judiciary and the ASB Senate.

B. RECOGNITION AGREEMENT

Basically, recognition of a group or organization extends the privilege to them of identifying themselves with the University and of using University facilities. The group agrees to accept those regulations and policies necessary for the protection of the University's essential functions, for equal sharing of time and space, and to assure the reasonable health and safety of the community. The student organization also agrees to restrict active membership to regularly enrolled full-time students, faculty and staff of the University and their families.

Prior to applying for formal recognition, a student group on campus may obtain permission from the Assistant Director of Student Activities to schedule three meetings in the Student Union Building for the purpose of organizing as a recog-

nized group. Recognition of student groups does not mean that the University supports or adheres to the views held to positions taken by such groups. Responsibility for any actions which violate federal, state, or local laws must be assumed by the group itself. See Page 16 for specific requirements.

ACTIVITY SCHEDULING

A comprehensive "Master Calendar of Events" is maintained in the Programs Office of the Student Union. Any organization recognized by the ASBSU Senate may schedule, sponsor or hold activities utilizing appropriate University facilities, property, buildings and grounds, providing that all events are scheduled in the Student Union Operations Office for events held in the Union and through the Student Union Programs Office for events held elsewhere on or off campus. On Campus, telephone 1448 for further information.

Procedures

1. Social Chairmen or representatives of recognized organizations must contact the SUB Operations Office and obtain an "Activity Scheduling Form". The staff will be happy to offer assistance and instructions in filling out the form and scheduling your event.

2. Residence Hall and fraternal/sorority social activities are also required to be scheduled in advance with the Programs Office by the organization's social chairman. The Resident Director and the Resident Hall Activities Coordinator should be notified of the activities being held in a residence hall.

3. All student activities *on or off* campus, must be scheduled on an "Activity Scheduling Form" and listed on the Master Calendar of Events.

4. The sponsoring organization is responsible for the conduct, control, and handling of the event at all times. Maintenance, security or other staff present are there to assist, advise, and only if necessary, make a decision for the University when asked or in cases obviously beyond the control of the organization.

5. Tentative dates and room assignments for pending events in the SUB may be scheduled with the Operations Office. However, the event must be either definitely confirmed with a completed and approved "Activity Scheduling Form" or the dates canceled on the "Master Schedule" at least two weeks prior to the tentative date.

- a. No publicity may be released *until* the "Activity Scheduling Form" is completed and approved.
- b. All advertisement and posters must be removed the afternoon after the event.

6. Times for decorating the facility used should be indicated on the "Activity Scheduling Form", and must be confirmed in person with the Director of the facility used well in advance of the date scheduled.

7. "Activity Scheduling Forms" must be picked up at least three weeks prior to the event to allow adequate time for completion of the form (i.e. approval of dates and facilities) and for completing all necessary arrangements.

8. Without the approved "Activity Scheduling Form" the possibility strongly exists of conflicting dates, competitive events on the same date, and pre-scheduled facilities. It is in your best interest to make sure your event is organized and planned well in advance.



Other University Policies

SOLICITING

1. Soliciting Agents are defined generally as any sales person selling a product or service for personal profit or gain. This definition includes religious proselyters, charity and/or donation representatives.

2. University Policy:

a. All solicitation of students for funds for whatever purpose is prohibited on campus unless authorized by the Vice President for Student Affairs.

b. No canvassing of the residence halls, Student Union or other university-owned buildings for potential customers is permitted. This includes door-to-door or person-to-person selling.

(1) An Agent may visit or conduct business with a specific student only when invited or requested by that student.

c. Sales representatives may use certain restricted facilities in the Student Union Building with the express written consent of the Director of Student Activities and Student Union. They are also encouraged to advertise in the official University newspaper.

FUND RAISING

For the purpose of this handbook, the term "fund raising" refers to those events which intend to raise additional monies not included in the ASBSU budget through the solicitation of donations, the charging of admission, or the selling of products or services.

1. The authority to approve or disapprove all activities and requests involving the solicitation of funds or fund raising for whatever purpose is vested in the Vice President for Student Affairs.

2. In view of the above regulation, student organizations are unable to solicit funds on campus without prior approval. Student organizations should check with city officials for off campus solicitation regulations.

3. The Vice President for Student Affairs has delegated his authority as follows:

a. Where fund raising involves the sale of products or services on the premises of the Student Union, prior application must be made and approval gained first from the Director of Student Activities and Student Union.

b. For all other fund raising activities, including the charging of admission by recognized student groups, prior application must be made and approval granted by the ASB Senate, and/or SUPB through the Office of the Director of Student Activities and Student Union.

c. In all cases of fund raising, applicant organizations are required to file written applications on the forms provided with the Programming Office.

SPEAKER'S POLICY

Reference: Idaho State Board of Education Policy Manual; Policy No. 707.2

Students and student organizations shall be free to express their views and to examine all issues of interest to them. They are also free to support causes by orderly and peaceful

assembly which do not infringe upon the rights of others or with the regular and essential operation of the institution.

Scheduling of Speakers

Officially recognized student groups are allowed to invite or to hear any person of their own choosing. As with any activity, routine procedures are required before a speaker is invited to appear on campus. These procedures are desired only to insure orderly scheduling of facilities, financial responsibility, and adequate preparation for the event. University control of campus facilities will not be used as a censorship device. It shall be made clear to the academic and larger community that sponsorship of guest speakers does not necessarily imply approval or endorsement of the views expressed by either the sponsoring group or the University.

All recognized sponsoring groups or committees are to obtain an Activity Scheduling Form from the Information Center or Scheduling Office in the SUB, complete the necessary information and file the form with the Programming Office in the Student Union.

A. Political Speakers

Only Student Union facilities may be used for the presentation of a candidate's views during political campaigns and only when approved by the Vice President for Student Affairs.

B. Controversial Speakers

In highly controversial issues, it is recommended that speakers with opposing views be invited and given equal facilities and consideration. The sponsoring student group will not necessarily be held responsible for unforeseeable illegal actions on the part of their guest speaker, but will be held responsible if they have prior knowledge or intend themselves to sponsor events in violation of the law or to purposely incite illegal acts. Guest speakers are accountable for their actions under valid general laws and are not immune from legal action if so warranted.



UNLAWFUL CONDUCT OR INTERFERENCE ON UNIVERSITY PROPERTY

Reference: Idaho Code, Sections 33-3715 and 33-3716.

33-3715. Interference with conduct of institutions of higher learning - Legislative intent. The legislature, in recognition of unlawful campus disorders across the nation which are disruptive of the educational process and dangerous to the health and safety of persons and damaging to public and private property, establishes by this act criminal penalties for conduct declared in this act to be unlawful. However, this act shall not be construed as preventing institutions of higher education from establishing standards of conduct, scholastic and behavioral, reasonably relevant to their lawful missions, processes, and functions, and to invoke appropriate discipline for violations of such standards.

33-3716. Unlawful conduct - Penalty.

1. No person shall, on the campus of any community college, junior college, college, or university in this state, hereinafter referred to as

"institution of higher education", or at or in any building or facility owned, operated, or controlled by the governing board of any such institution of higher education, willfully deny to students, school officials, employees, and invitees:

- a. lawful freedom of movement on the campus;
- b. lawful use of property, facilities, or parts of any institution of higher education; or
- c. the right of lawful ingress and egress to the institution's physical facilities.

2. No person shall, on the campus of any institution of higher education, or at or in any building or other facility owned, operated, or controlled by the governing board of any such institution, willfully impede the staff or faculty of such institution in the lawful performance of their duties, or willfully impede a student of such institution in the lawful pursuit of his educational activities, through the use of restraint, abduction, coercion, or intimidation, or when force and violence are present or threatened.

3. No person shall willfully refuse or fail to leave the property of, or any

building or other facility owned, operated, or controlled by the governing board of any such institution of higher education upon being requested to do so by the chief administrative officer, his designee charged with maintaining order on the campus and in its facilities, or a dean of such college or university, if such person is committing, threatens to commit, or incites others to commit, any act which would disrupt, impair, interfere with, or obstruct the lawful missions, processes, procedures, or functions of the institution.

4. Nothing in this section shall be construed to prevent lawful assembly and peaceful and orderly petition for the redress of grievances, including any labor dispute between an institution of higher education and its employees.

5. Any person who violates any of the provisions of this section shall be deemed guilty of a misdemeanor and, upon conviction thereof, shall be punished by a fine not to exceed five hundred dollars (\$500), or imprisoned in the county jail for a period not to exceed one (1) year, or by both such fine and imprisonment.

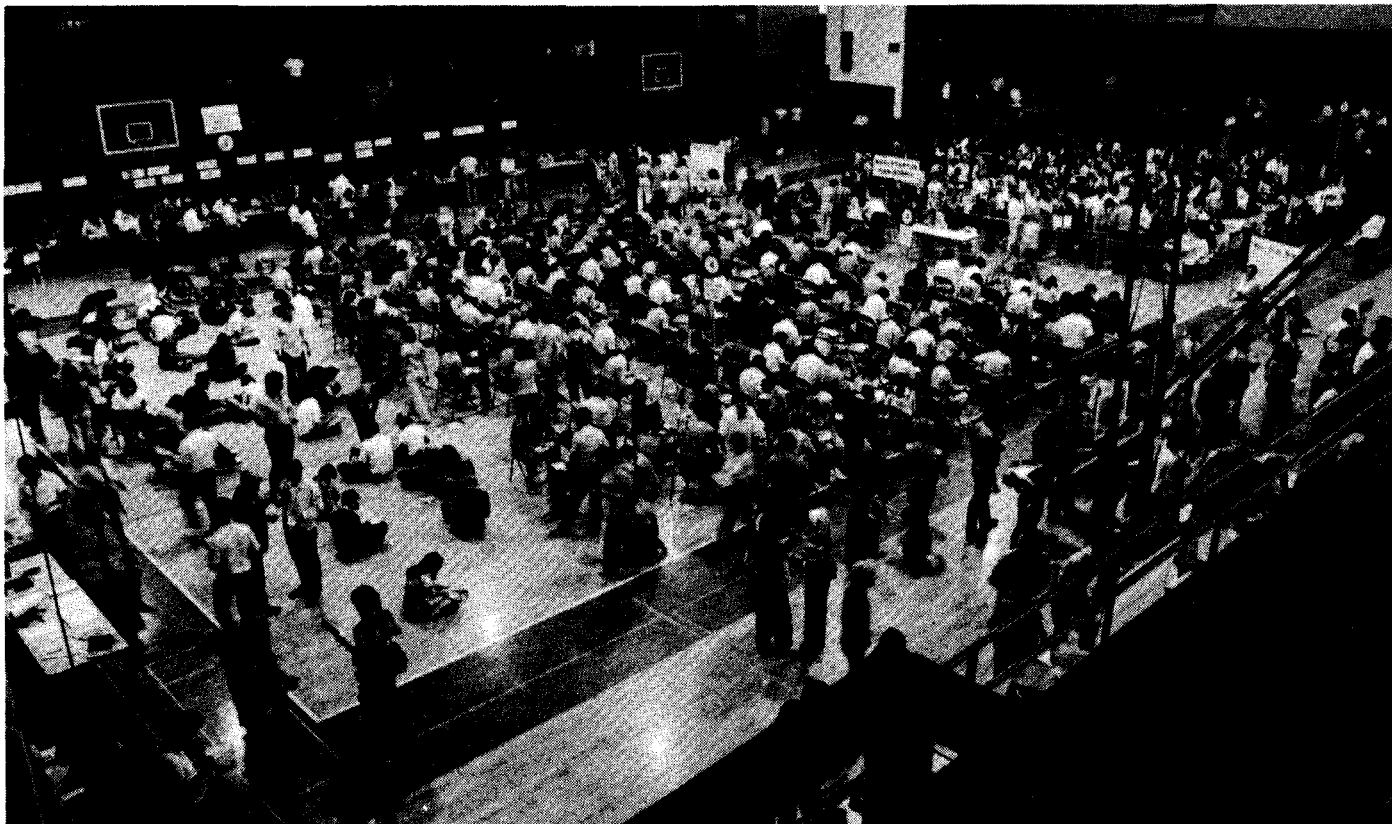



GET YOUR DREAMS OFF THE GROUND.

When you're a Navy flier, you have the opportunity to see it all. The sea. The clouds. The world. And you don't have to be an All-American with a 180 IQ to do it. A college graduate willing to work hard to earn your wings is the starting point. If you qualify, there are a number of ways to join the Naval Air team. For flight training, there's the Aviation Officer Candidate (AOC) Program. For radar, electronics and navigation training, there's the Naval Flight Officer Candidate (NFOC) Program (your opportunity to fly even if you wear glasses). And, you can sign up while still a senior in college. Or reserve a place for yourself in the Aviation Reserve Officer Candidate (AVROC) Program, while a sophomore or junior. Think you've got what it takes? Ask your local Navy Representative for more details. Call (208) 342-2711, ext. 2493.



TSGT BILL DONNELLY

**USAF Recruiting Office
4696 Overland Rd. Rm. 478
Boise, Idaho 83705**

Ph. 343-6861



“To Serve Your Every Need”

Key Making

Check Cashing Service

Make Rubber Stamps

Gift And Jewelry Items

Special Order Any Book

Xerox Copies

Campus Clothing

**Used Book Buyback
 During Finals**

Books On Every Topic

Sundries

Photo Service

School And Offices Supplies

Greeting Cards

**Magazine Subscriptions
 (50% Student Discounts)**

Paperback Department

Stationery

Art Supplies

**Candy, Cigarettes
 And Snacks**

Cap And Gown Rentals

Class Rings

*And Of Course,
 Your Textbooks*

Plastic Laminating

Engineering Supplies

THE BEST QUALITY at THE BEST PRICE

Riley's
 THE STORE FOR MEN
 801 BANNOCK ★ BOISE

GRIZZLY BEAR

"THE HAPPY PLACE FOR PIZZA"

21 Different Varieties

SANDWICHES AND SALADS

Open 11 A.M. to 1 A.M.

FOR TAKE OUT PIZZA

CALL

376-0430

343-2527

7100 Fairview Ave.

1677 Broadway

BETA MU
 CHAPTER
 CHARTERED 1971



PI SIGMA EPSILON

PI SIGMA EPSILON,

the national professional fraternity
**MARKETING, SALES, MANAGERIAL
 SELLING**, offers you a link to professional
 —AND a professional network.

- Appointment of National Officers
- Extra-curricular activities
- Improved methods of teaching
- Productive professional network
- Professional development
- Career guidance

PLEASE

